

**EXHIBIT X-18**

**SCHEDULE OF APPROVED WIRELESS FACILITIES**

<b>Facility Number</b>	<b>X-18 Standard Concrete Light Pole with Side Mount</b>
<b>Attachment Types</b>  <i>(check all that apply and provide detail below)</i>	<input checked="" type="checkbox"/> Replacement City Pole (streetlight) <input checked="" type="checkbox"/> Replacement City Property Pole (streetlight) <input type="checkbox"/> Attach to existing City Pole (streetlight) <input type="checkbox"/> Attach to existing City Property Pole (streetlight) <input type="checkbox"/> Attach to existing City Pole (traffic signal) <input type="checkbox"/> Attach to existing City Property Pole (traffic signal) <input type="checkbox"/> Attach to existing City Pole (street furniture) <input type="checkbox"/> Attach to existing City Property Pole (street furniture) <input type="checkbox"/> Attach to Non-City Pole
<b>Attachment Type Detail</b>	Mobilite Round Hex Pole light pole with side mount concealment <i>(existing or replacement)</i>
<b>Physical Description</b>	Mount serving antenna (no more than 12" diameter and no more than 40" height) with coax connections concealed and painted to match pole and affixed to top of pole. MMS Shroud Enclosure (15.5" x 35" x 9") side-mounted directly below the light arm and to be painted to match the pole.  <i>Pole Replacement information for all standard light poles:</i> <ul style="list-style-type: none"> <li>• <i>14' existing pole to be replaced with new pole with a max height of 16.8'</i></li> <li>• <i>19' existing pole to be replaced with new pole with a max height of 22.8'</i></li> <li>• <i>24' existing pole to be replaced with new pole with a max height of 28.8'</i></li> <li>• <i>29' existing pole to be replaced with new pole with a max height of 34.8'</i></li> </ul>
<b>Concealment</b>	Antenna with coax connections concealed and painted to match pole. Cables run inside pole. Remote radio head, UE relay, power, and auxiliary equipment concealed within shroud enclosure.

<p><b>Included Documents</b></p>	<p><i>The following documents:</i></p> <ul style="list-style-type: none"> <li>A. <i>For each Attachment Type listed or checked above, an engineering drawing of replacement pole or existing pole with attached equipment. The drawing must show the location on the pole where each component of the Wireless Facility is attached or enclosed. Drawings should depict any underground portion of the typical installation for that Attachment Type.</i></li> <li>B. <i>Photo showing an example of each Attachment Type listed or checked above.</i></li> <li>C. <i>Photo mockup of each Attachment Type listed or checked above showing the appearance after the Approved Wireless Facility is installed.</i></li> </ul> <p><i>Engineering drawings and photo attachments should reflect the dimensions and characteristics of a representative actual City Pole or City Property Pole of the type to which the Approved Wireless Facility design applies rather than generic examples. Where there is considerable variation among City Poles/City Property Poles of a particular type (e.g. traffic signals), drawings can show a typical installation, provided that equipment volumes and attachment locations will not vary significantly from one installation to the next in ways that are material to the City's interests.</i></p>
<p><b>RF Compliance Information</b></p>	<p><input checked="" type="checkbox"/> Facility conforms to information already on file      <input type="checkbox"/> RF information attached</p>
<p><b>Comments</b></p>	





**EXISTING / PROPOSED  
CONDITIONS PLAN**

Approved by:

PIC \_\_\_\_\_ Date: \_\_\_\_\_

Street Lighting \_\_\_\_\_ Date: \_\_\_\_\_



Maverick Corporation  
One Westinghouse Plaza, Suite D6,  
Boston Massachusetts, 02136



**SCOPE OF WORK**

- (1) Remove existing Hex concrete pole
- (2) Install new Hex steel light pole with proposed backhaul transport equipment in shroud mounted to pole

REV.NO.	DATE	DESCRIPTION

**REVISIONS**

Site ID Candidate Letter:  
**XXXXXXXXXX**

Cascade ID Candidate Letter:  
**XXXXXXXXXX**

ADDRESS:  
**XXXXXXXXXX**

Date: XXX

Scale.: XXX

MAV No.: XXX

Project No.: XXX

Sheet No.: **A1**



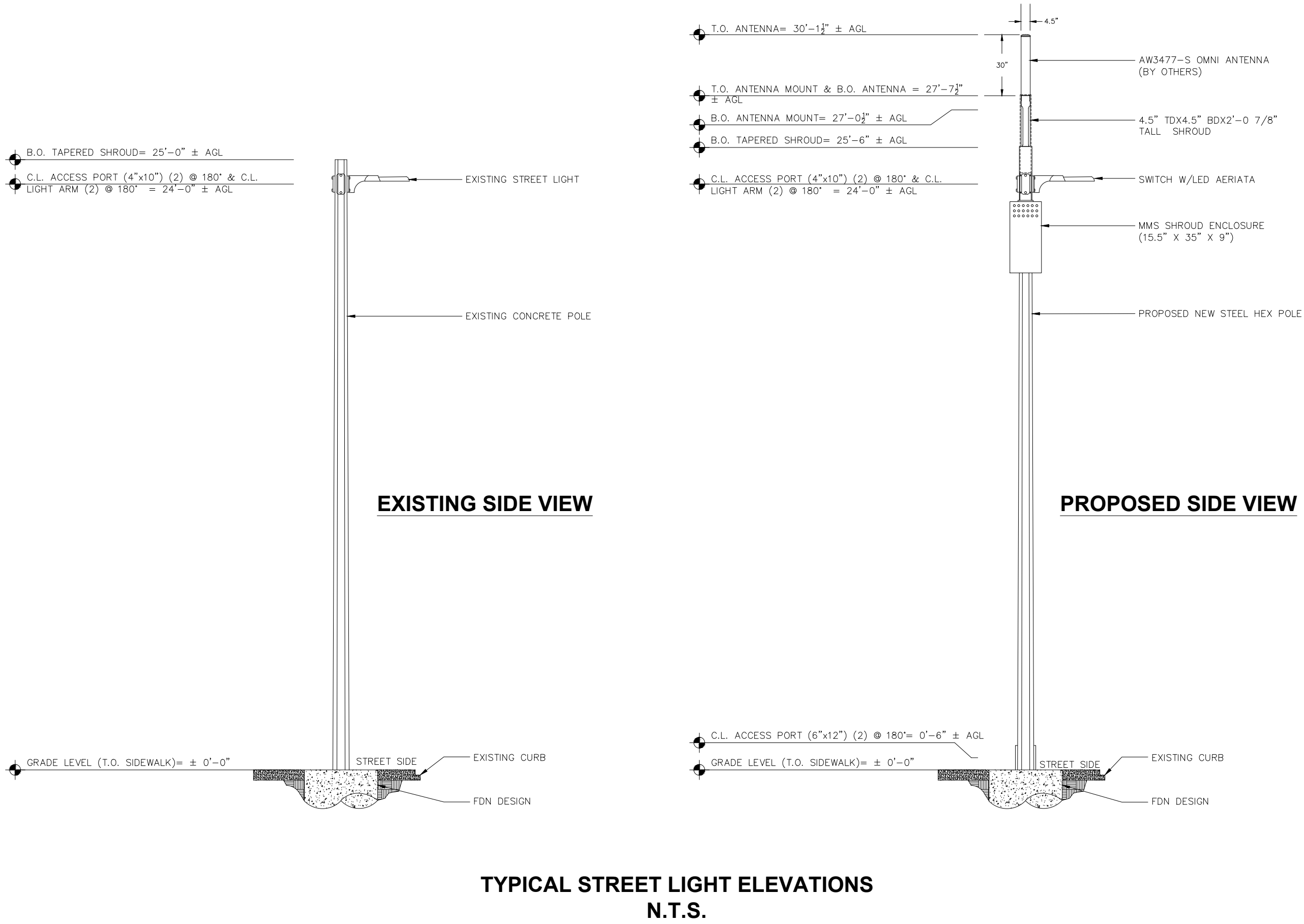

**TYPICAL STREET LIGHT ELEVATIONS  
N.T.S.**

Approved by: \_\_\_\_\_ Date: \_\_\_\_\_

PIC \_\_\_\_\_ Date: \_\_\_\_\_

Street Lighting \_\_\_\_\_ Date: \_\_\_\_\_



Maverick Corporation  
One Westinghouse Plaza, Suite D6,  
Boston Massachusetts, 02136



- SCOPE OF WORK**
- (1) Remove existing Hex concrete pole
  - (2) Install new Hex steel light pole with proposed backhaul transport equipment in shroud mounted to pole

REV.NO.	DATE	DESCRIPTION
---------	------	-------------

**REVISIONS**

Site ID Candidate Letter:  
**XXXXXXXXXX**

Cascade ID Candidate Letter:  
**XXXXXXXXXX**

ADDRESS:  
**XXXXXXXXXX**

Date:	XXX
Scale.:	XXX
MAV No.:	XXX
Project No.:	XXX
Sheet No.:	<b>A2</b>

Hex Pole with Curved (existing)



Hex Pole with Curved (proposed)



Hex Pole with Double Curved (existing)



Hex Pole with Double Curved (proposed)



Hex Pole with Double Straight Light Arm (existing)



Hex Pole with Double Straight Light Arm (proposed)





Hex Pole with Shoebox (existing)

Hex Pole with Shoebox (proposed)

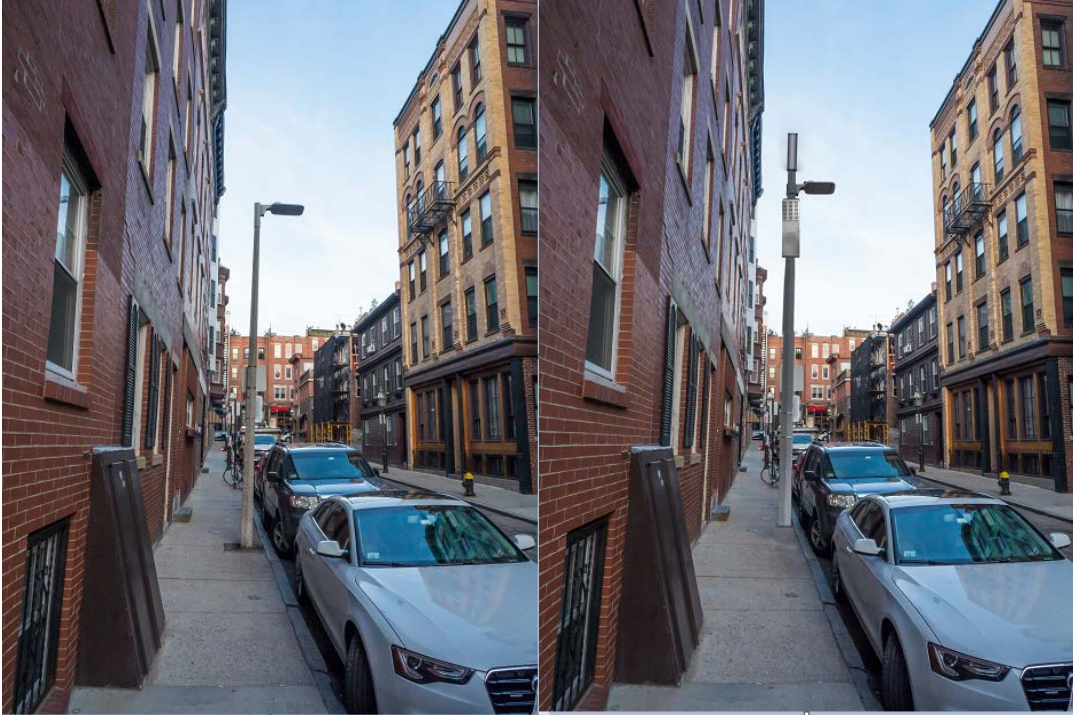



Hex Pole with Straight Light Arm (existing)

Hex Pole with Straight Light Arm (proposed)

