



PHOTO
ANGLE



EXISTING

PUBLIC ALLEY NO.422

BITUMINOUS CONCRETE
PAVING

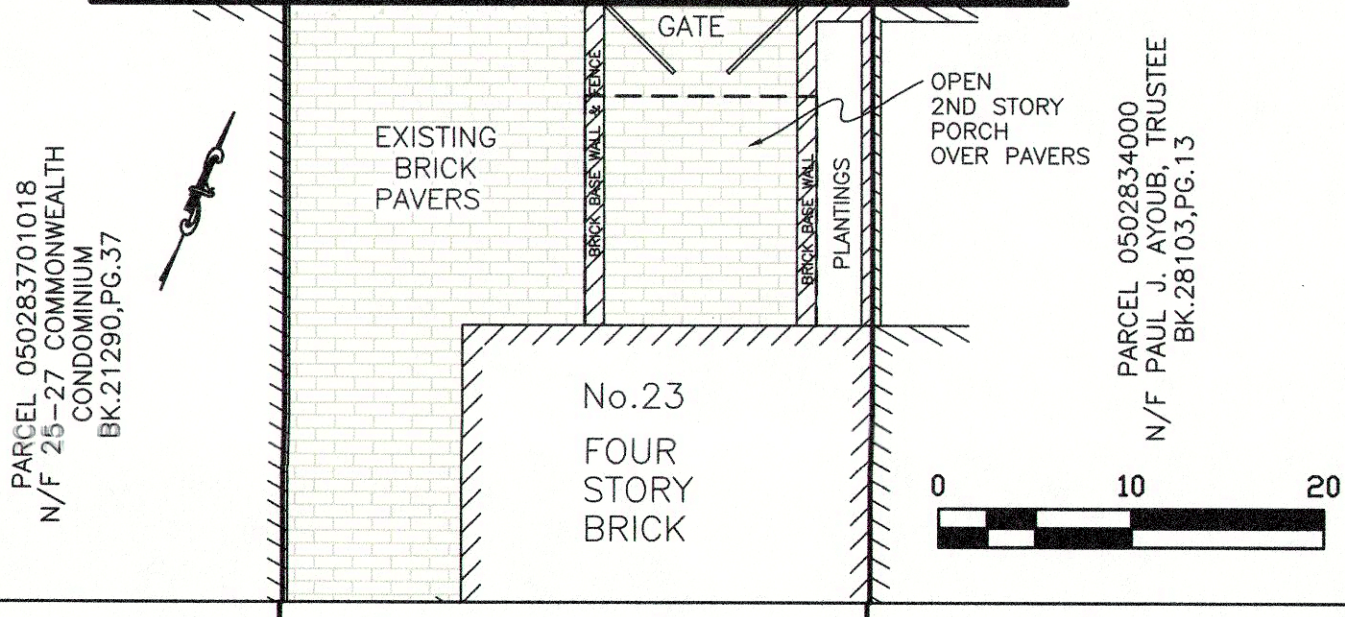

PROPOSED

PUBLIC ALLEY NO.422

BITUMINOUS CONCRETE
PAVING

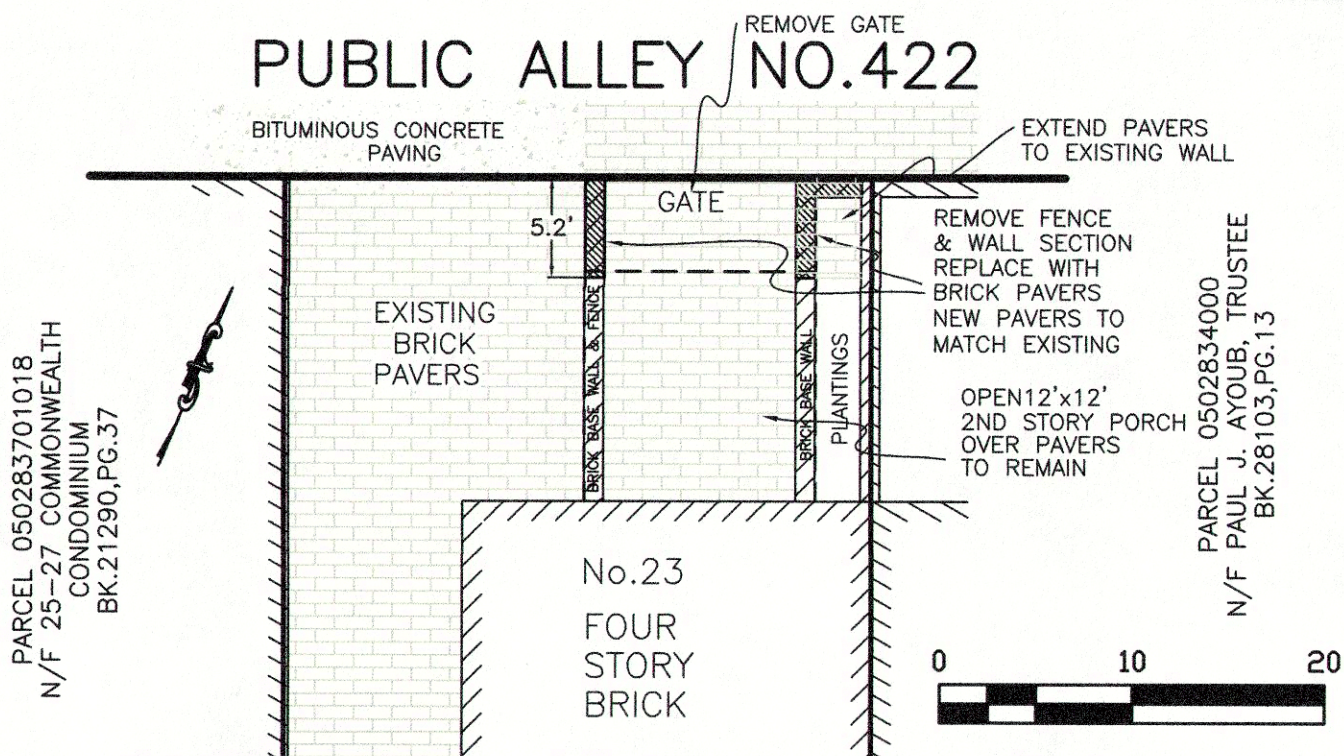

Kenneth B. Anderson, PLS # 31298

EXISTING CONDITIONS

PLOT PLAN FOR BUILDING PERMIT

Date: Nov.9, 2016 Scale: 1" = 10'

Prepared for: 23 Commonwealth Avenue Condominium
23 Commonwealth Avenue
Boston, Suffolk County, MA
Master Deed Book 8883, page 426

Anderson Surveys, Inc.
Professional Land Surveyors
800 High Street
Hanson, MA 02341-0149
(781) 293-3349 andersonsurveys.com
Carlson Survey 2016-82939-AutoCAD 2016