

Architectural Elevations of Existing and Proposed Conditions

Existing fixed glazing

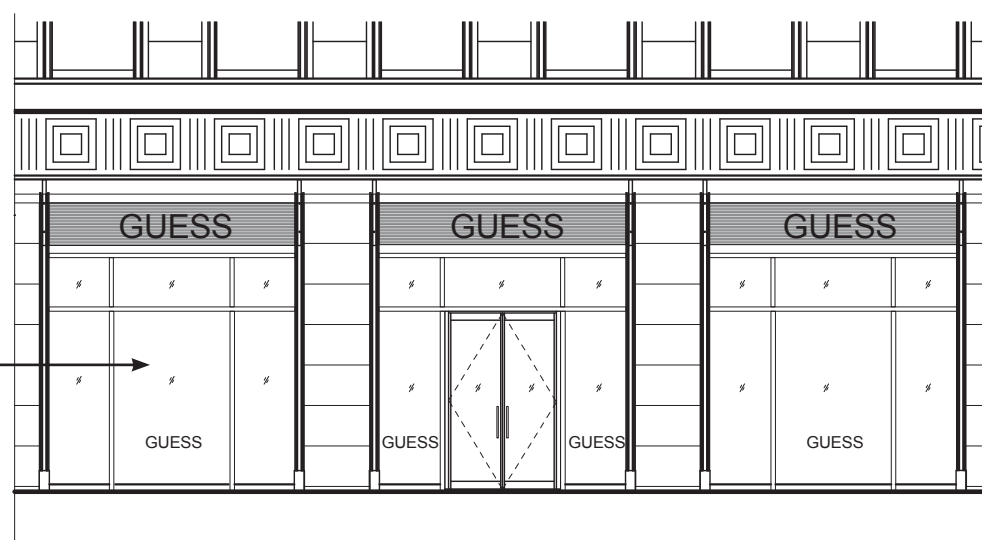

Existing Storefront Elevation 3/32" = 1'-0"

New doors tenant entry.
Hardware, elevation, and
finish to match existing
building standard.

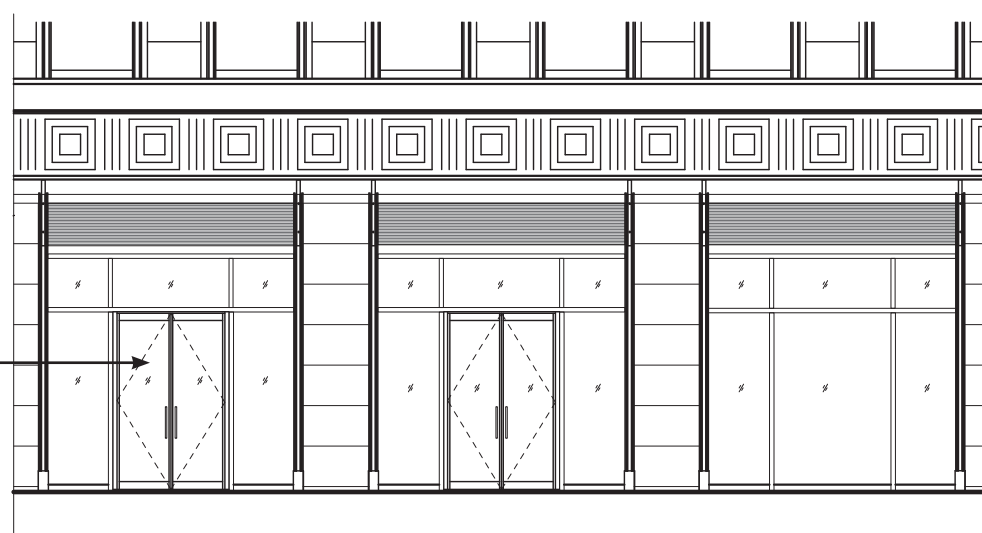

Proposed Storefront Elevation 3/32" = 1'-0"

Images of Existing Condition + Proposed Revisions



Photo of Existing Condition



Photoshop Rendering of Proposed New Entry Doors

February 8, 2017



501 Boylston Street
Back Bay Architecture Commission
17.736 BB



Existing Conditions along Newbury Street



Photograph of Retail Storefronts East of Main Entry



Photograph of Retail Storefronts West of Main Entry

February 8, 2017



501 Boylston Street
Back Bay Architecture Commission
17.736 BB

