



21 Rutland Square

9-24-17



**21 Rutland Square  
6-23-17**

kunzarch.com

**Kunz Associates**

38 GREENWICH PARK  
BOSTON, MASSACHUSETTS 02118  
kunzarch@verizon.net  
617-267-1482

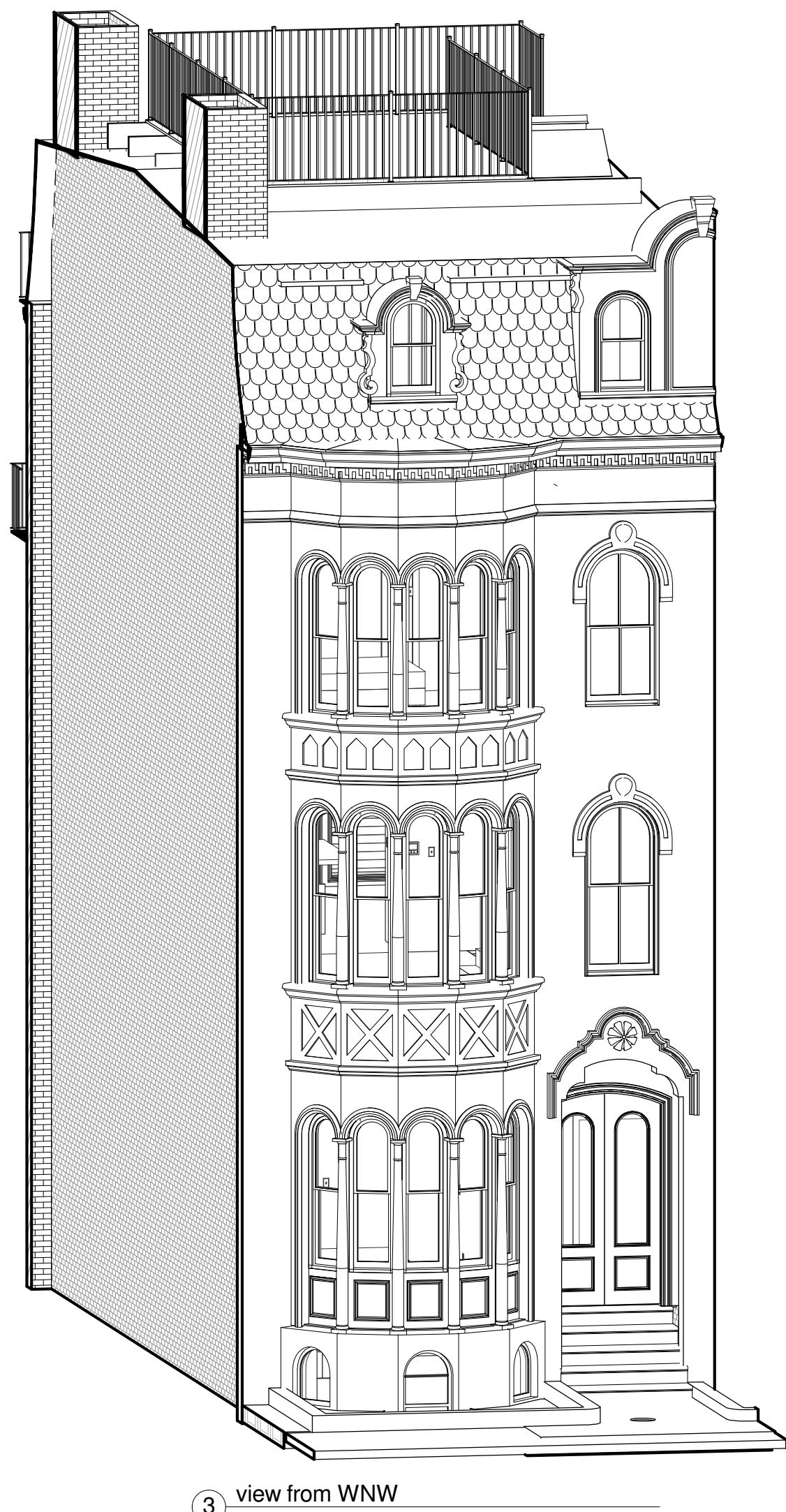

6" x 6" x 3/8" galvanized steel edging sealed & secured to concrete, painted gray to match granite

replace existing wood sash to match original

Operable sash matching original width with center rail to match height of original sill.

Original coal bin to remain

Crushed stone dry well base

garden loam

6" poured concrete waterproofed on outside, smooth stucco inside

Ganite facing

7 Elevation of Lightwell  
1/4" = 1'-0"

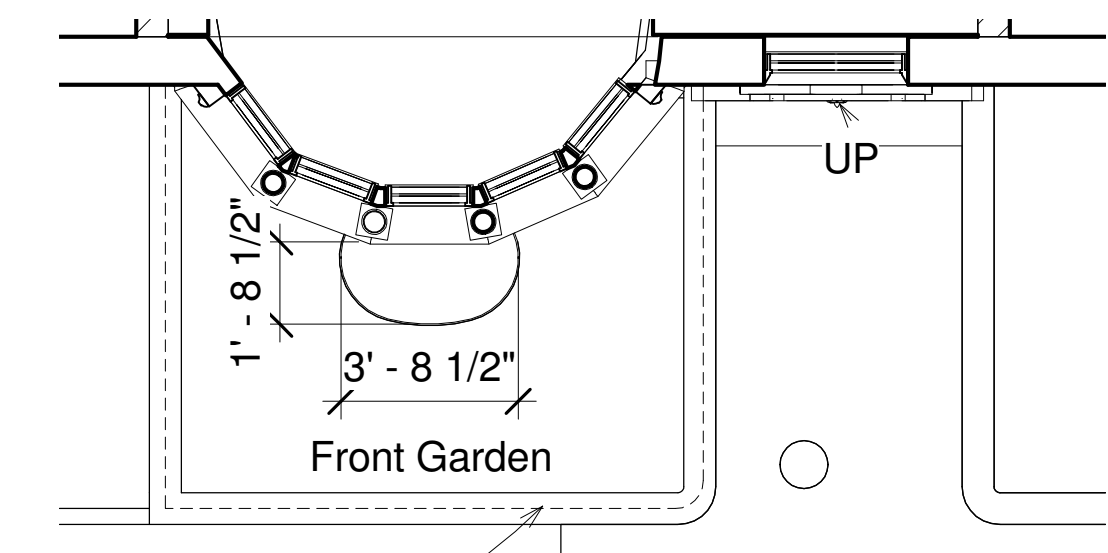

Repair & replace existing wrought iron garden fence

5 Level 1 UN 2 FOR LIGHT WELL  
1/4" = 1'-0"

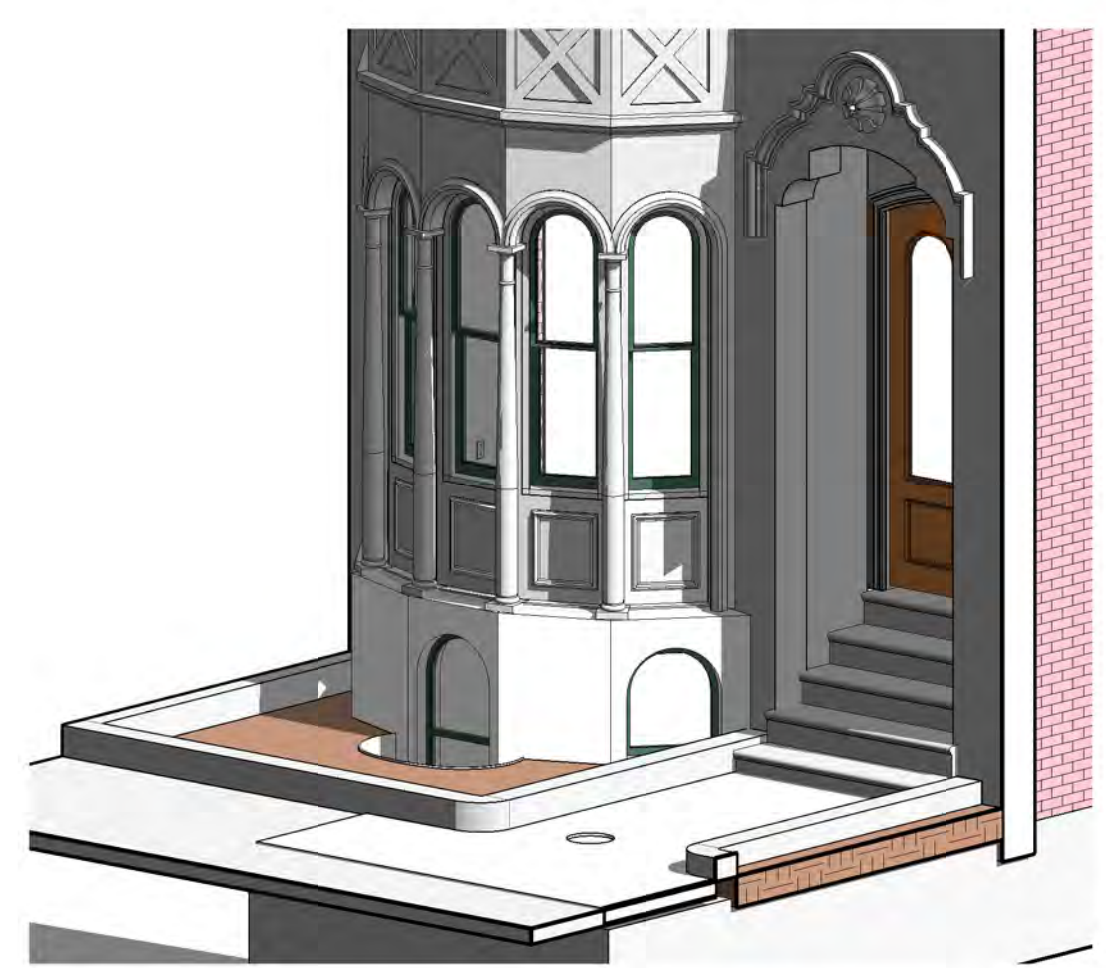

6 STREET VIEW of LIGHT WELL

Note Rear bay to be wood frame construction with steel reinforcing. Finish of painted MDO. Concrete Foundation supported by 2 screw piles.

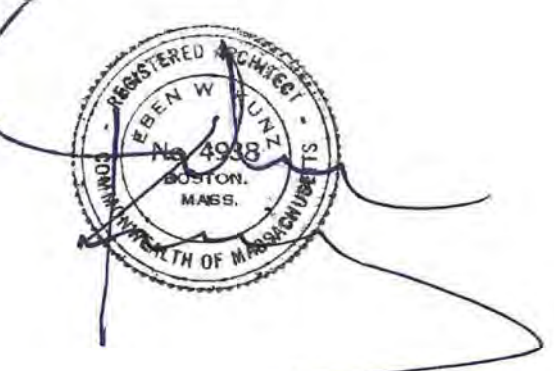

Sam Hassan  
21 Rutland Square,  
Boston MA

Proposed Elevations &  
Light Well

Date 9/27/2017 10:51:10 AM

A111

kunzarch.com

**Kunz Associates**

38 GREENWICH PARK  
 BOSTON, MASSACHUSETTS 02118  
 kunzarch@verizon.net  
 617-267-1482

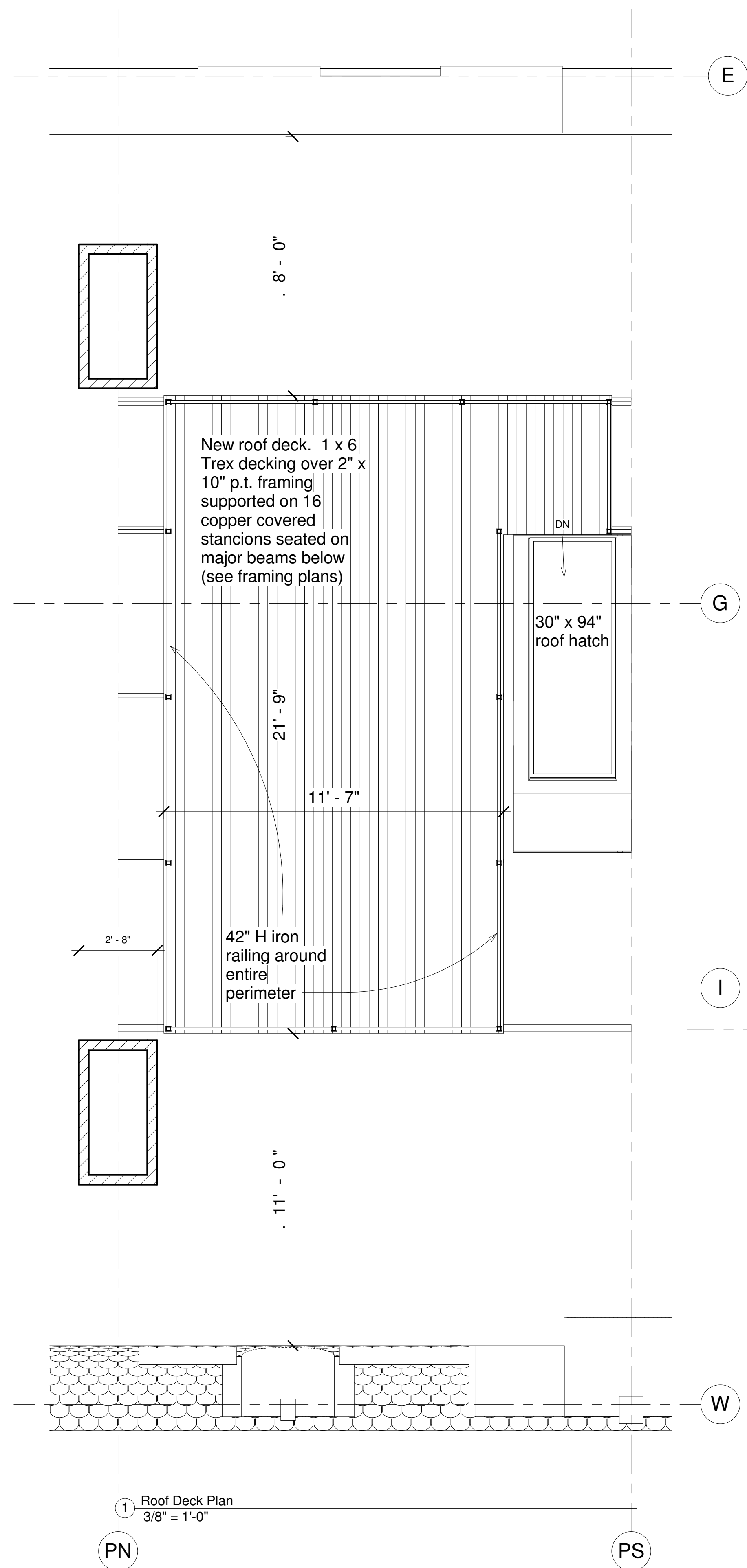

Roof deck rail  
 2" square posts with pyramidal post cap at corners and every 6' or so.  
 1/2" solid steel palings  
 1 1/2" x 3/8" bottom rail  
 1 1/2" MCR top rail with 1" x 3/8" underrail  
 all to be painted black

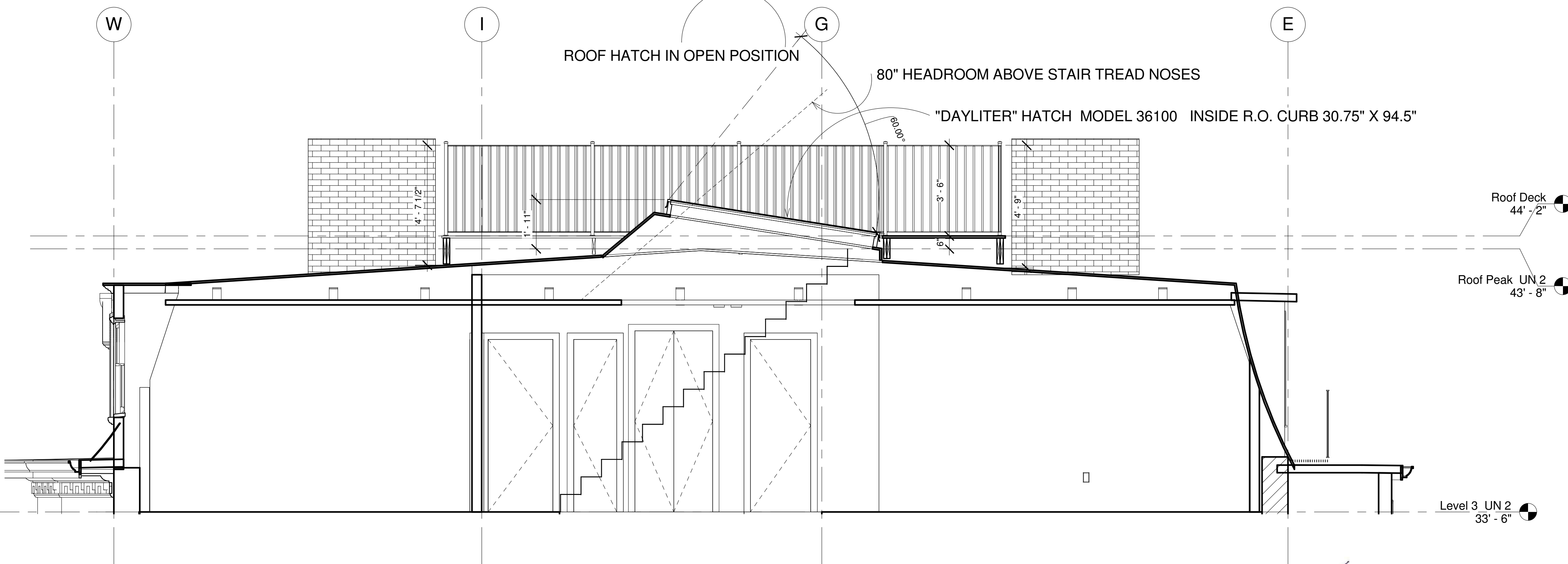

2 Section @ Roof looking North  
 3/8" = 1'-0"

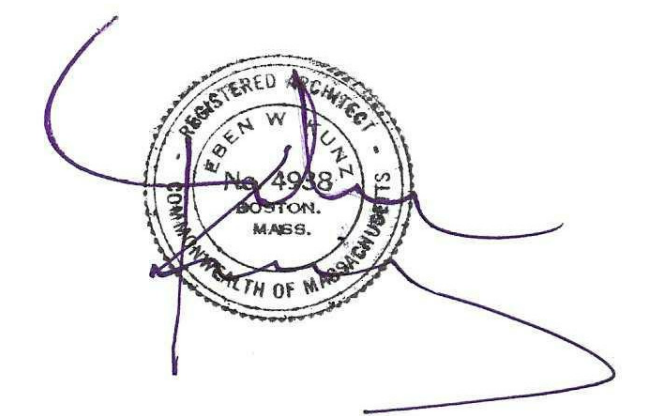

Sam Hassan  
 21 Rutland Square,  
 Boston MA

Roof Deck

Date 9/27/2017 10:27:18 AM

**A 116**