



130 Columbus Avenue- Main Entrance

The CASTLE at BOSTON PARK PLAZA



130 Columbus Avenue- Canopy

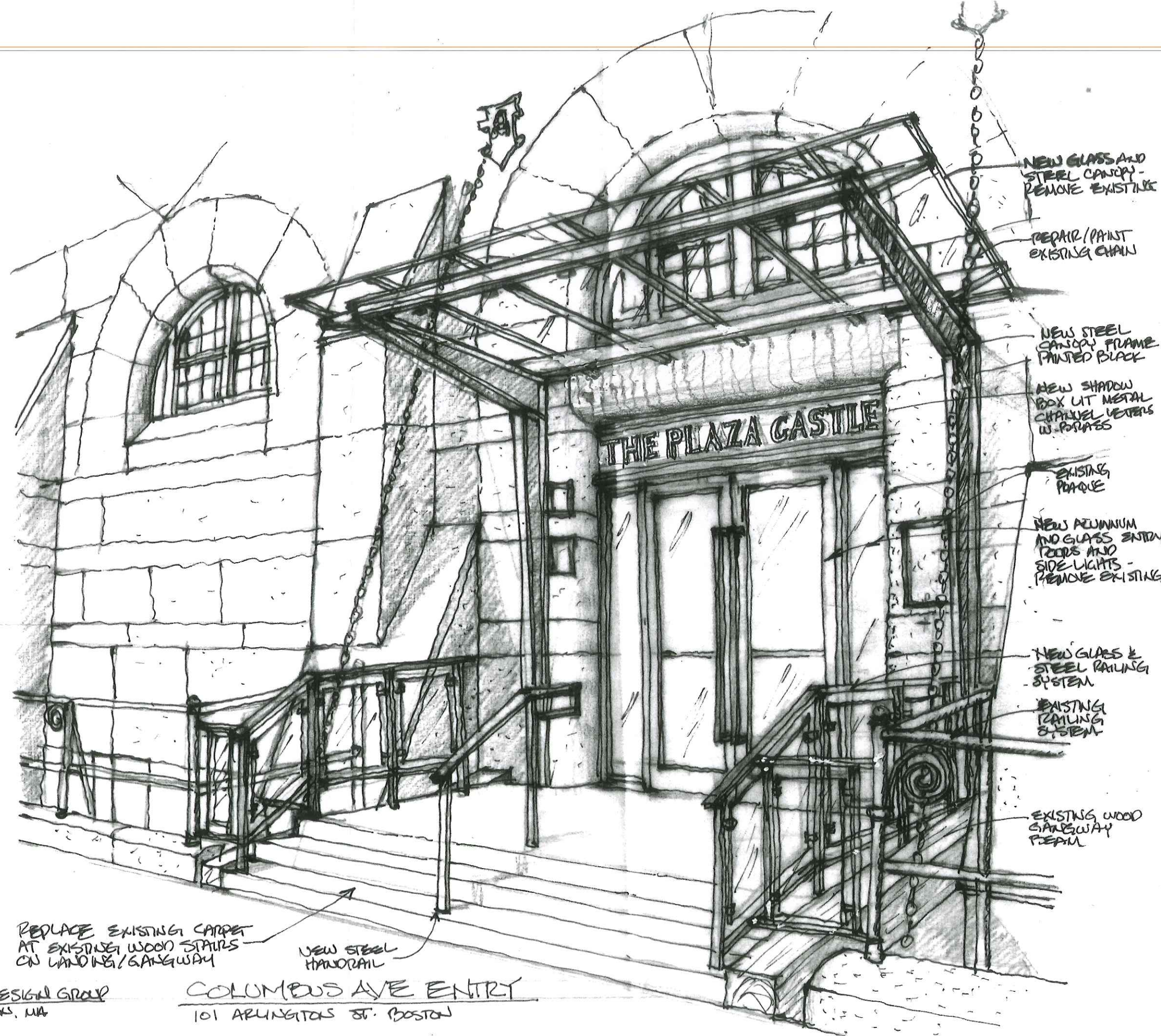

NEW GLASS AND STEEL CANOPY - REMOVE EXISTING

REPAIR/PAINT EXISTING CHAIN

NEW STEEL CANOPY FRAME PAINTED BLACK

NEW SHADOW BOX LIT METAL CHANNEL LETTERS W. POSSES

EXISTING PLAQUE

NEW ALUMINUM AND GLASS ENTRY DOORS AND SIDE LIGHTS - REMOVE EXISTING

NEW GLASS & STEEL RAILING SYSTEM

EXISTING RAILING SYSTEM

EXISTING WOOD GANGWAY PEARL

REPLACE EXISTING CARPET AT EXISTING WOOD STAIRS ON LANDING/GANGWAY

NEW STEEL HANDRAIL

GRASSI DESIGN GROUP
BOSTON, MA

COLUMBUS AVE ENTRY
101 ARLINGTON ST. BOSTON

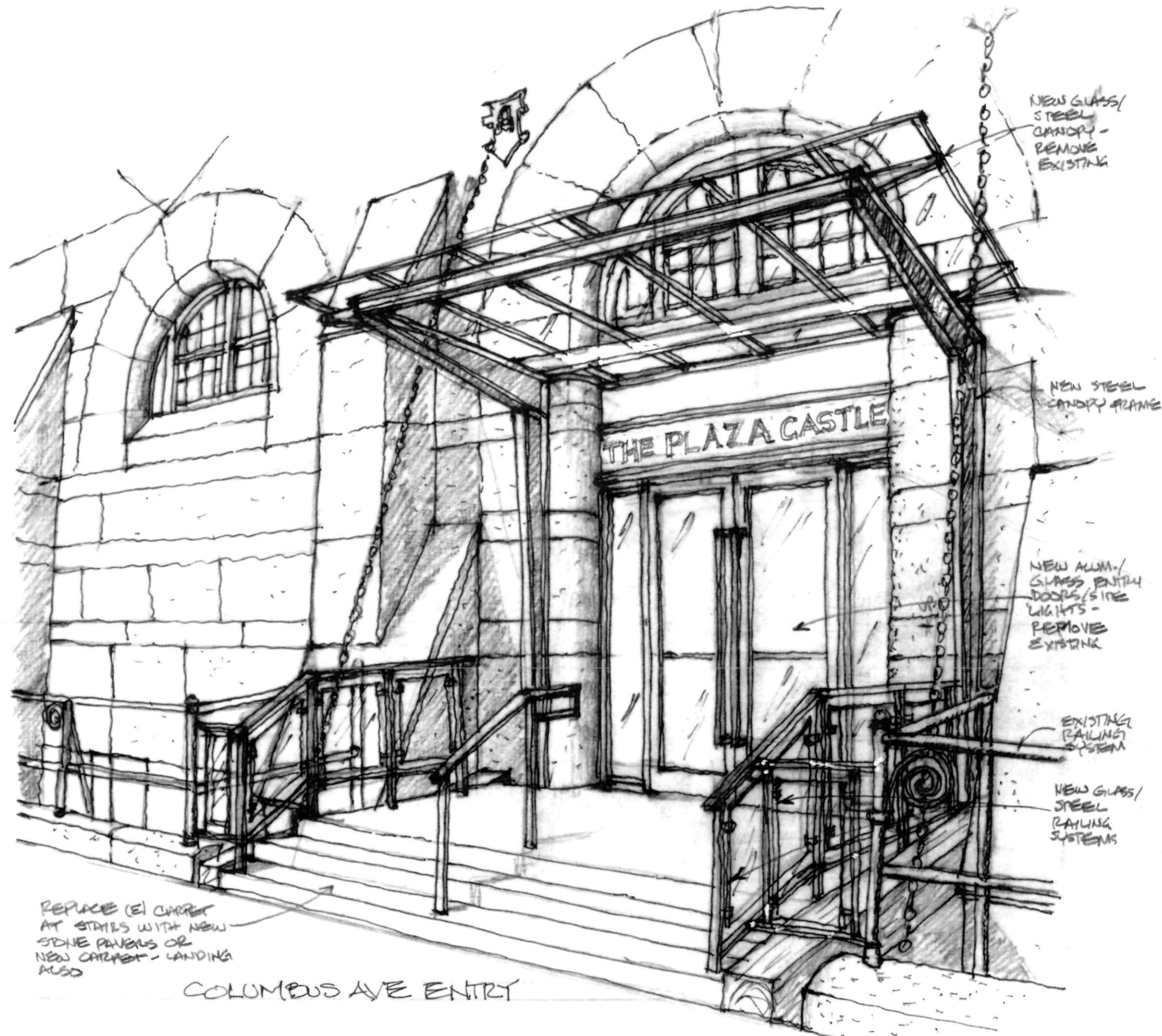

NEW GLASS/
STEEL
CANOPY -
REMOVE
EXISTING

NEW STEEL
CANOPY FRAME

NEW ALUM./
GLASS ENTRY
DOORS/SIDE
LIGHTS -
REMOVE
EXISTING

EXISTING
RAILING
SYSTEM

NEW GLASS/
STEEL
RAILING
SYSTEMS

REPLACE (E) CARPET
AT STAIRS WITH NEW
STONE PAVES OR
NEW CARPET - LANDING
ALSO

COLUMBUS AVE ENTRY

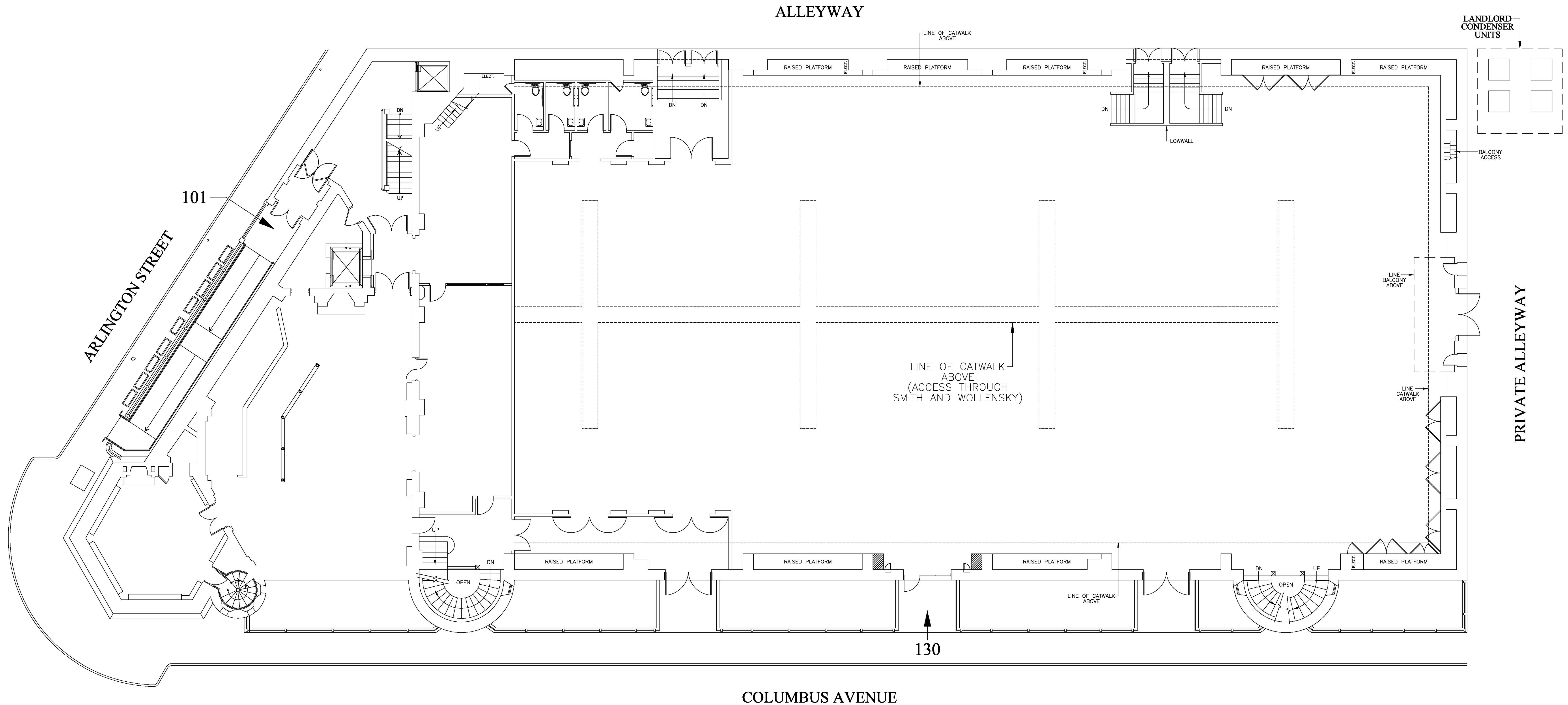

EXISTING GROUND FLOOR PLAN

INFORMATION BY OTHERS
NO FIELD CONFIRMATIONS HAVE BEEN MADE

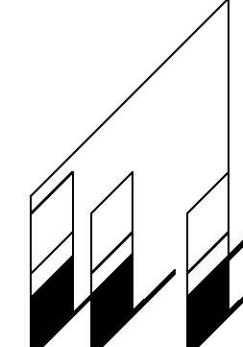
Walsh/Cochis Associates Inc.
 Architects & Consultants
 WCAssocInc@AOL.com
 50 Washington Street
 Westborough, Massachusetts 01581
 Fax 508/616-9701 508/616-9700

REVISIONS	
DATE	COMMENTS

GROUND
FLOOR PLAN

EXISTING CONDITIONS FOR:

**PARK
PLAZA
CASTLE**

130 COLUMBUS AVENUE &
101 ARLINGTON STREET
BOSTON, MASSACHUSETTS

NORTH
REFERENCE

PROJECT NO.	2016_0567
CAD ID. NO.	2016_0567EC2
DATE	12/01/2016
SCALE	1/8"=1'-0"
DRAWN BY	PDP/KEP

EC2