

# DURBIN RESIDENCE

353 BEACON STREET  
BOSTON, MASSACHUSETTS

CITY OF BOSTON ENVIRONMENTAL DEPARTMENT  
AND  
BACK BAY ARCHITECTURAL COMMISSION  
SUBMISSION



SUDBURY  
DESIGN GROUP

740 Boston Post Rd. Sudbury, MA 01776  
978.443.3638 MA | [sudburydesign.com](http://sudburydesign.com) | 401.789.5889 RI

MAY 21, 2019

ALL PLANS ARE PROPERTY OF SUDBURY DESIGN GROUP. UNAUTHORIZED USE OR DUPLICATION OF PLANS WITHOUT PRIOR WRITTEN CONSENT IS STRICTLY PROHIBITED.  
COPYRIGHT © 1999 - 2019 BY SUDBURY DESIGN GROUP

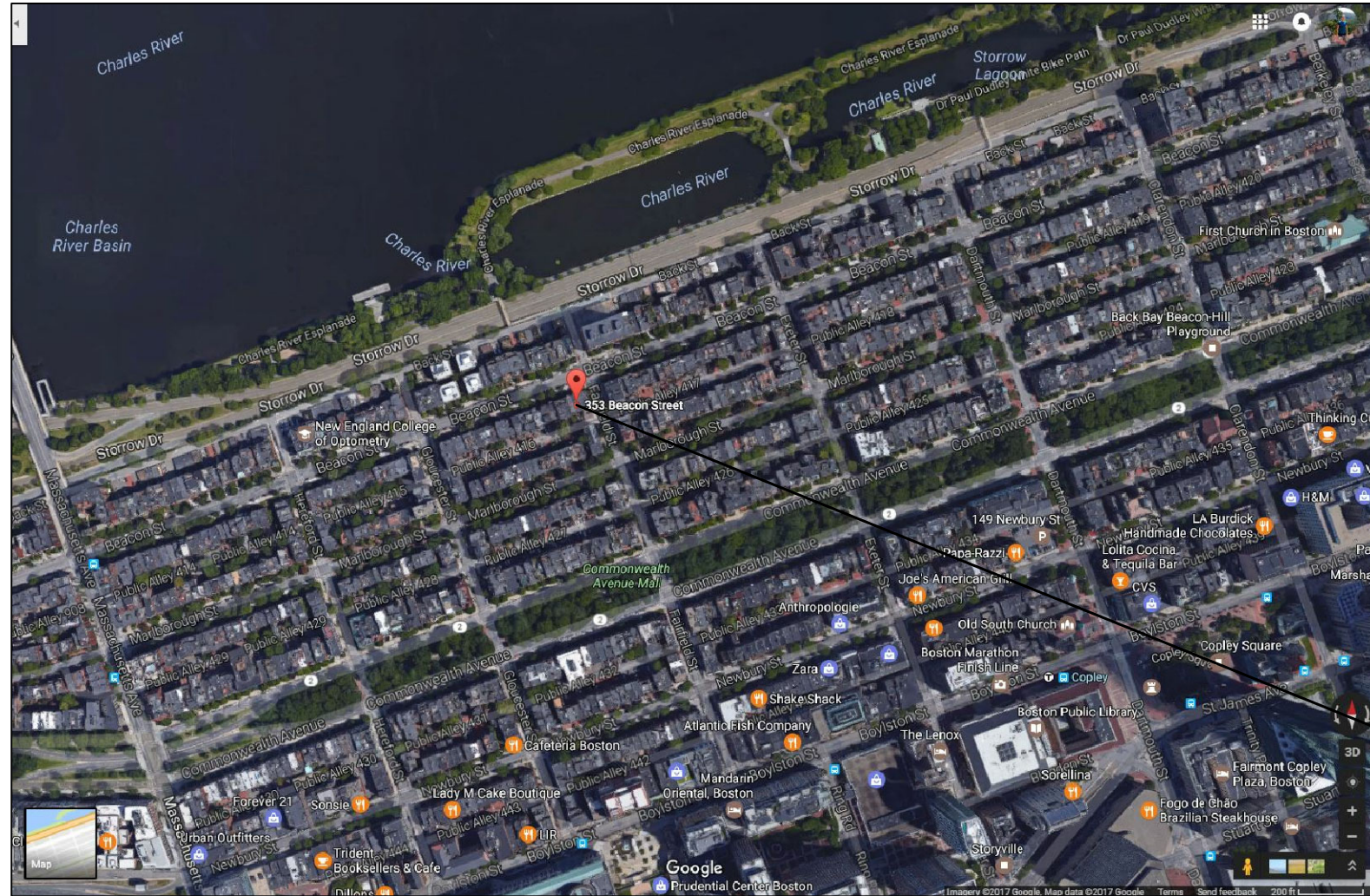

SAVED WEDNESDAY, MAY 22, 2019 8:24:59 AM KGUSTO PLOTTED WEDNESDAY, MAY 22, 2019 8:46:47 AM KELLEY GUSTO

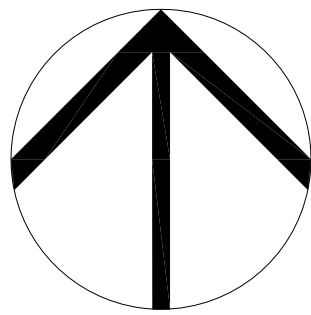

740 Boston Post Rd. Sudbury, MA 01776  
978.443.3638 MA | sudburymdesign.com | 401.789.5889 RI

### LOCUS MAP

---

## DURBIN RESIDENCE

353 BEACON STREET  
BOSTON, MASS.

SCALE: NTS.  
MAY 21 2019 KWG

ALL PLANS ARE PROPERTY OF SUDBURY DESIGN GROUP. UNAUTHORIZED USE OR DUPLICATION OF PLANS WITHOUT PRIOR WRITTEN CONSENT IS STRICTLY PROHIBITED. COPYRIGHT © 1999 - 2018 BY SUDBURY DESIGN GROUP

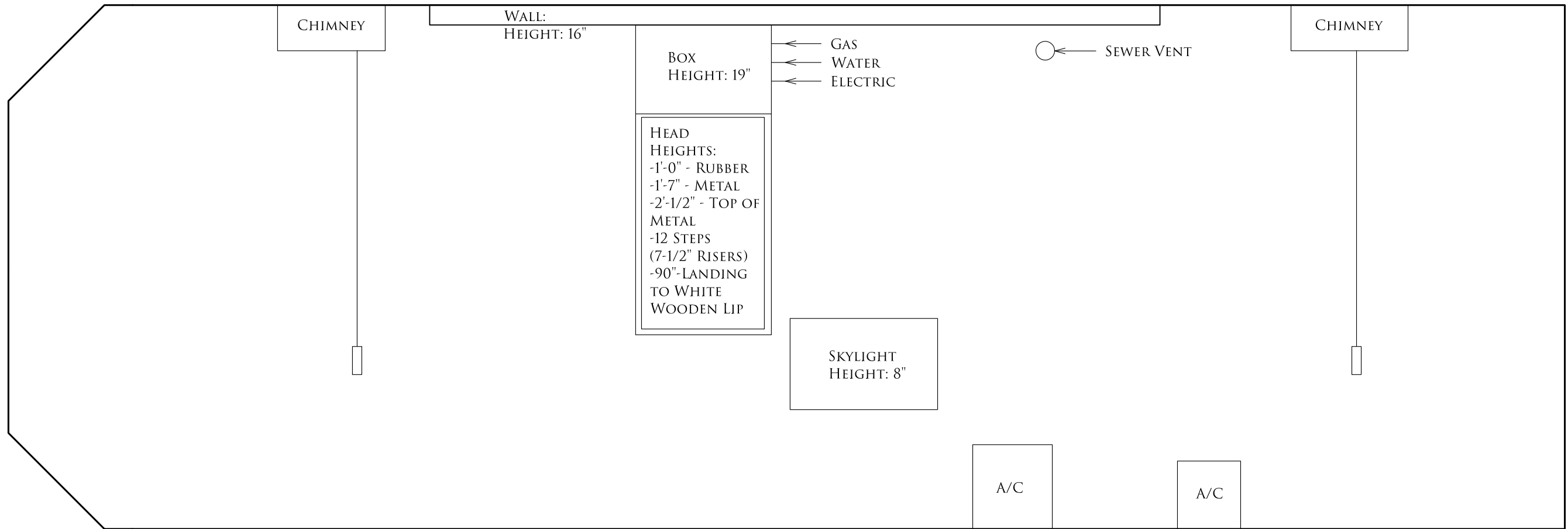

SAVED TUESDAY, MAY 21, 2019 11:41 PM KGUSTO PLOTTED WEDNESDAY, MAY 22, 2019 8:48:00 AM KELLEY GUSTO

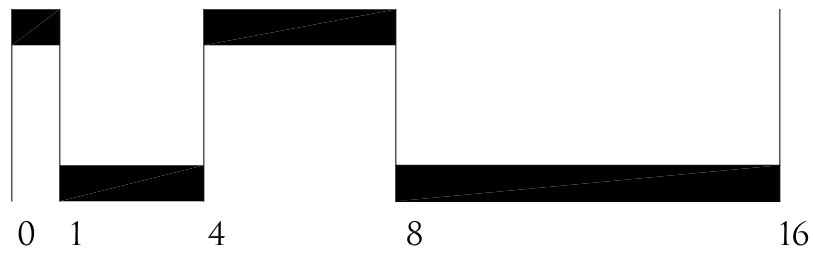
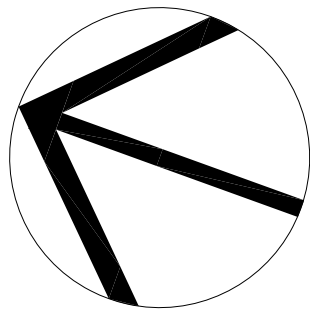

SCALE: 1/4" = 1'- 0"



740 Boston Post Rd. Sudbury, MA 01776  
978.443.3638 MA | sudburydesign.com | 401.789.5889 RI

EXISTING CONDITIONS  
DURBIN RESIDENCE

353 BEACON STREET  
BOSTON, MASS.

SCALE: 1/4" = 1' - 0"  
MAY 21, 2019 KWG



ALL PLANS ARE PROPERTY OF SUDBURY DESIGN GROUP. UNAUTHORIZED USE OR DUPLICATION OF PLANS WITHOUT PRIOR WRITTEN CONSENT IS STRICTLY PROHIBITED. COPYRIGHT © 1999 - 2019 BY SUDBURY DESIGN GROUP



EXISTING FRONT ROOF



EXISTING FRONT ROOF

SAVED FRIDAY, MARCH 29, 2019 9:58:15 AM KGIUSTO PLOTTED FRIDAY, MARCH 29, 2019 10:02:08 AM KELLEY GUSTO



740 Boston Post Rd. Sudbury, MA 01776  
978.443.3638 MA | sudburydesign.com | 401.789.5889 RI

EXISTING CONDITIONS  
DURBIN RESIDENCE

353 BEACON STREET  
BOSTON, MASS.

SCALE: NTS.  
MAY 21, 2019 KWG



ALL PLANS ARE PROPERTY OF SUDBURY DESIGN GROUP. UNAUTHORIZED USE OR DUPLICATION OF PLANS WITHOUT PRIOR WRITTEN CONSENT IS STRICTLY PROHIBITED. COPYRIGHT © 1999 - 2019 BY SUDBURY DESIGN GROUP



EXISTING REAR ROOF



EXISTING REAR ROOF



740 Boston Post Rd. Sudbury, MA 01776  
978.443.3638 MA | sudburydesign.com | 401.789.5889 RI

EXISTING CONDITIONS  
DURBIN RESIDENCE

353 BEACON STREET  
BOSTON, MASS.

SCALE: NTS.  
MAY 21, 2019 KWG



ALL PLANS ARE PROPERTY OF SUDBURY DESIGN GROUP. UNAUTHORIZED USE OR DUPLICATION OF PLANS WITHOUT PRIOR WRITTEN CONSENT IS STRICTLY PROHIBITED. COPYRIGHT © 1999 - 2019 BY SUDBURY DESIGN GROUP



EXISTING SKYLIGHT AND A/C CONDENSERS



EXISTING ROOF HATCH

SAVED FRIDAY, MARCH 29, 2019 9:58:15 AM KGIUSTO PLOTTED FRIDAY, MARCH 29, 2019 10:02:08 AM KELLEY GUSTO



740 Boston Post Rd. Sudbury, MA 01776  
978.443.3638 MA | sudburydesign.com | 401.789.5889 RI

EXISTING CONDITIONS  
DURBIN RESIDENCE

353 BEACON STREET  
BOSTON, MASS.

SCALE: NTS.  
MAY 21, 2019 KWG



ALL PLANS ARE PROPERTY OF SUDBURY DESIGN GROUP. UNAUTHORIZED USE OR DUPLICATION OF PLANS WITHOUT PRIOR WRITTEN CONSENT IS STRICTLY PROHIBITED. COPYRIGHT © 1999 - 2019 BY SUDBURY DESIGN GROUP



VIEW FROM BEACON STREET - FRONT



VIEW FROM CORNER OF BEACON STREET AND FAIRFIELD STREET - SIDE



VIEW FROM FAIRFIELD STREET - REAR

SAVED FRIDAY, MARCH 29, 2019 9:58:15 AM KGIUSTO PLOTTED FRIDAY, MARCH 29, 2019 10:02:08 AM KELLEY GUSTO



740 Boston Post Rd. Sudbury, MA 01776  
978.443.3638 MA | sudburydesign.com | 401.789.5889 RI

EXISTING CONDITIONS  
DURBIN RESIDENCE

353 BEACON STREET  
BOSTON, MASS.

SCALE: NTS  
MAY 21, 2019 - KWG

ALL PLANS ARE PROPERTY OF SUDBURY DESIGN GROUP. UNAUTHORIZED USE OR DUPLICATION OF PLANS WITHOUT PRIOR WRITTEN CONSENT IS STRICTLY PROHIBITED. COPYRIGHT © 1999 - 2019 BY SUDBURY DESIGN GROUP

KEY:	FIXTURE:	QTY:
●	UNIQUE LIGHTING SOLARIS LIGHT	15
▲	UNIQUE LIGHTING GEMINI LIGHT	2

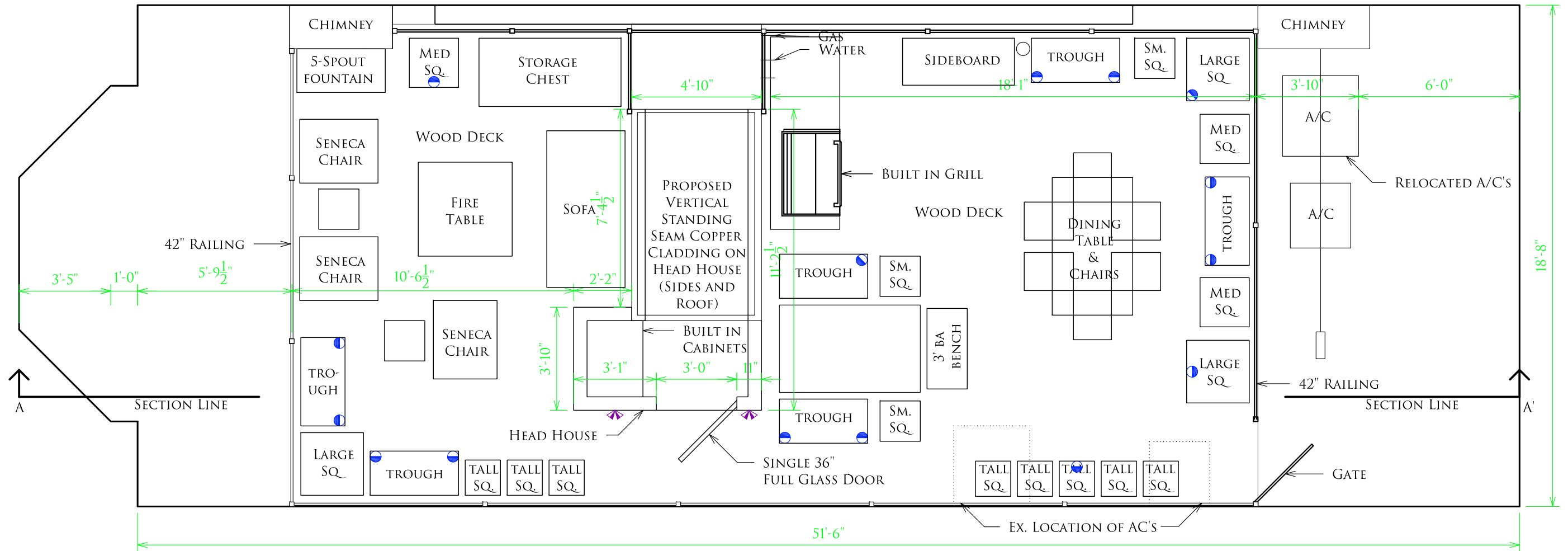

SAVED WEDNESDAY, MAY 22, 2019 9:53:37 AM KUSTO PLOTTED WEDNESDAY, MAY 22, 2019 9:54:53 AM KELLY GUSTO

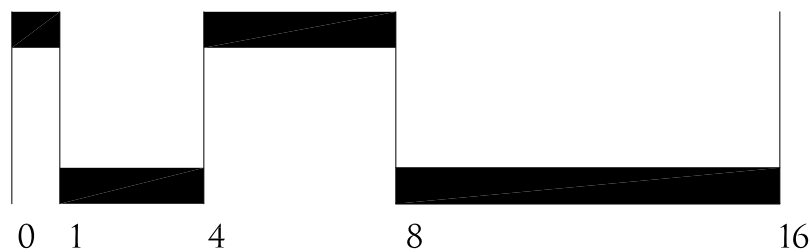
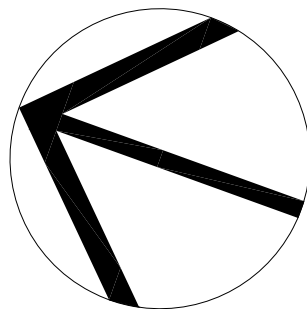

SCALE: 1/4" = 1'- 0"



740 Boston Post Rd. Sudbury, MA 01776  
978.443.3638 MA | sudburymdesign.com | 401.789.5889 RI

### PROPOSED ROOF DESIGN DURBIN RESIDENCE

353 BEACON STREET  
BOSTON, MASS.

SCALE: 1/4" = 1'- 0"  
MAY 21, 2019 KWG



ALL PLANS ARE PROPERTY OF SUDBURY DESIGN GROUP. UNAUTHORIZED USE OR DUPLICATION OF PLANS WITHOUT PRIOR WRITTEN CONSENT IS STRICTLY PROHIBITED. COPYRIGHT © 1999 - 2019 BY SUDBURY DESIGN GROUP

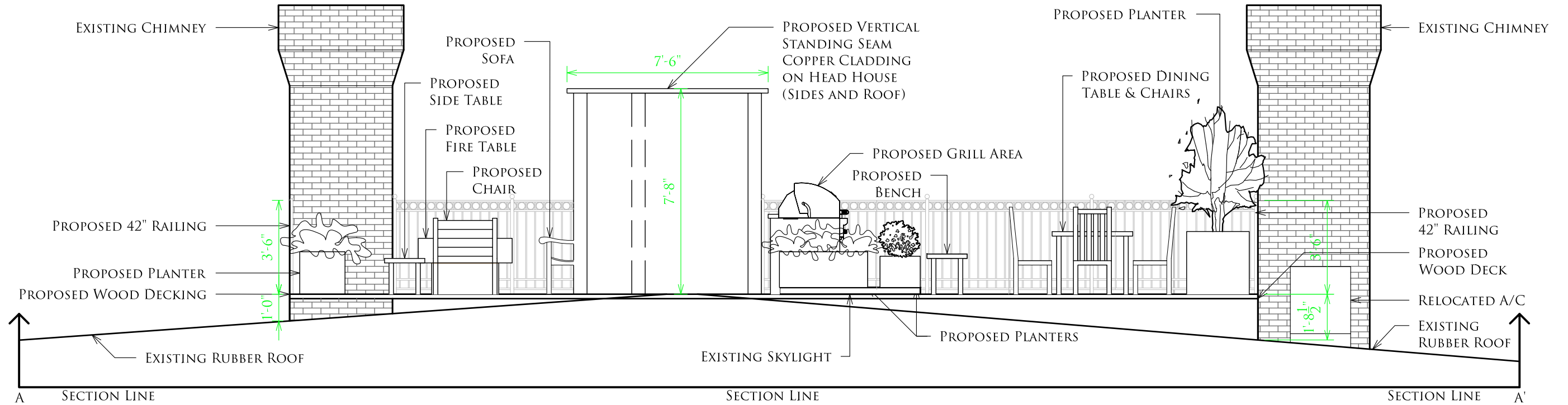

SAVED WEDNESDAY, MAY 22, 2019 9:53:37 AM KGUSTO PLOTTED WEDNESDAY, MAY 22, 2019 9:54:09 AM KELLEY GUSTO

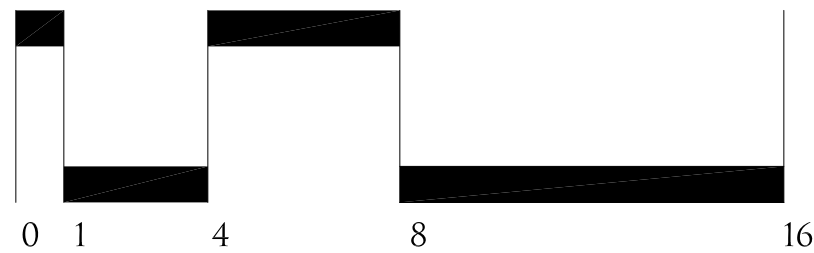
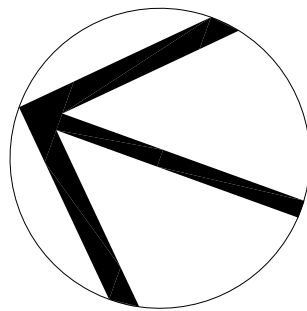

SCALE: 1/4" = 1'- 0"



740 Boston Post Rd. Sudbury, MA 01776  
978.443.3638 MA | sudburymdesign.com | 401.789.5889 RI

### PROPOSED SECTION DURBIN RESIDENCE

353 BEACON STREET  
BOSTON, MASS.

SCALE: 1/4" = 1'- 0"  
MAY 21, 2019 KWG



ALL PLANS ARE PROPERTY OF SUDBURY DESIGN GROUP. UNAUTHORIZED USE OR DUPLICATION OF PLANS WITHOUT PRIOR WRITTEN CONSENT IS STRICTLY PROHIBITED. COPYRIGHT © 1999 - 2019 BY SUDBURY DESIGN GROUP



FRONT ROOF



FRONT ROOF



HEAD HOUSE



740 Boston Post Rd. Sudbury, MA 01776  
978.443.3638 MA | sudburydesign.com | 401.789.5889 RI

FRONT & SIDE ROOF  
MODEL IMAGES  
DURBIN RESIDENCE

353 BEACON STREET  
BOSTON, MASS.

SCALE: NTS  
MAY 21, 2019 KWG



ALL PLANS ARE PROPERTY OF SUDBURY DESIGN GROUP. UNAUTHORIZED USE OR DUPLICATION OF PLANS WITHOUT PRIOR WRITTEN CONSENT IS STRICTLY PROHIBITED. COPYRIGHT © 1999 - 2019 BY SUDBURY DESIGN GROUP



REAR ROOF



REAR ROOF - NOTE PATH LIGHTS



REAR ROOF

SAVED FRIDAY, MAY 17, 2019 10:28:00 AM KGLUSTO PLOTTED FRIDAY, MAY 17, 2019 10:28:16 AM KELLEY GUSTO



740 Boston Post Rd. Sudbury, MA 01776  
978.443.3638 MA | sudburydesign.com | 401.789.5889 RI

REAR ROOF  
MODEL IMAGES  
DURBIN RESIDENCE

353 BEACON STREET  
BOSTON, MASS.

SCALE: NTS.  
MAY 21, 2019 KWG



ALL PLANS ARE PROPERTY OF SUDBURY DESIGN GROUP. UNAUTHORIZED USE OR DUPLICATION OF PLANS WITHOUT PRIOR WRITTEN CONSENT IS STRICTLY PROHIBITED.  
COPYRIGHT © 1999 - 2019 BY SUDBURY DESIGN GROUP



INSIDE SIDE VIEW OF ROOF - NOTE FLOOR LIGHTS



OUTSIDE VIEW OF ROOF



OVERALL BIRDS EYE OF ROOF

SAVED FRIDAY, MAY 17, 2019 10:28:00 AM KGLUSTO PLOTTED FRIDAY, MAY 17, 2019 10:28:16 AM KELLEY GUSTO



740 Boston Post Rd. Sudbury, MA 01776  
978.443.3638 MA | sudburydesign.com | 401.789.5889 RI

MODEL IMAGES  
DURBIN RESIDENCE

353 BEACON STREET  
BOSTON, MASS.

SCALE: NTS.  
MAY 21, 2019 KWG



ALL PLANS ARE PROPERTY OF SUDBURY DESIGN GROUP. UNAUTHORIZED USE OR DUPLICATION OF PLANS WITHOUT PRIOR WRITTEN CONSENT IS STRICTLY PROHIBITED. COPYRIGHT © 1999 - 2019 BY SUDBURY DESIGN GROUP



SAVED FRIDAY, MARCH 29, 2019 9:58:15 AM KGIUSTO PLOTTED FRIDAY, MARCH 29, 2019 10:02:08 AM KELLEY GUSTO



740 Boston Post Rd. Sudbury, MA 01776  
978.443.3638 MA | sudburydesign.com | 401.789.5889 RI

BEACON STREET VIEW  
DURBIN RESIDENCE

353 BEACON STREET  
BOSTON, MASS.

SCALE: NTS.  
MAY 21, 2019 KWG



ALL PLANS ARE PROPERTY OF SUDBURY DESIGN GROUP. UNAUTHORIZED USE OR DUPLICATION OF PLANS WITHOUT PRIOR WRITTEN CONSENT IS STRICTLY PROHIBITED.  
COPYRIGHT © 1999 - 2019 BY SUDBURY DESIGN GROUP



SAVED FRIDAY, MARCH 29, 2019 9:58:15 AM KGUSTO PLOTTED FRIDAY, MARCH 29, 2019 10:02:08 AM KELLEY GUSTO



740 Boston Post Rd. Sudbury, MA 01776  
978.443.3638 MA | sudburydesign.com | 401.789.5889 RI

FAIRFIELD STREET VIEW  
DURBIN RESIDENCE

353 BEACON STREET  
BOSTON, MASS.

SCALE: NTS.  
MAY 21, 2019 KWG



ALL PLANS ARE PROPERTY OF SUDBURY DESIGN GROUP. UNAUTHORIZED USE OR DUPLICATION OF PLANS WITHOUT PRIOR WRITTEN CONSENT IS STRICTLY PROHIBITED. COPYRIGHT © 1999 - 2019 BY SUDBURY DESIGN GROUP



RESTORATION HARDWARE  
ESTATE ZINC PLANTERS

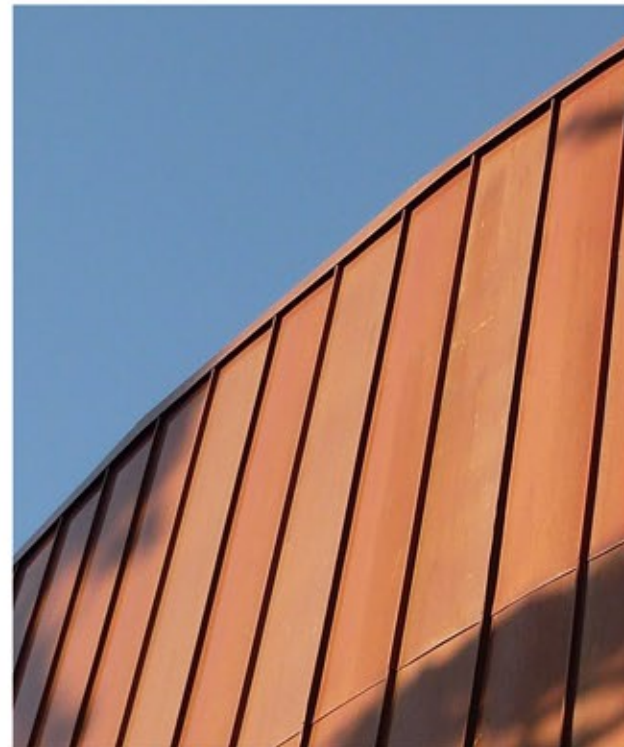

VERTICAL STANDING SEAM  
COPPER CLADDING  
ON HEAD HOUSE  
SIDES AND ROOF



UNIQUE LIGHTING  
GEMINI LIGHT



UNIQUE LIGHTING  
SOLARIS LIGHT

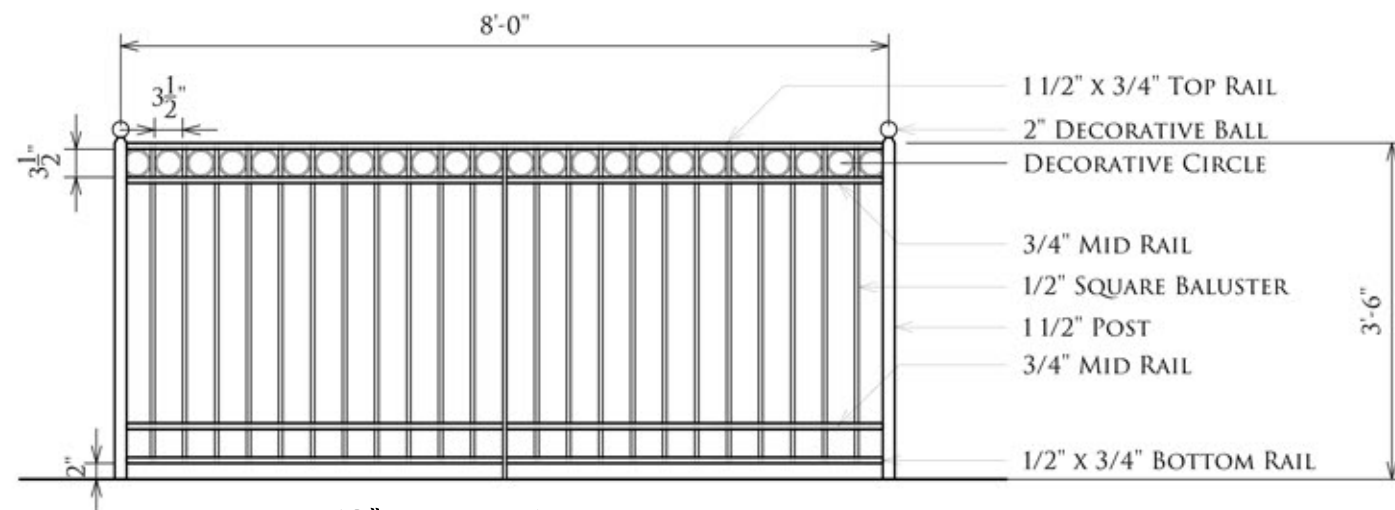

42" BLACK ALUMINUM RAILING  
SCALE: 1/2" = 1' - 0"



740 Boston Post Rd. Sudbury, MA 01776  
978.443.3638 MA | sudburydesign.com | 401.789.5889 RI

DETAILS  
DURBIN RESIDENCE

353 BEACON STREET  
BOSTON, MASS.

SCALE: NTS.  
MAY 21, 2019 KWG