



GARDEN



**303 Commonwealth Avenue  
Boston, Massachusetts**



JUDGE SKELTON SMITH INC.  
ARCHITECTS

16 JOY Street, BOSTON, Massachusetts 02114 Phone: 617.227.9062

G-1 FRONT ELEVATION & FRONT GARDEN PHOTOS  
G-2 AREA WAY ENTRANCE & ENTRANCE DOOR PHOTOS  
G-3 FENCE FROM AREA WAY PHOTOS  
G-4 EXISTING & PROPOSED PLANS  
G-5 EXISTING & PROPOSED ELEVATIONS  
G-6 BASEMENT WINDOW (DOOR)  
G-7 PROPOSED GARDEN PLANTING PLAN  
G-8 EXISTING & PROPOSED FENCE ELEVATION



FRONT ELEVATION  
303 Commonwealth Avenue



FRONT GARDEN  
303 Commonwealth Avenue

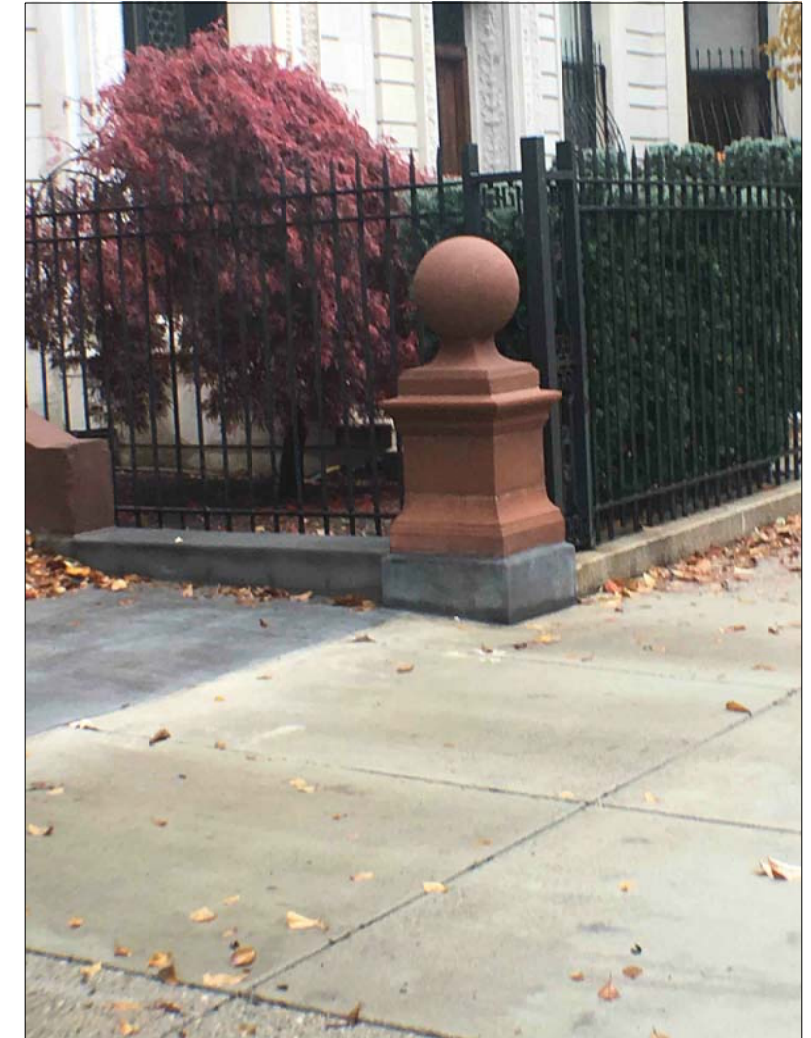

FRONT GARDEN  
303 Commonwealth Avenue

JUDGE SKELTON SMITH ARCHITECTS  
617.227.9062  
[www.judgeskeltonsmith.com](http://www.judgeskeltonsmith.com)

G - 1



AREA WAY ENTRANCE  
303 Commonwealth Avenue



BASEMENT DOOR  
303 Commonwealth Avenue

JUDGE SKELTON SMITH ARCHITECTS  
617.227.9062  
[www.judgeskeltonsmith.com](http://www.judgeskeltonsmith.com)



FENCE FROM AREA WAY  
303 Commonwealth Avenue



FENCE FROM AREA WAY  
303 Commonwealth Avenue

JUDGE SKELTON SMITH ARCHITECTS  
617.227.9062  
[www.judgeskeltonsmith.com](http://www.judgeskeltonsmith.com)

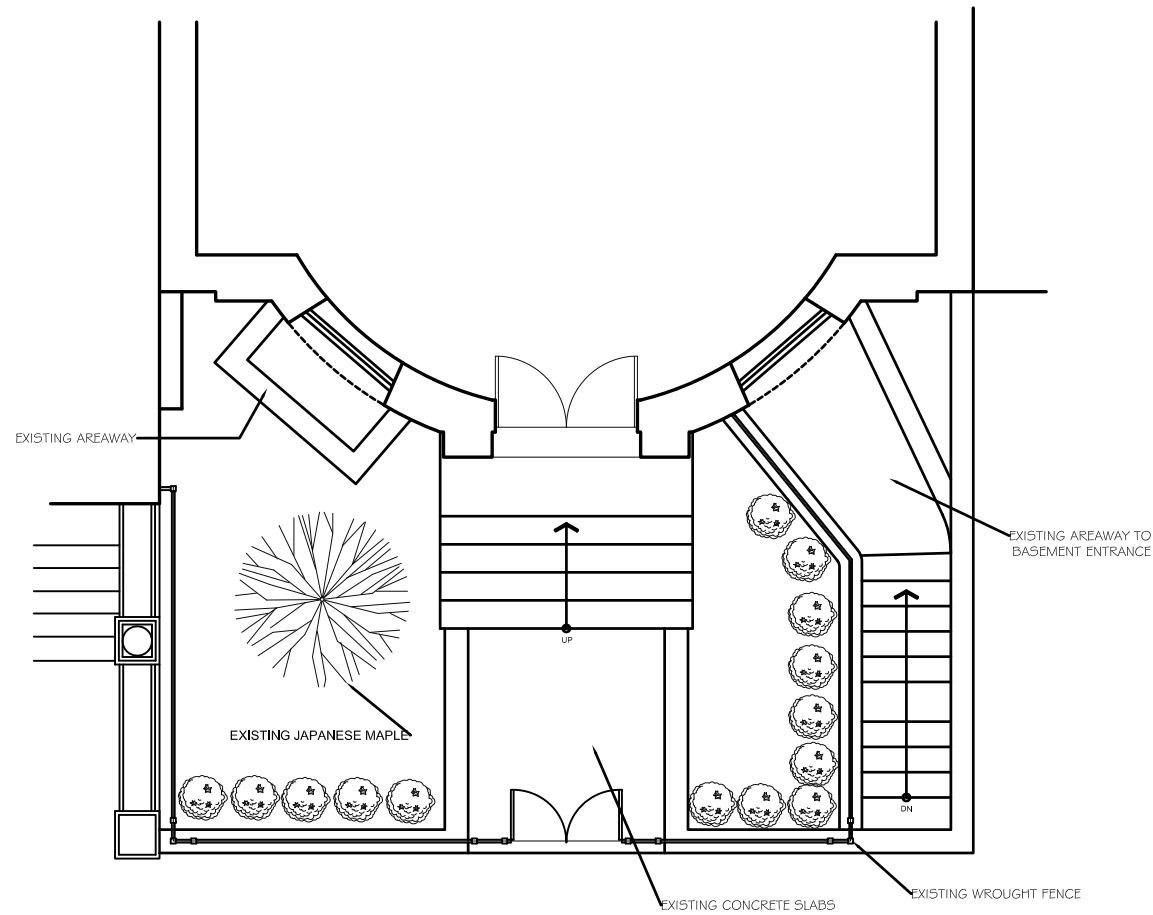

**EXISTING FIRST LEVEL PLAN**  
 303 Commonwealth Avenue Boston Massachusetts  
 1/4" = 1'-0"

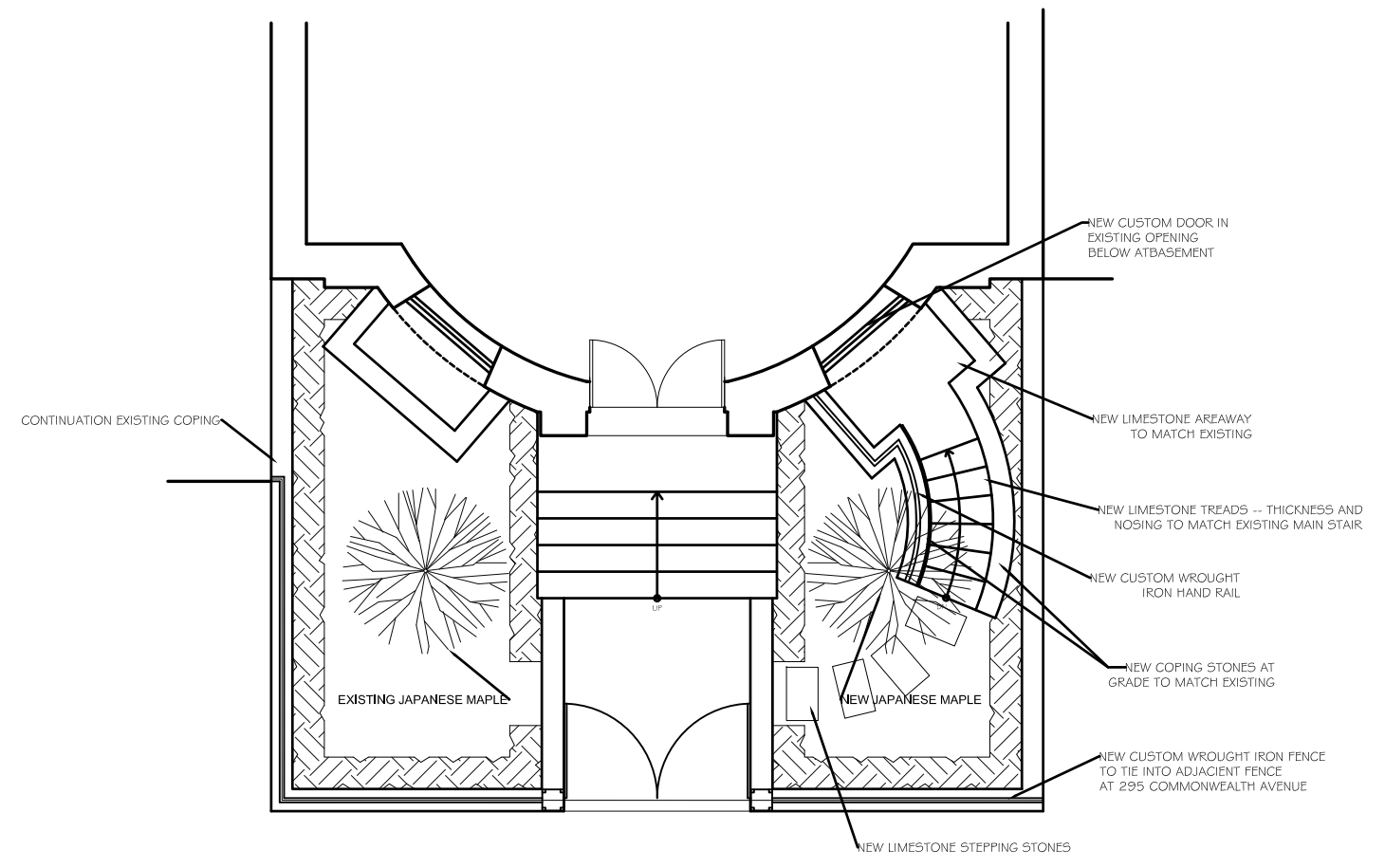

**PROPOSED FIRST LEVEL PLAN**  
 303 Commonwealth Avenue Boston Massachusetts  
 1/4" = 1'-0"

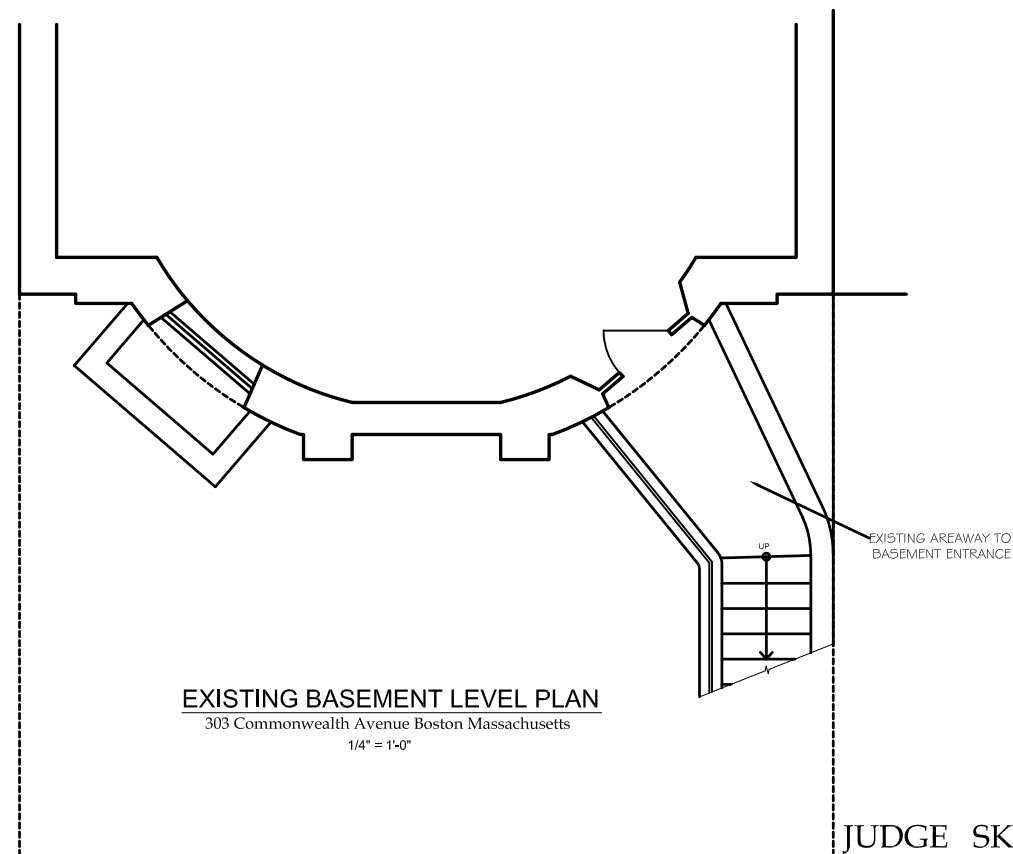

**EXISTING BASEMENT LEVEL PLAN**  
 303 Commonwealth Avenue Boston Massachusetts  
 1/4" = 1'-0"

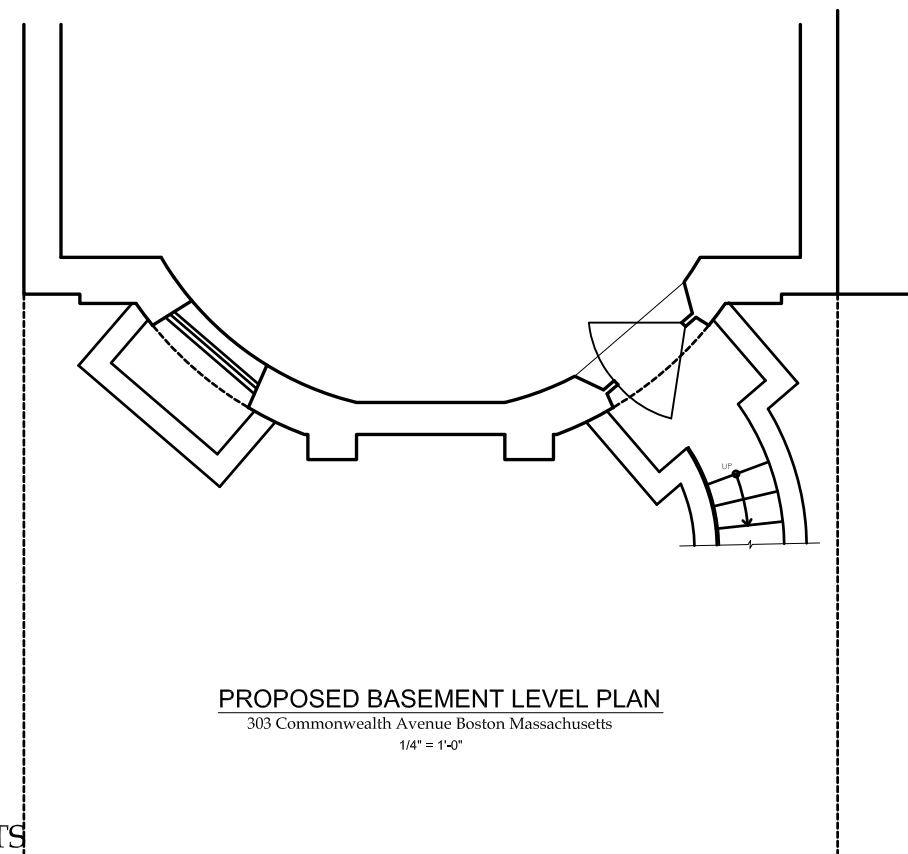

**PROPOSED BASEMENT LEVEL PLAN**  
 303 Commonwealth Avenue Boston Massachusetts  
 1/4" = 1'-0"

JUDGE SKELTON SMITH ARCHITECTS

617.227.9062  
 www.judgeskeltonsmith.com



**SECTION THROUGH EXISTING AREAWAY**

303 Commonwealth Avenue Boston Massachusetts  
1/4" = 1'-0"

EXISTING NON HISTORIC  
DOOR & CASING TO BE REPLACED



**SECTION THROUGH PROPOSED AREAWAY**

303 Commonwealth Avenue Boston Massachusetts  
1/4" = 1'-0"

NEW CUSTOM WOOD DOOR TO  
REPLICATE THIRD FLOOR WINDOW  
LOCKING SYSTEM TO BE DETERMINED  
INSTALL HURRICANE GLASS FOR SECURITY

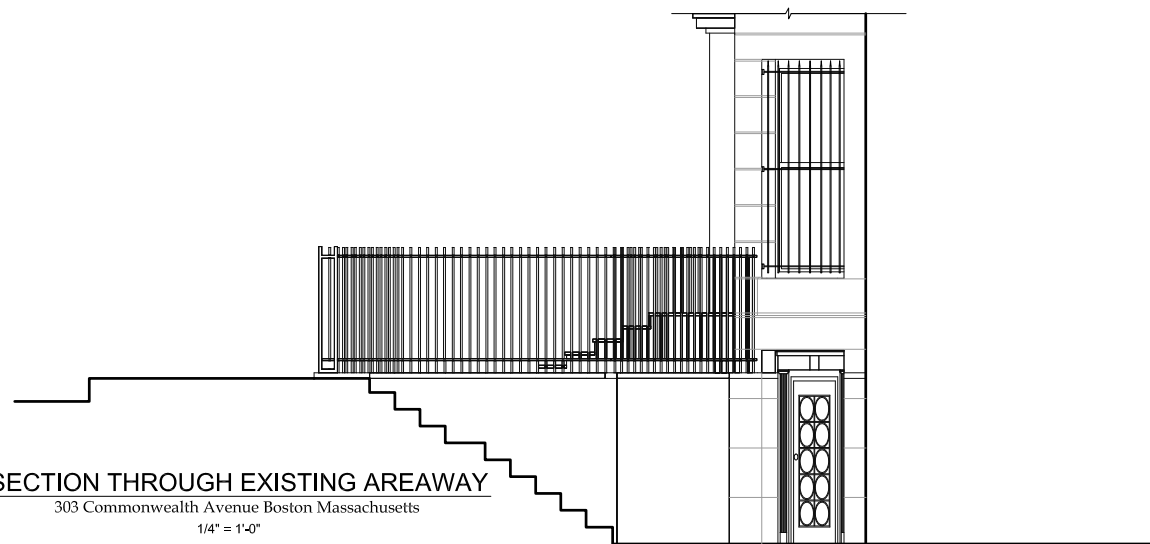

**SECTION THROUGH EXISTING AREAWAY**

303 Commonwealth Avenue Boston Massachusetts  
1/4" = 1'-0"

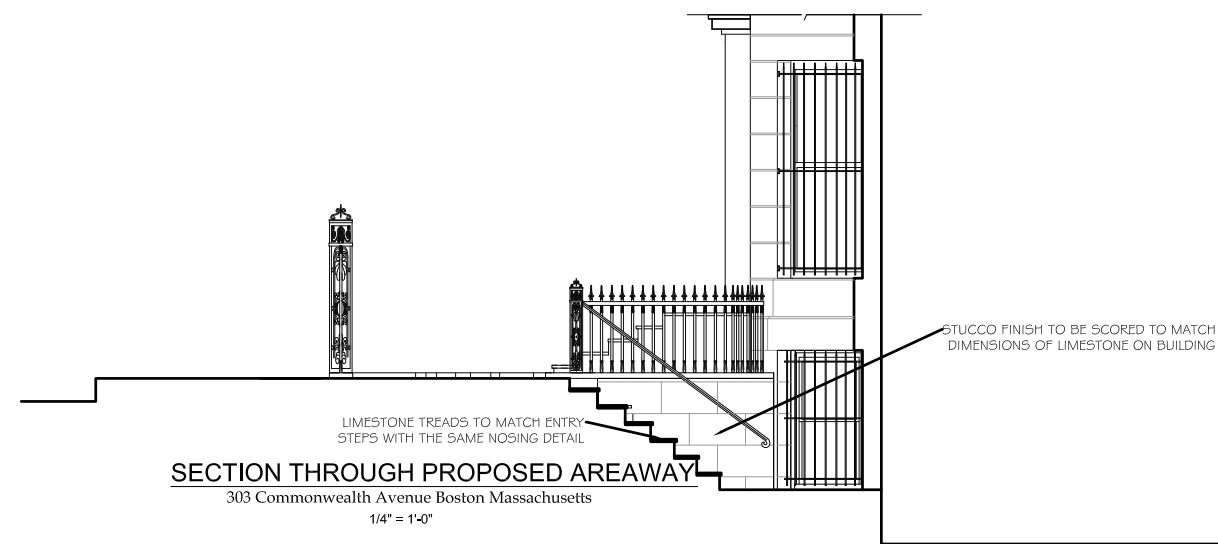

**SECTION THROUGH PROPOSED AREAWAY**

303 Commonwealth Avenue Boston Massachusetts  
1/4" = 1'-0"

LIMESTONE TREADS TO MATCH ENTRY  
STEPS WITH THE SAME NOSING DETAIL

STUCCO FINISH TO BE SCORED TO MATCH  
DIMENSIONS OF LIMESTONE ON BUILDING

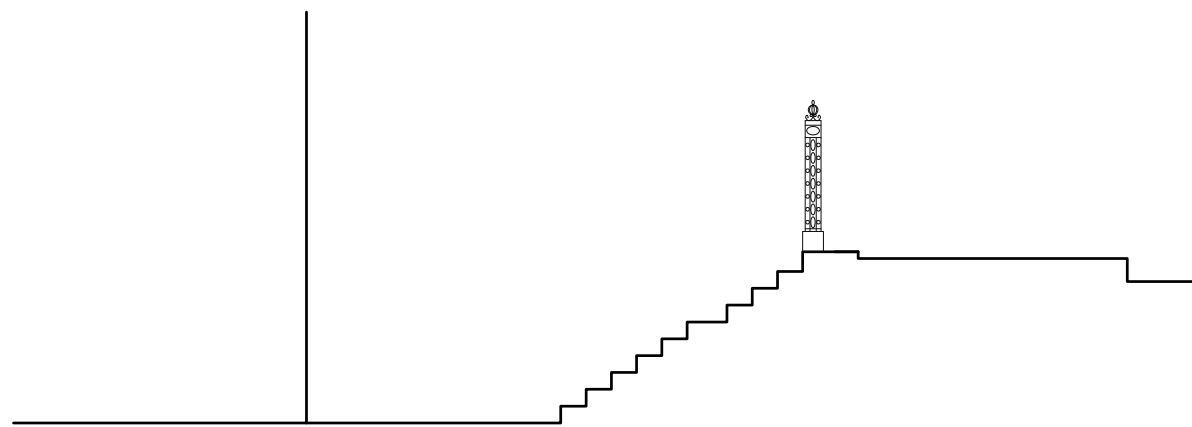

**SECTION THROUGH EXISTING AREAWAY**

303 Commonwealth Avenue Boston Massachusetts  
1/4" = 1'-0"

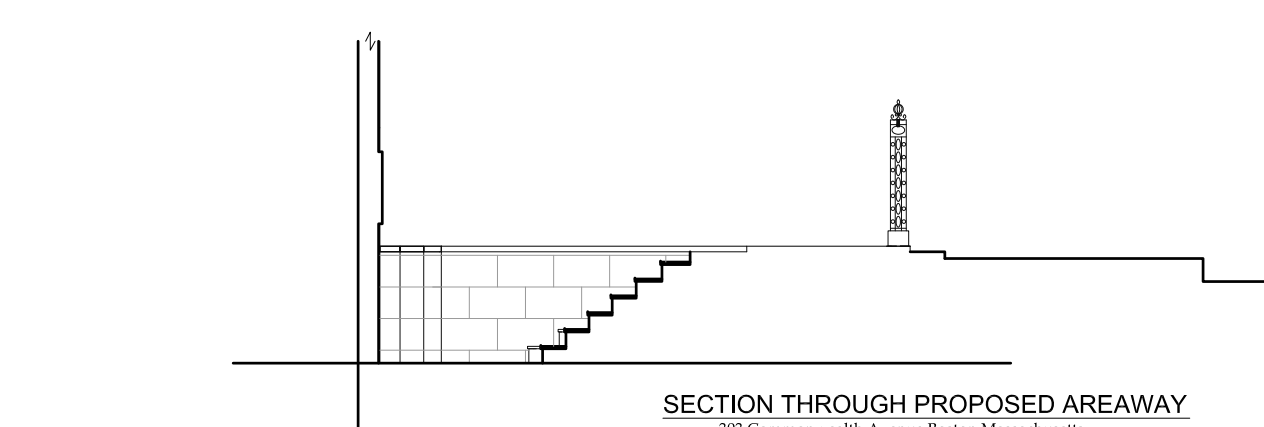

**SECTION THROUGH PROPOSED AREAWAY**

303 Commonwealth Avenue Boston Massachusetts  
1/4" = 1'-0"

JUDGE SKELTON SMITH ARCHITECTS

617.227.9062

www.judgeskeltonsmith.com

G - 5

ISSUED: 6/04/2019

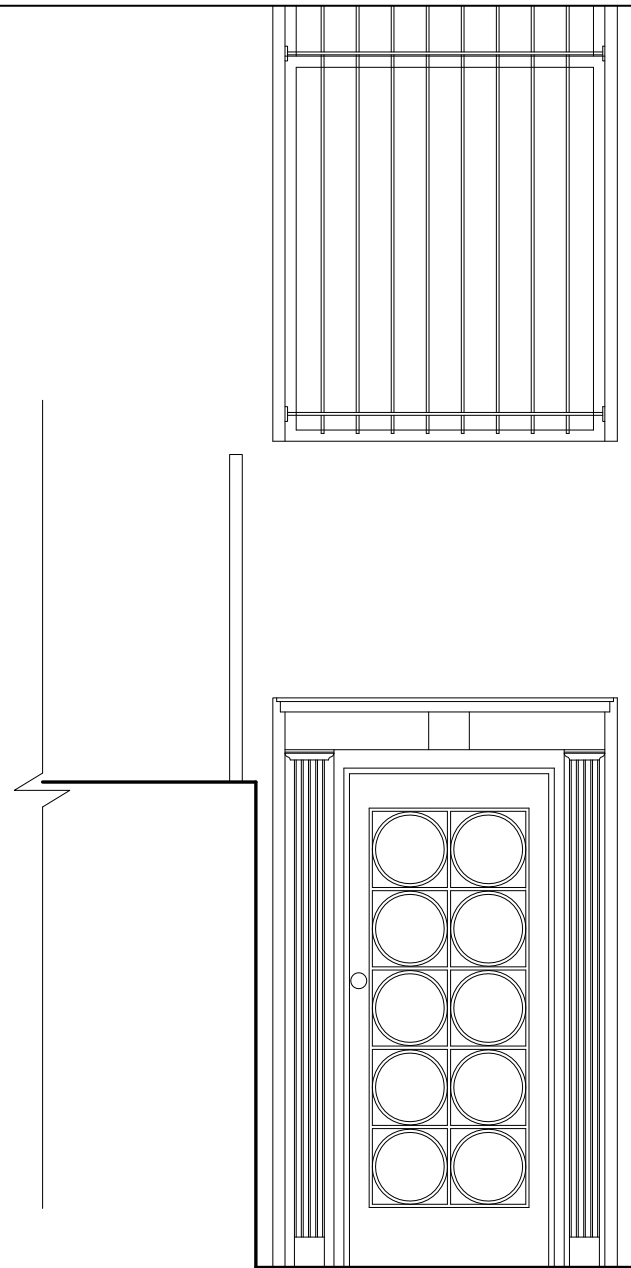

**EXISTING BASEMENT DOOR ELEVATION**  
 303 Commonwealth Avenue Boston Massachusetts  
 3/4" = 1'-0"

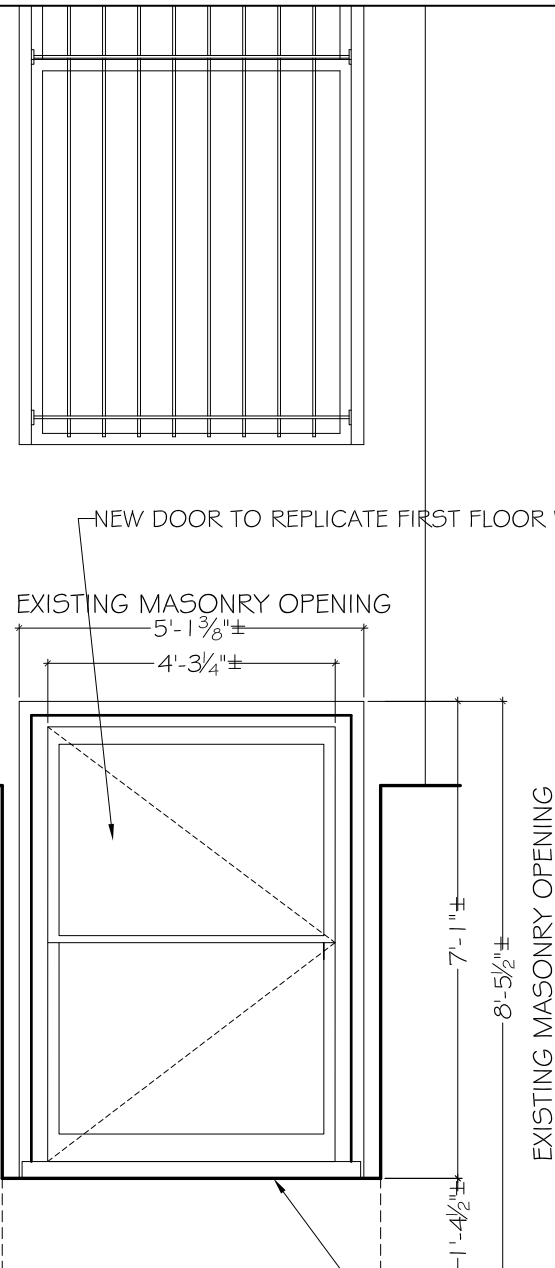

**PROPOSED BASEMENT DOOR ELEVATION**  
 303 Commonwealth Avenue Boston Massachusetts  
 3/4" = 1'-0"

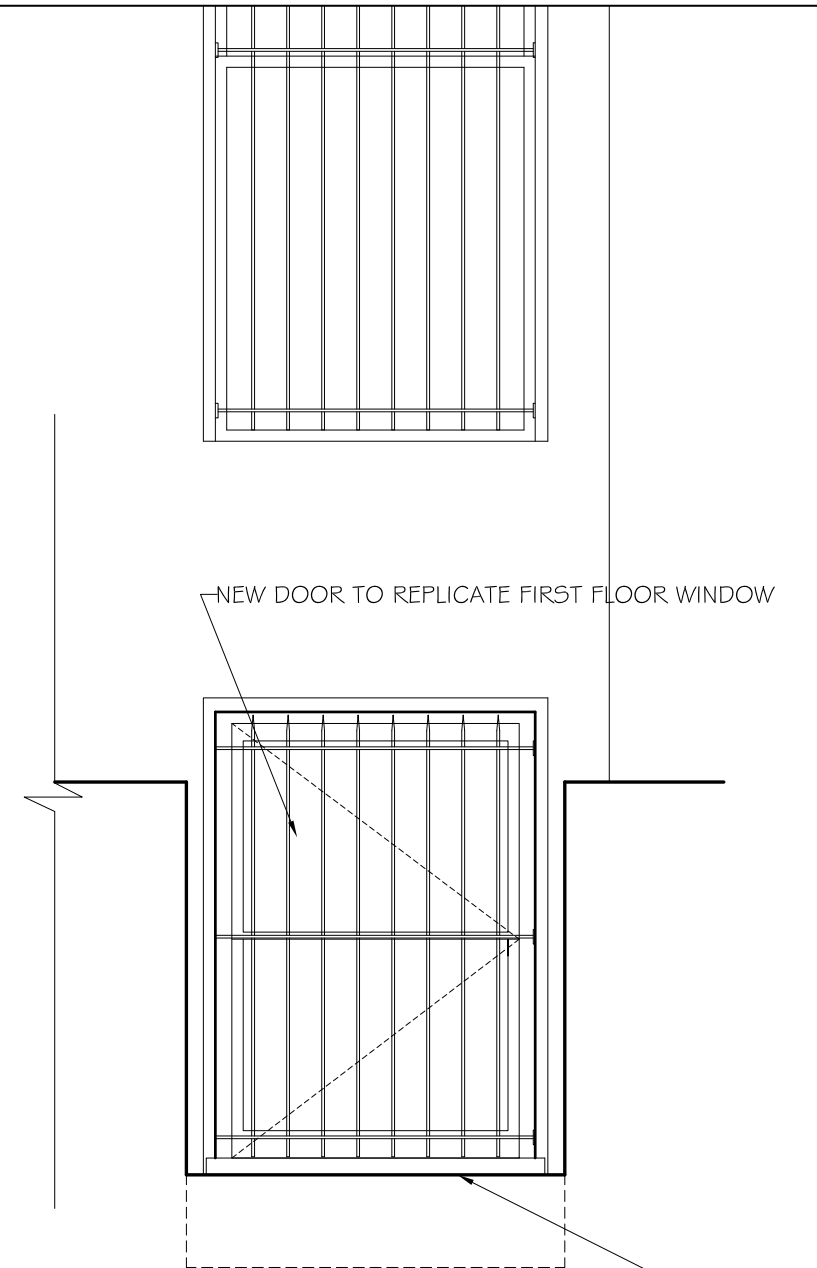

**PROPOSED BASEMENT DOOR ELEVATION WITH IRON GRATE**  
 303 Commonwealth Avenue Boston Massachusetts  
 3/4" = 1'-0"

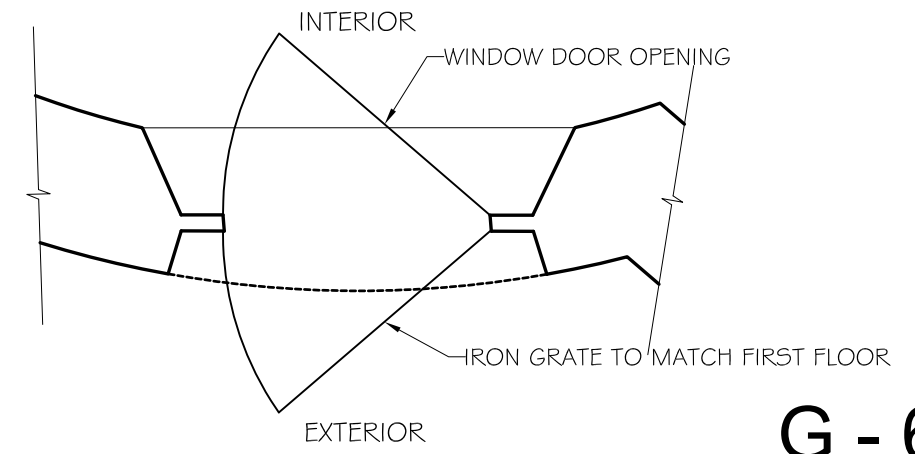

NOTE: SHOP DRAWING OF NEW DOOR AND GRATE TO BE SUBMITTED TO ARCHITECT PRIOR TO FABRICATION. DOOR AND GRATE AWAITING ARCHITECTURAL COMMISSION APPROVAL.

**303 Commonwealth Avenue  
 BASEMENT WINDOW (DOOR)**

**JUDGE SKELTON SMITH ARCHITECTS**  
 617.227.9062  
 www.judgeskeltonsmith.com

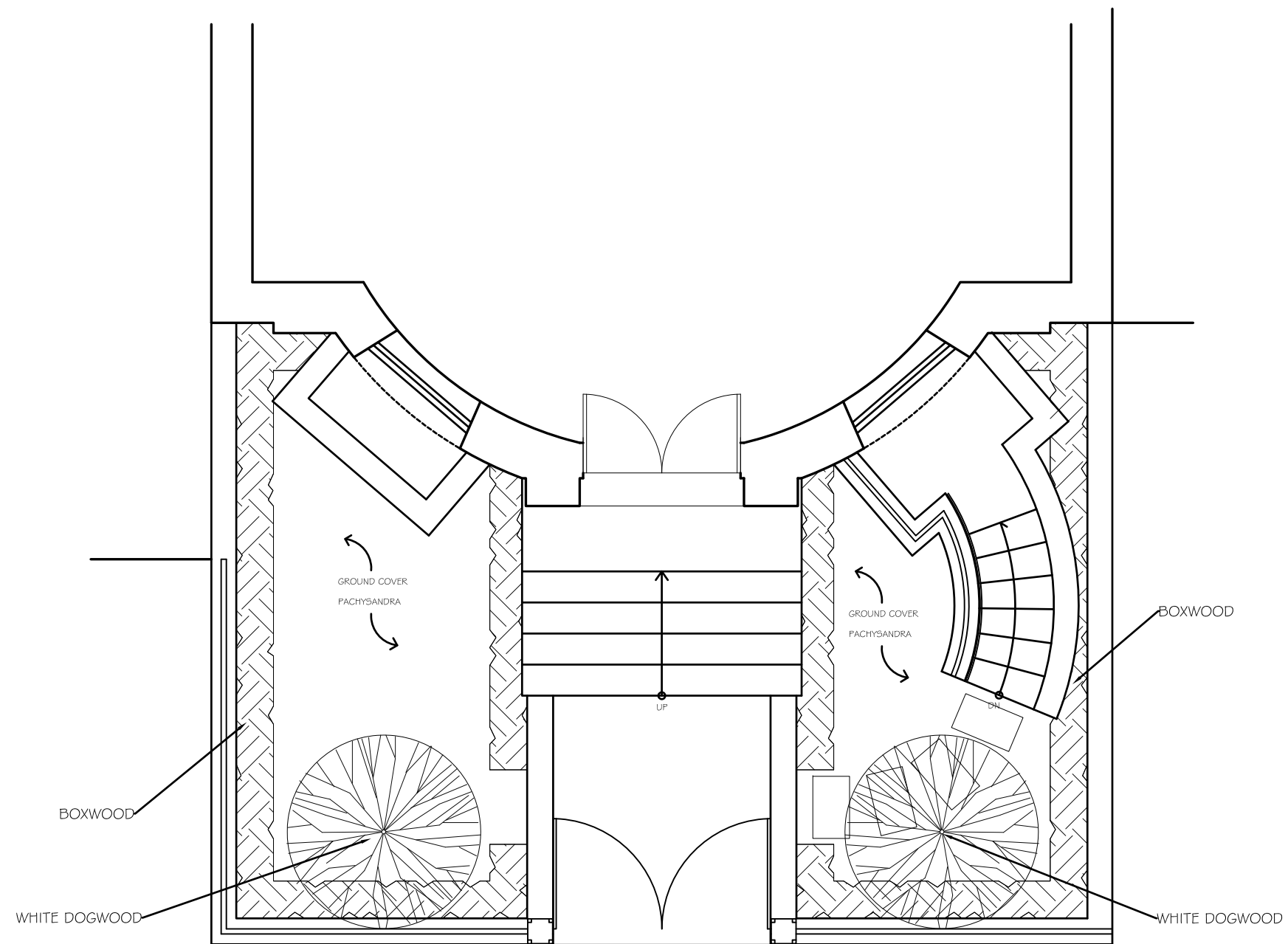

**PROPOSED GARDEN PLANTING PLAN**

303 Commonwealth Avenue Boston Massachusetts

1/2" = 1'-0"

JUDGE SKELTON SMITH ARCHITECTS

617.227.9062

www.judgeskeltonsmith.com

**G - 7**

ISSUED: 6/04/2019





**EXISTING FENCE ELEVATION**

303 Commonwealth Avenue Boston Massachusetts  
1/2" = 1'-0"

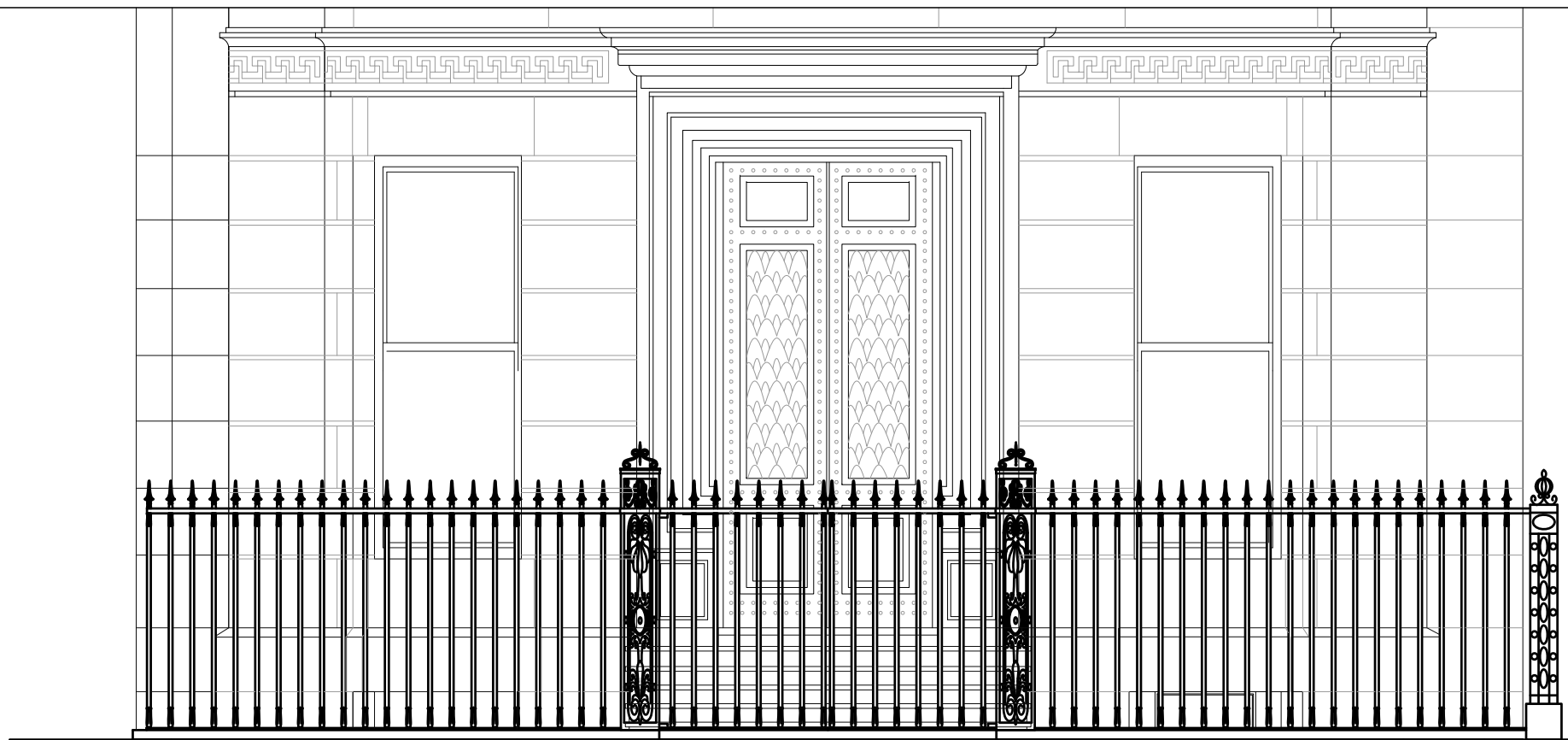

**PROPOSED FENCE ELEVATION**

303 Commonwealth Avenue Boston Massachusetts  
1/2" = 1'-0"

JUDGE SKELTON SMITH ARCHITECTS

617.227.9062

[www.judgeskeltonsmith.com](http://www.judgeskeltonsmith.com)

G - 8

ISSUED: 6/04/2019

ROOF DECK

**303 Commonwealth Avenue  
Boston, Massachusetts**



JUDGE SKELTON SMITH INC.  
ARCHITECTS

16 JOY Street, BOSTON, Massachusetts 02114 Phone: 617.227.9062

RD-1 FRONT VIEW & ROOF IMAGES  
RD-2 PROPOSED ROOF LEVEL PLAN  
RD-3 EXISTING & PROPOSED ROOF PLAN  
RD-4 EXISTING & PROPOSED FIFTH FLOOR  
RD-5 PROPOSED HEADHOUSE ELEVATION  
RD-6 PROPOSED STAIR SECTION  
RD-7 EXISTING & PROPOSED SECTION  
RD-8 PROPOSED STREET SECTION  
RD-9 REAR ELEVATION

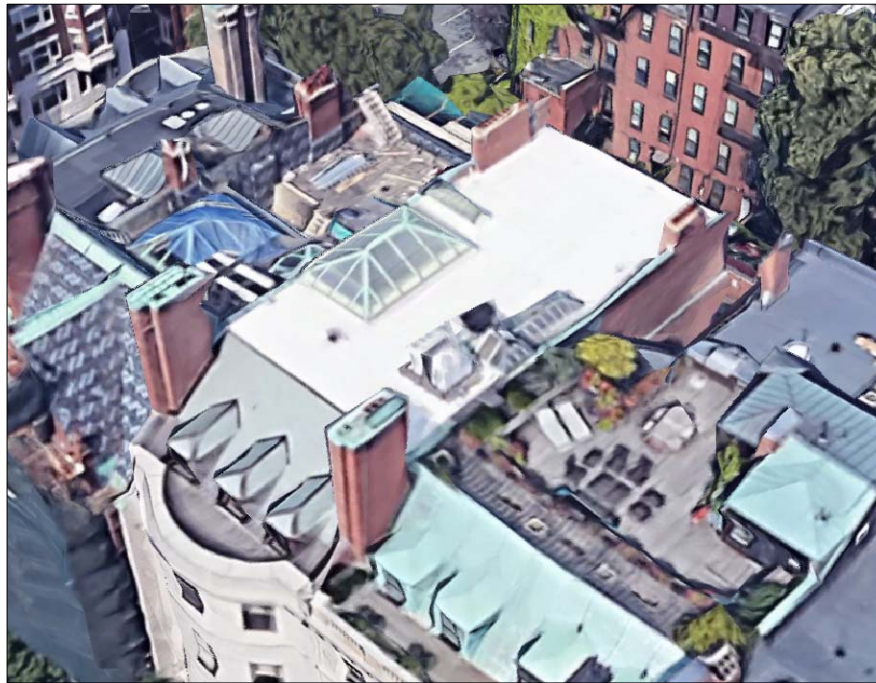

FRONT VIEW & ROOF IMAGES  
303 Commonwealth Avenue

JUDGE SKELTON SMITH ARCHITECTS  
617.227.9062  
[www.judgeskeltonsmith.com](http://www.judgeskeltonsmith.com)

RD - 1

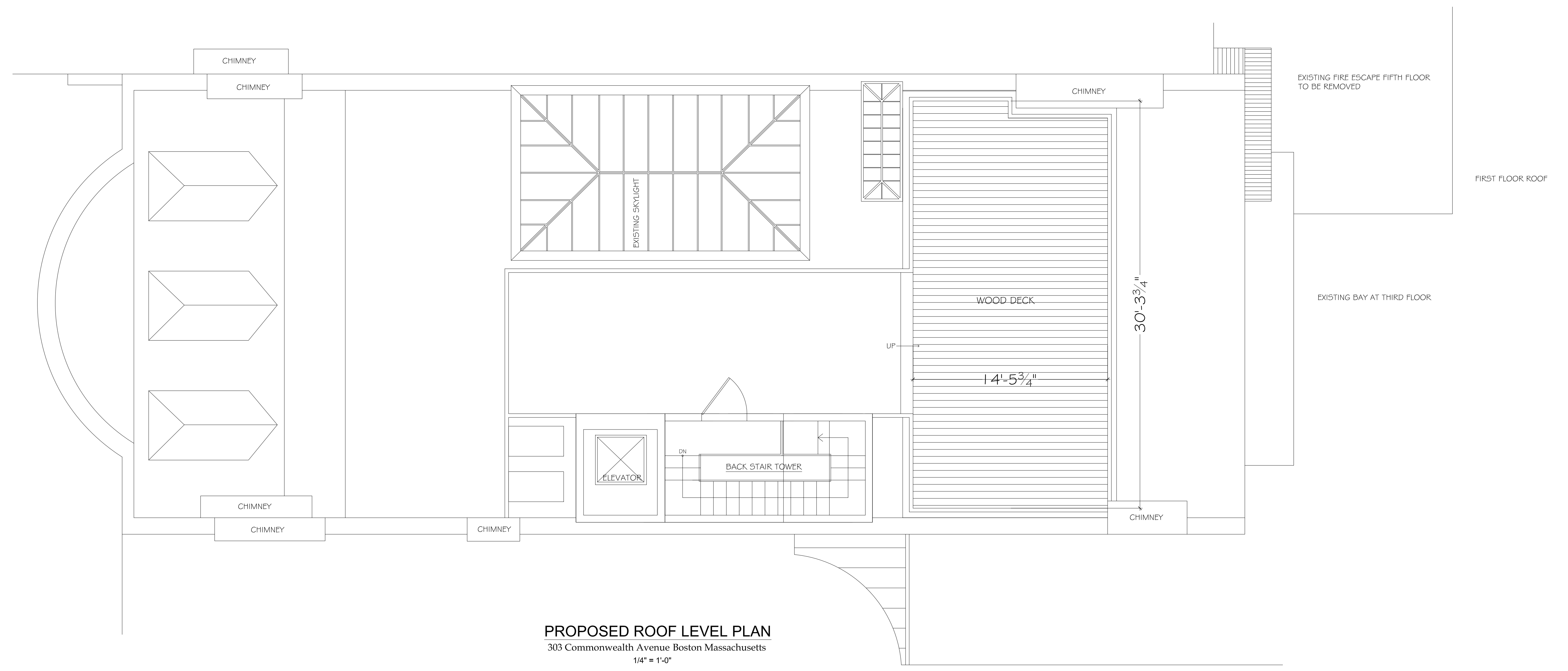

**PROPOSED ROOF LEVEL PLAN**  
 303 Commonwealth Avenue Boston Massachusetts  
 1/4" = 1'-0"

JUDGE SKELTON SMITH ARCHITECTS  
 617.227.9062  
 www.judgeskeltonsmith.com

**RD - 2**

ISSUED: 6/28/2019

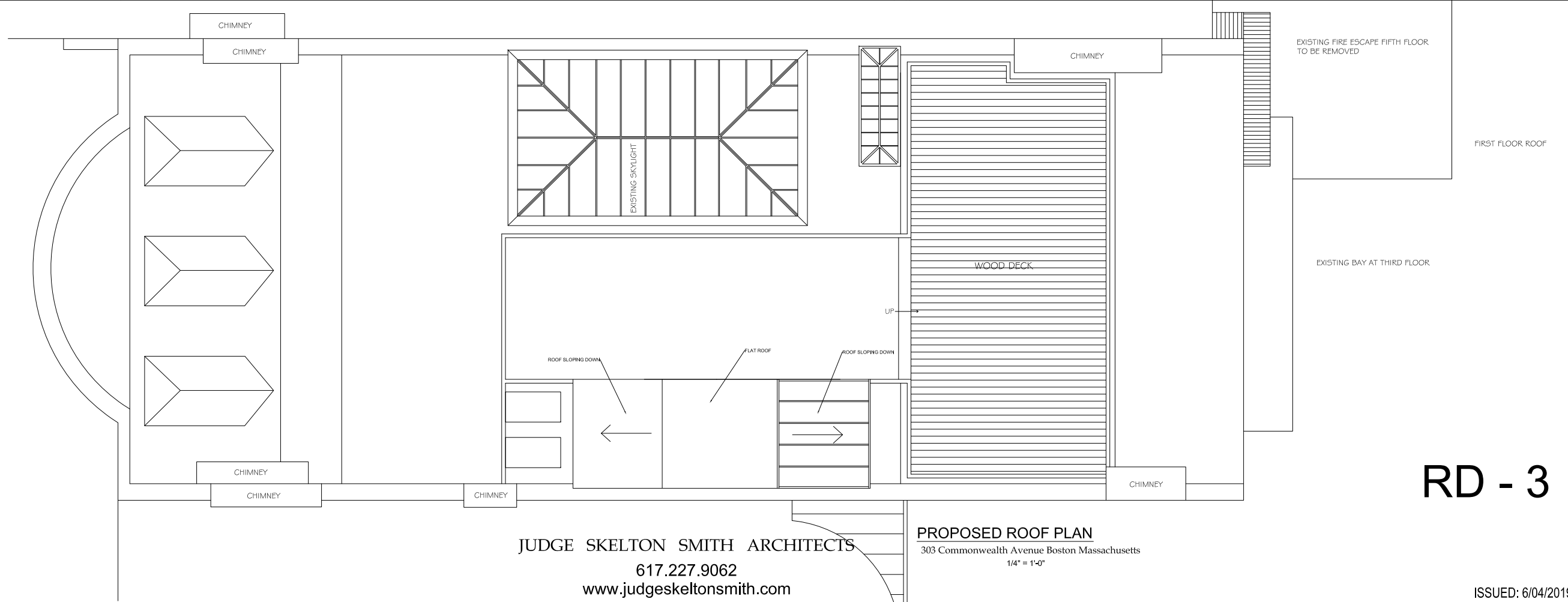
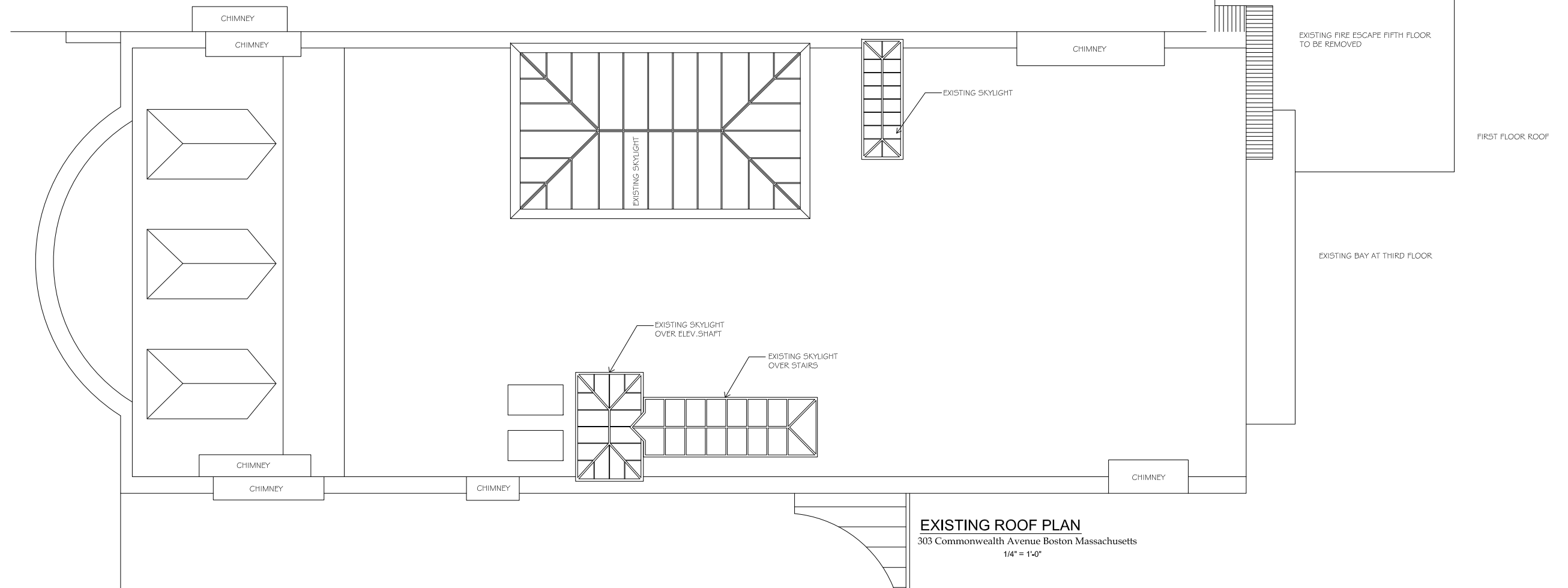

JUDGE SKELTON SMITH ARCHITECTS  
 617.227.9062  
 www.judgeskeltonsmith.com

RD - 3

ISSUED: 6/04/2019

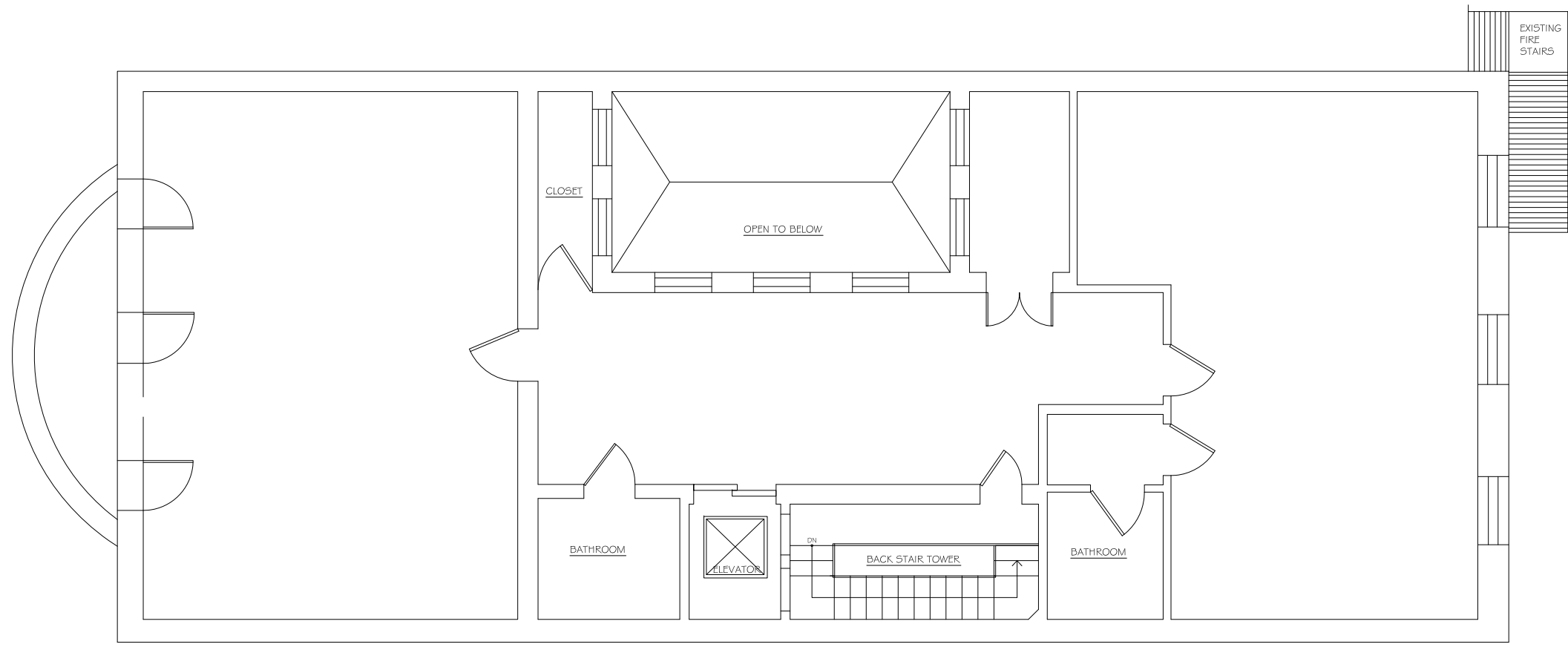

**EXISTING FIFTH FLOOR PLAN**  
 303 Commonwealth Avenue Boston Massachusetts  
 1/4" = 1'-0"

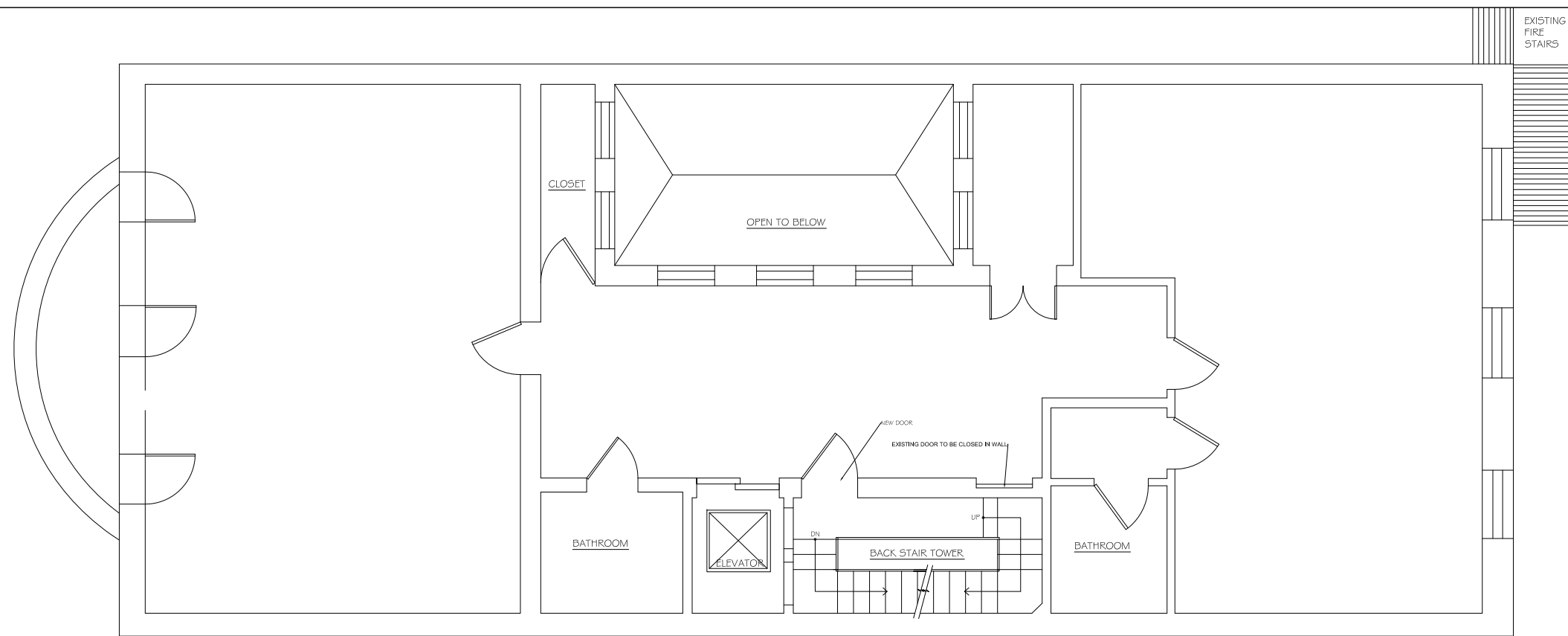

JUDGE SKELTON SMITH ARCHITECTS  
 617.227.9062  
 www.judgeskeltonsmith.com

**PROPOSED FIFTH FLOOR PLAN**  
 303 Commonwealth Avenue Boston Massachusetts  
 1/4" = 1'-0"

**RD - 4**

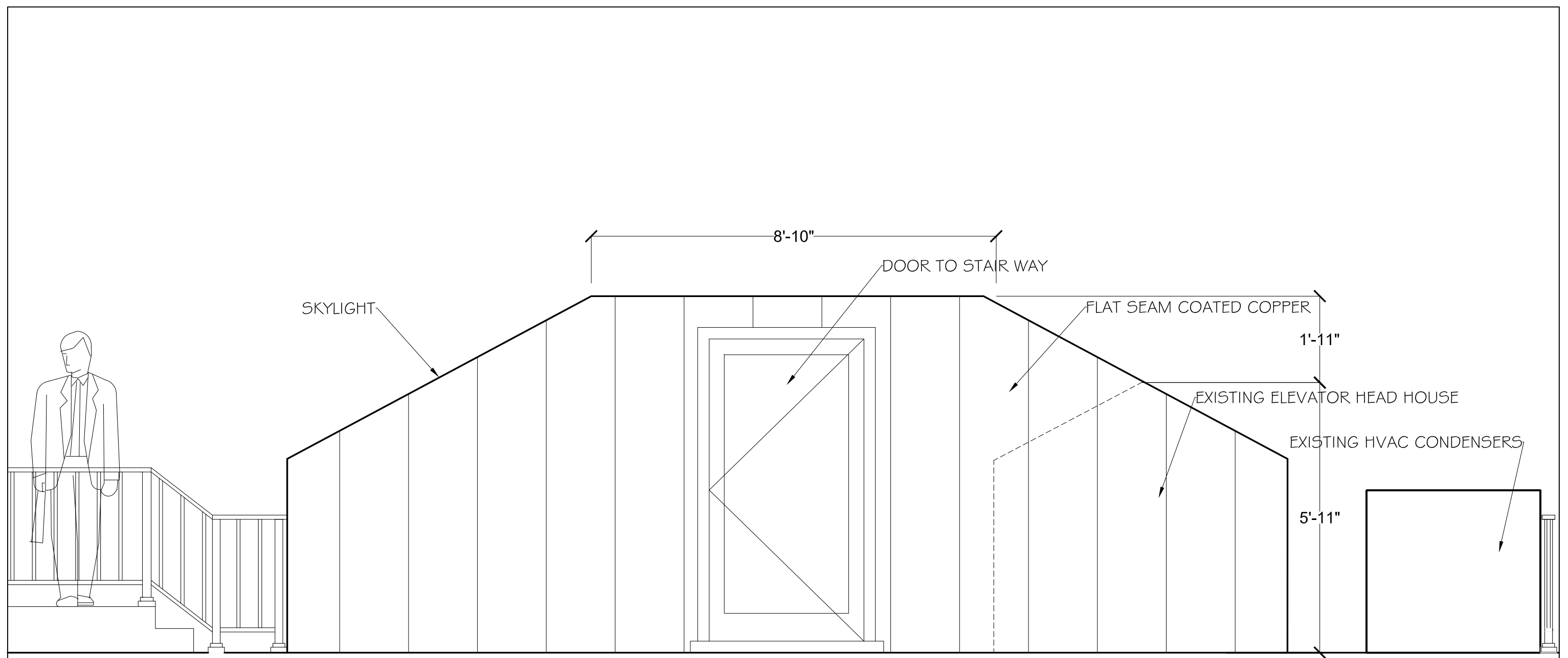

**PROPOSED HEADHOUSE ELEVATION - LOOKING EAST**

303 Commonwealth Avenue Boston Massachusetts

1" = 1'-0"

JUDGE SKELTON SMITH ARCHITECTS

617.227.9062

www.judgeskeltonsmith.com

**RD - 5**

ISSUED: 6/04/2019

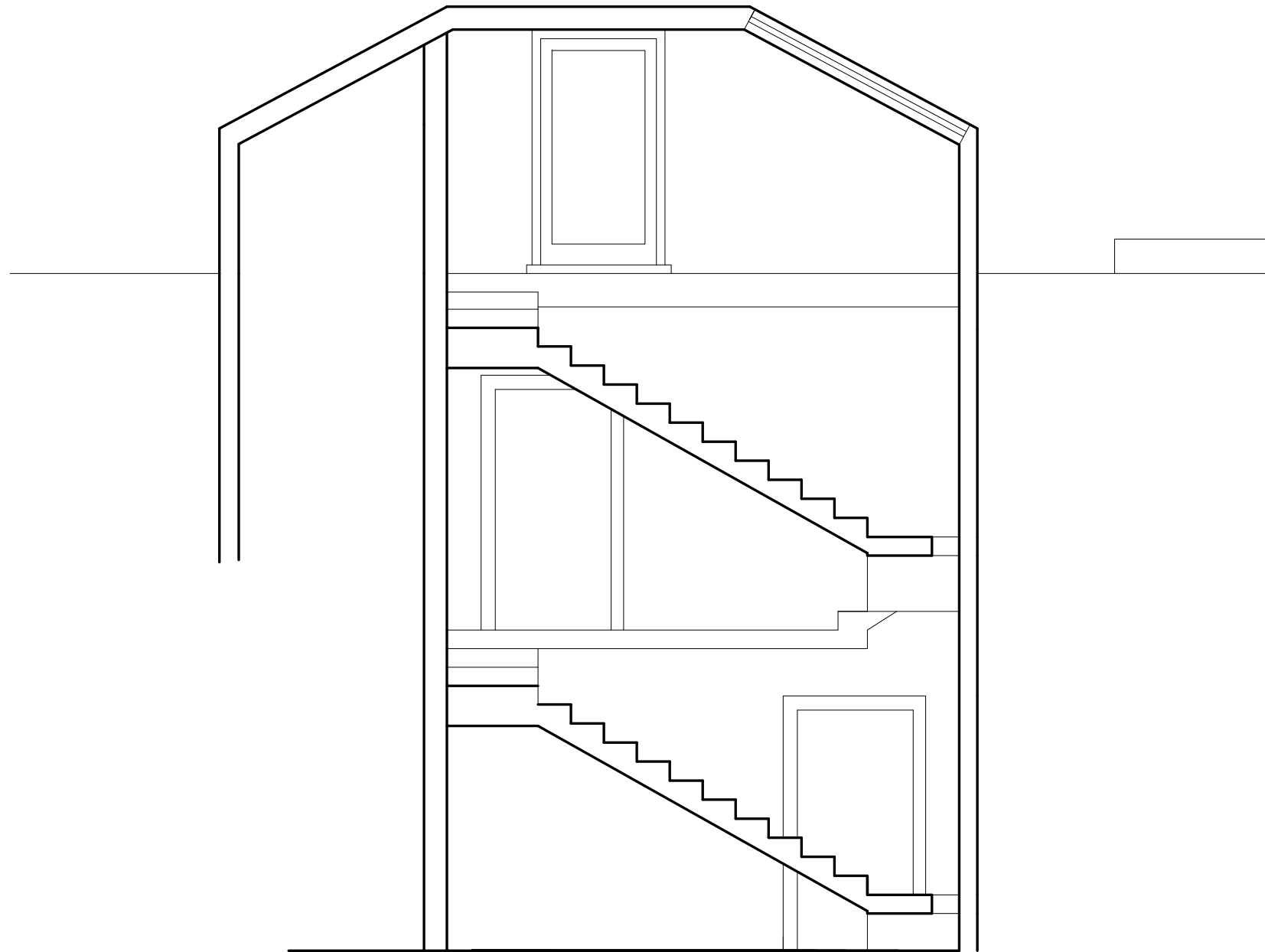

**PROPOSED STAIR SECTION**

303 Commonwealth Avenue Boston Massachusetts

1/2" = 1'-0"

JUDGE SKELTON SMITH ARCHITECTS

617.227.9062

[www.judgeskeltonsmith.com](http://www.judgeskeltonsmith.com)

**RD - 6**

ISSUED: 6/04/2019



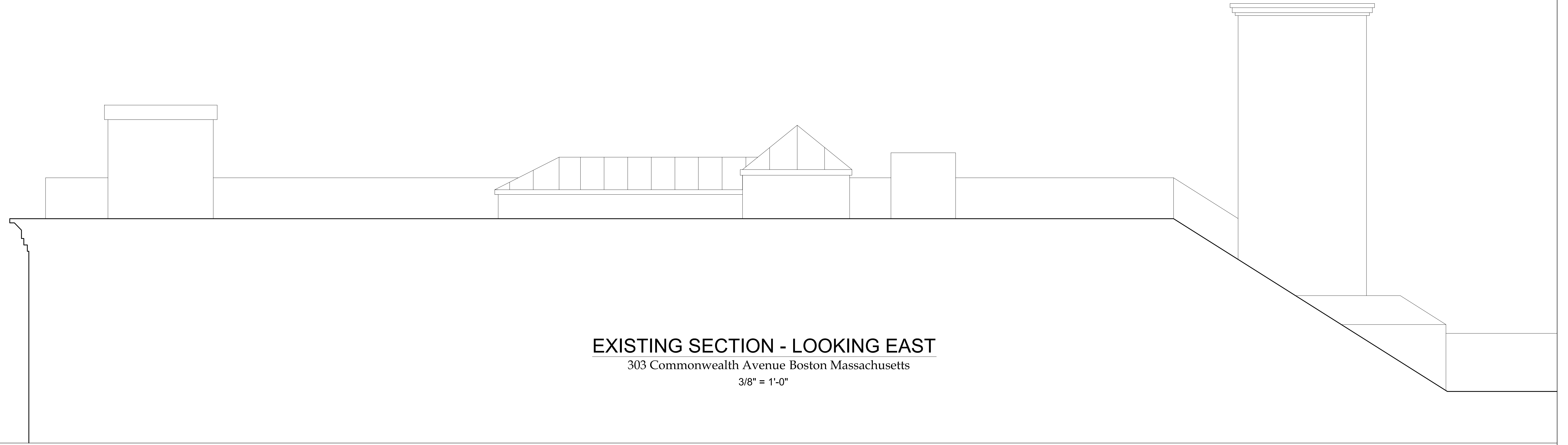

**EXISTING SECTION - LOOKING EAST**

303 Commonwealth Avenue Boston Massachusetts

3/8" = 1'-0"



**PROPOSED SECTION - LOOKING EAST**

303 Commonwealth Avenue Boston Massachusetts

3/8" = 1'-0"

JUDGE SKELTON SMITH ARCHITECTS

617.227.9062

[www.judgeskeltonsmith.com](http://www.judgeskeltonsmith.com)

**RD - 7**

ISSUED: 6/28/2019

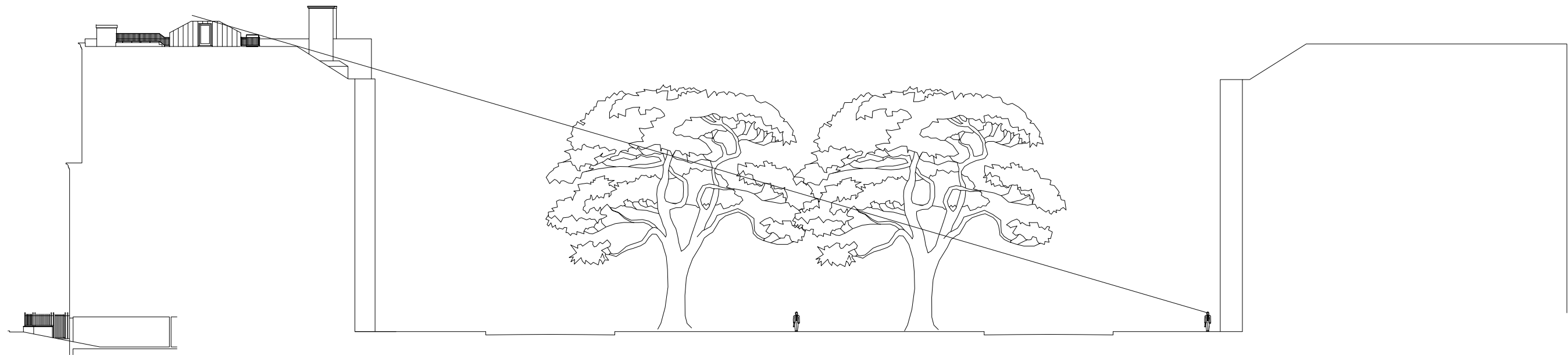

PROPOSED STREET SECTION - LOOKING EAST

303 Commonwealth Avenue Boston Massachusetts

1/16" = 1'-0"

JUDGE SKELTON SMITH ARCHITECTS

617.227.9062

[www.judgeskeltonsmith.com](http://www.judgeskeltonsmith.com)

RD - 8

ISSUED: 6/04/2019

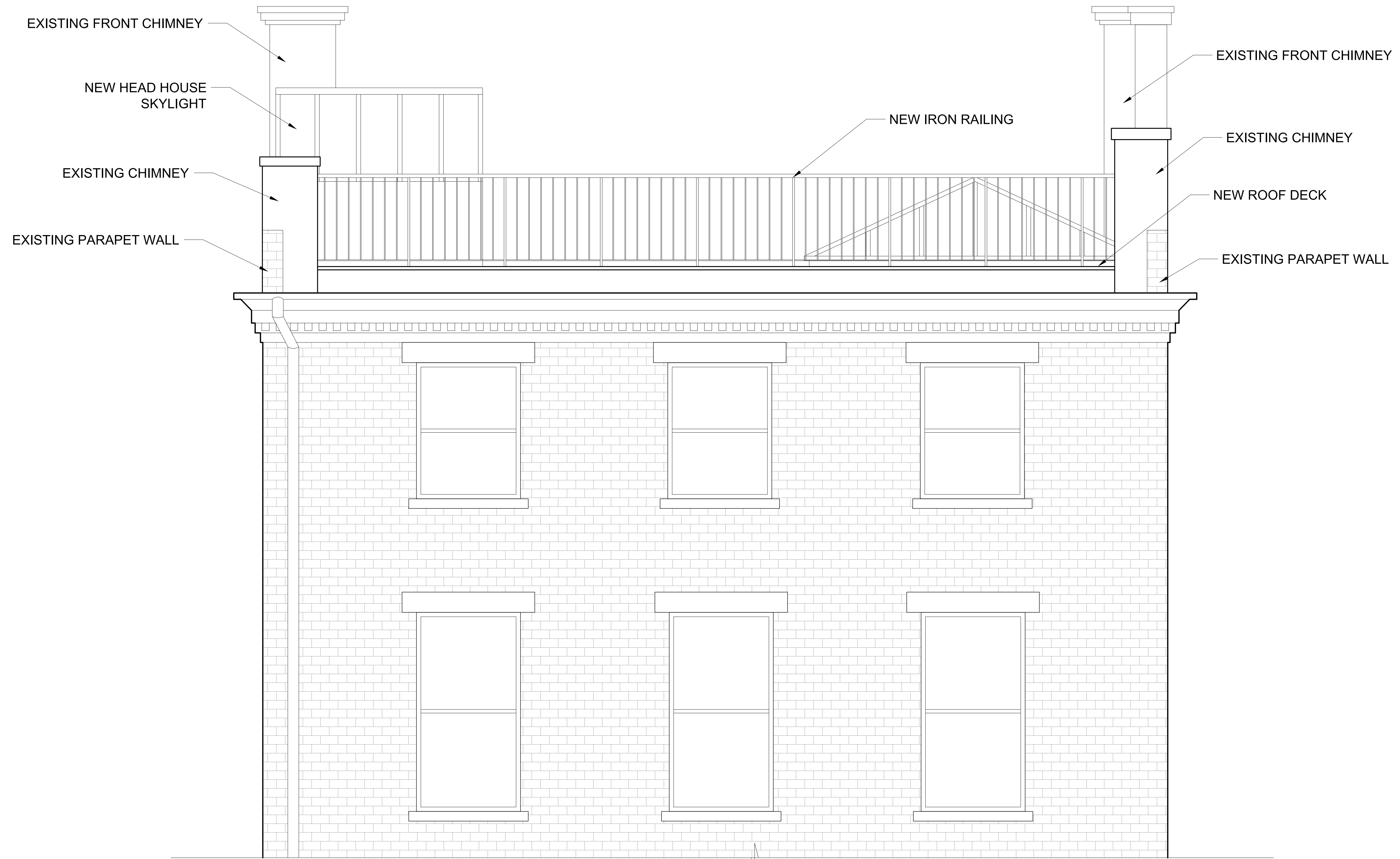

REAR ELEVATION

303 Commonwealth Avenue Boston Massachusetts

1/2" = 1'-0"

JUDGE SKELTON SMITH ARCHITECTS

617.227.9062

www.judgeskeltonsmith.com

RD - 9

ISSUED: 6/28/2019