

PROJECT:

HISTORIC FACADE RESTORATION

14 BEACON STREET
BOSTON, MA 02108

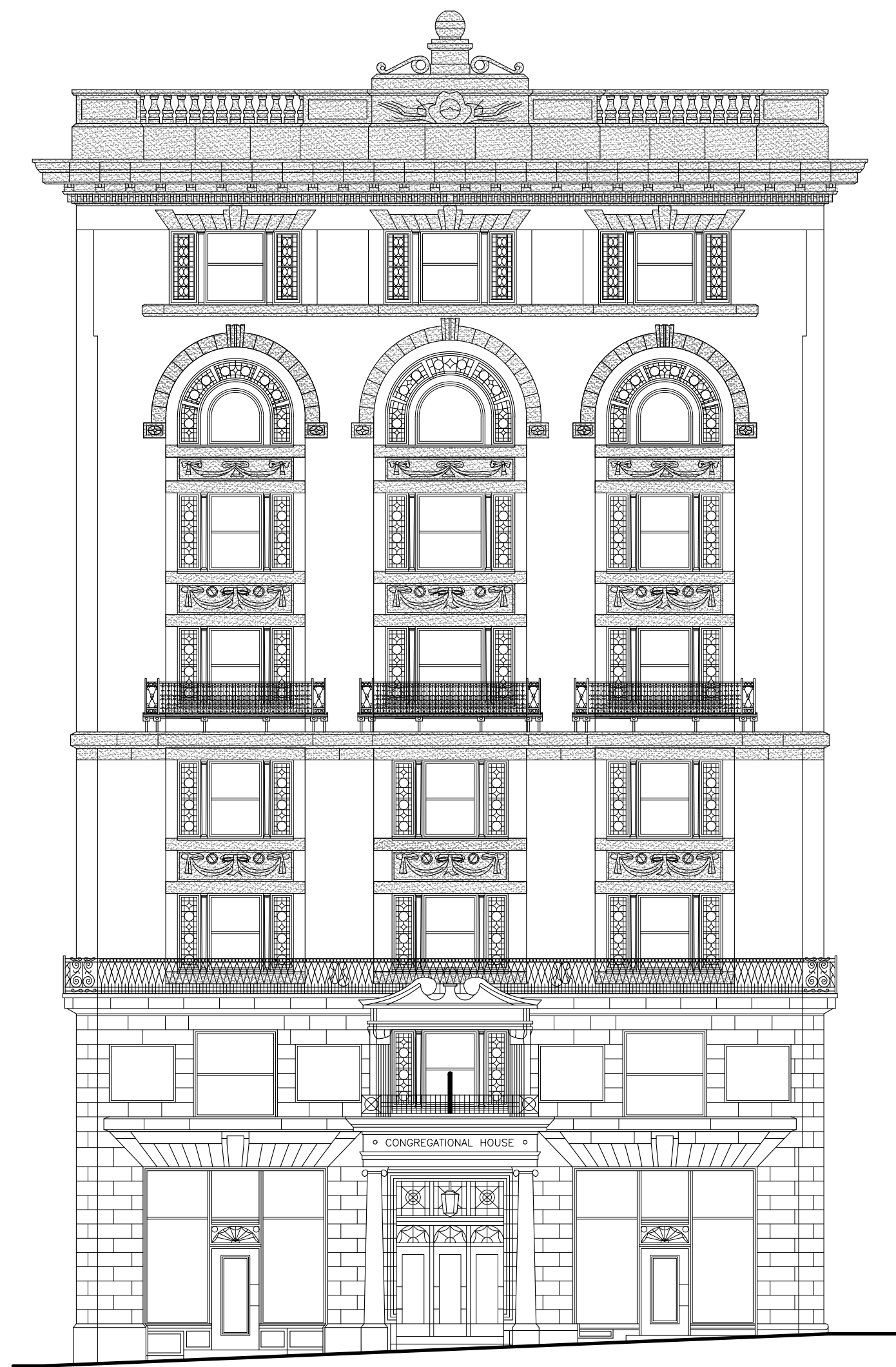

DRAWING LIST

SHEET NUMBER	DRAWING TITLE	HISTORIC REVIEW SUBMISSION - 07/25/19	DRAWING & SKETCHES ISSUED DURING CONSTRUCTION
--------------	---------------	---------------------------------------	---

GENERAL

G-000	COVER SHEET	<input checked="" type="checkbox"/>	
-------	-------------	-------------------------------------	--

ARCHITECTURAL

A-201	NORTH ELEVATIONS	<input checked="" type="checkbox"/>	
A-202	SOUTH ELEVATIONS	<input checked="" type="checkbox"/>	
A-203	WEST ELEVATION	<input checked="" type="checkbox"/>	
A-204	EAST ELEVATIONS	<input checked="" type="checkbox"/>	
A-205	NORTH ELEVATION - SHUTTERS	<input checked="" type="checkbox"/>	
A-206	WEST ELEVATION - SHUTTERS	<input checked="" type="checkbox"/>	
A-901	REFERENCE ELEVATION PHOTOGRAPHS	<input checked="" type="checkbox"/>	

CLIENT:

14 BEACON STREET, LLC
c/o FAROS PROPERTIES

14 BEACON STREET, SUITE 714
BOSTON, MA 02108

ARCHITECT:

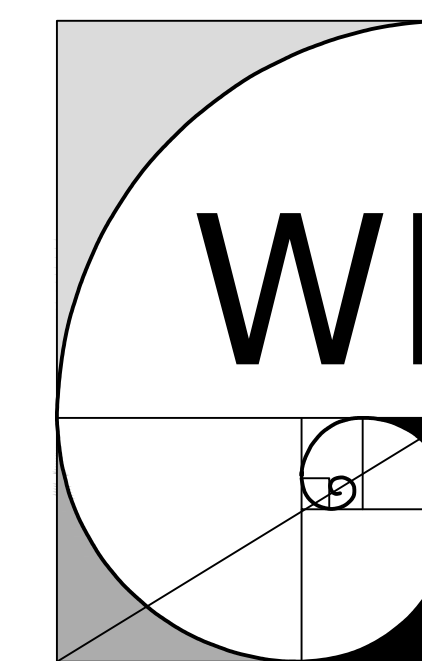

WESSLING
ARCHITECTS

AIA-CSI-BOCA

PRESIDENTS PLACE, 1250 HANCOCK STREET, SUITE 815N
QUINCY, MA 02169 TEL. 617-773-8150 FAX 617-773-4902
www.wesslingarchitects.com

HISTORIC REVIEW SUBMISSION 07/25/19



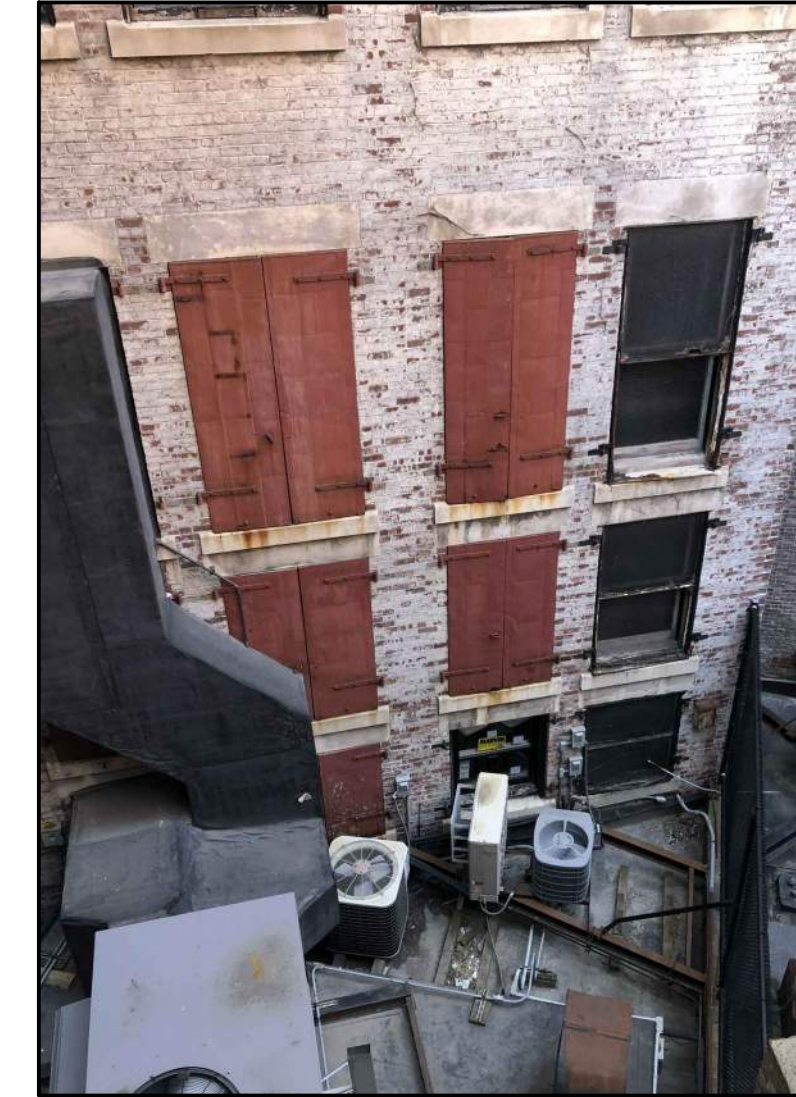
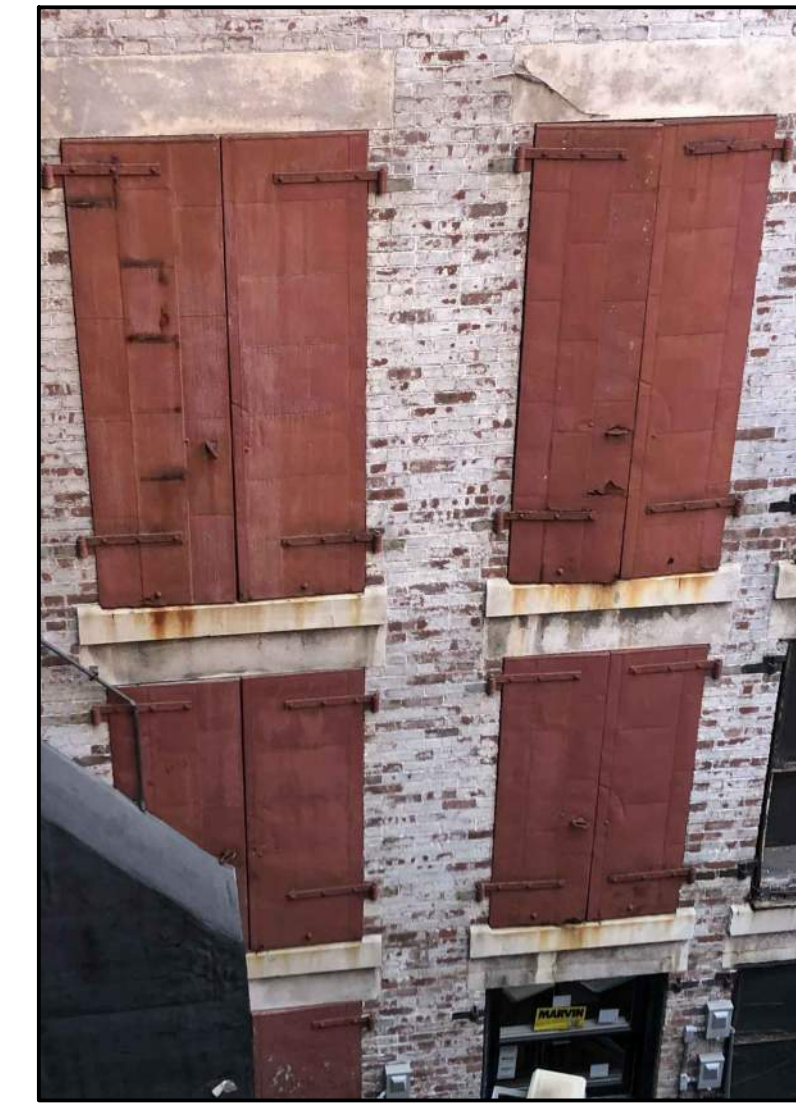
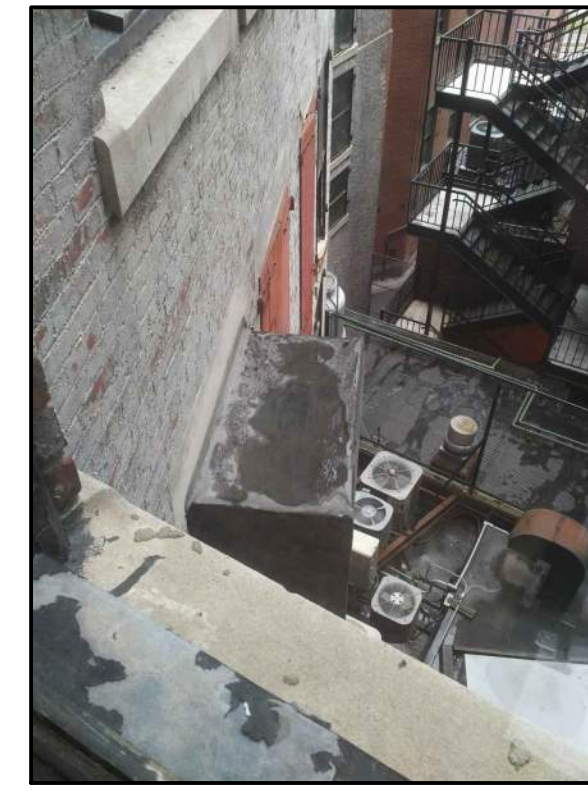
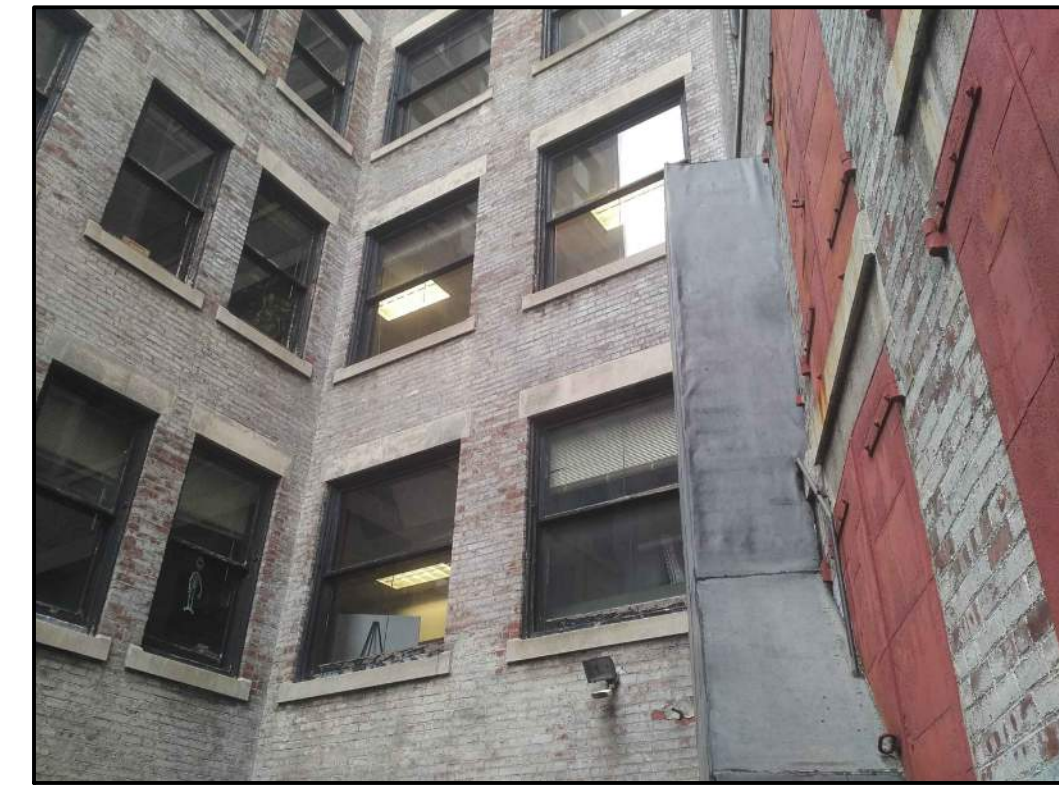
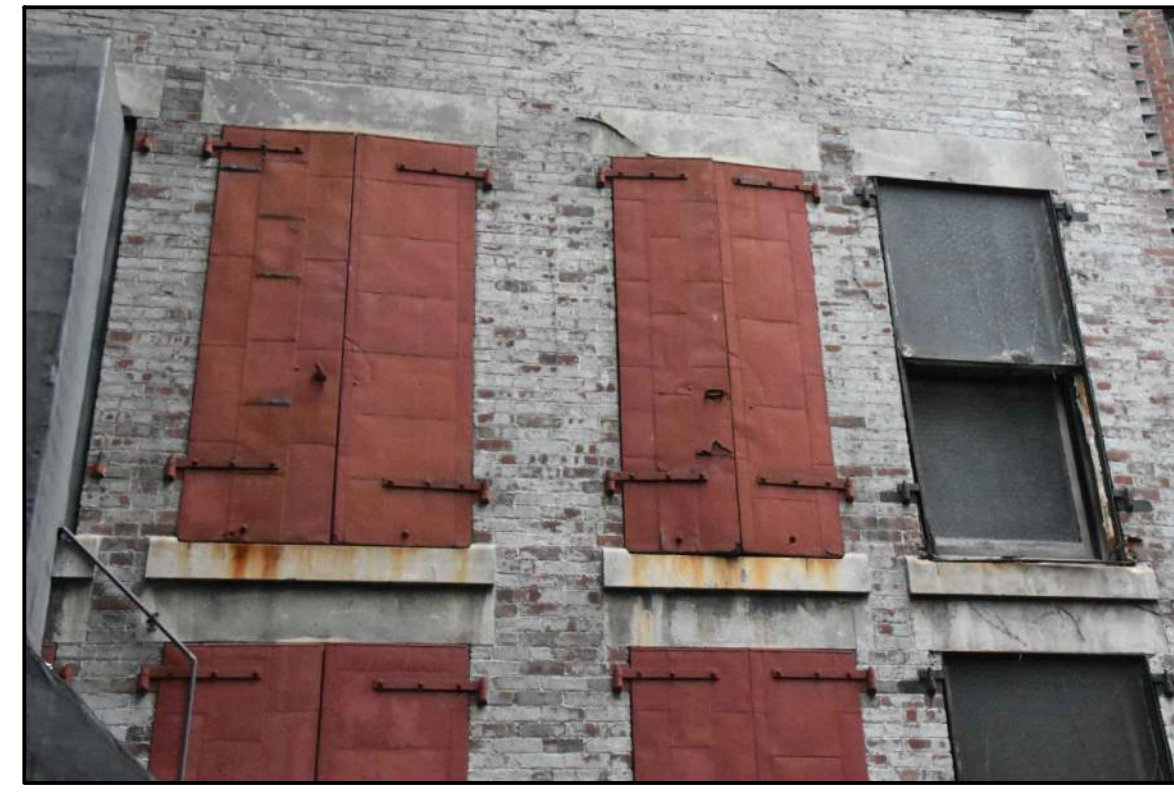

CONSULTANTS:

PROJECT:

HISTORIC FACADE RESTORATION

14 BEACON STREET
BOSTON, MA 02108

CLIENT:

14 BEACON STREET, LLC
c/o FAROS PROPERTIES

14 BEACON STREET, SUITE 714
BOSTON, MA 02108

PROFESSIONAL

PREPARED BY A LICENSED ARCHITECT

Any changes to this item can be a violation of the law unless altered by a licensed architect. Any alteration made to this item must be accompanied by a specific description of change or changes made; date change was made, as well as the seal of the licensed architect who made or oversaw the changes.

MARK	DATE	DESCRIPTION
	07-25-19	HISTORIC SUBMISSION
	02-22-19	ISSUED FOR CONSTRUCTION
	07-23-18	ISSUED FOR CLARIFICATION
	06-29-18	ISSUED FOR BID

ISSUE:

PROJECT NO.: 18034
DRAWN BY: LAW
CHECKED BY: SAW
DRAWING SCALE: AS NOTED

SHEET TITLE:

NORTH ELEVATION SHUTTERS

SHEET:

A-205

DO NOT SCALE DRAWING



2B HIDDEN NORTH ELEVATION - PROPOSED
1/8"=1'-0"



2B HIDDEN NORTH ELEVATION - EXISTING
1/8"=1'-0"

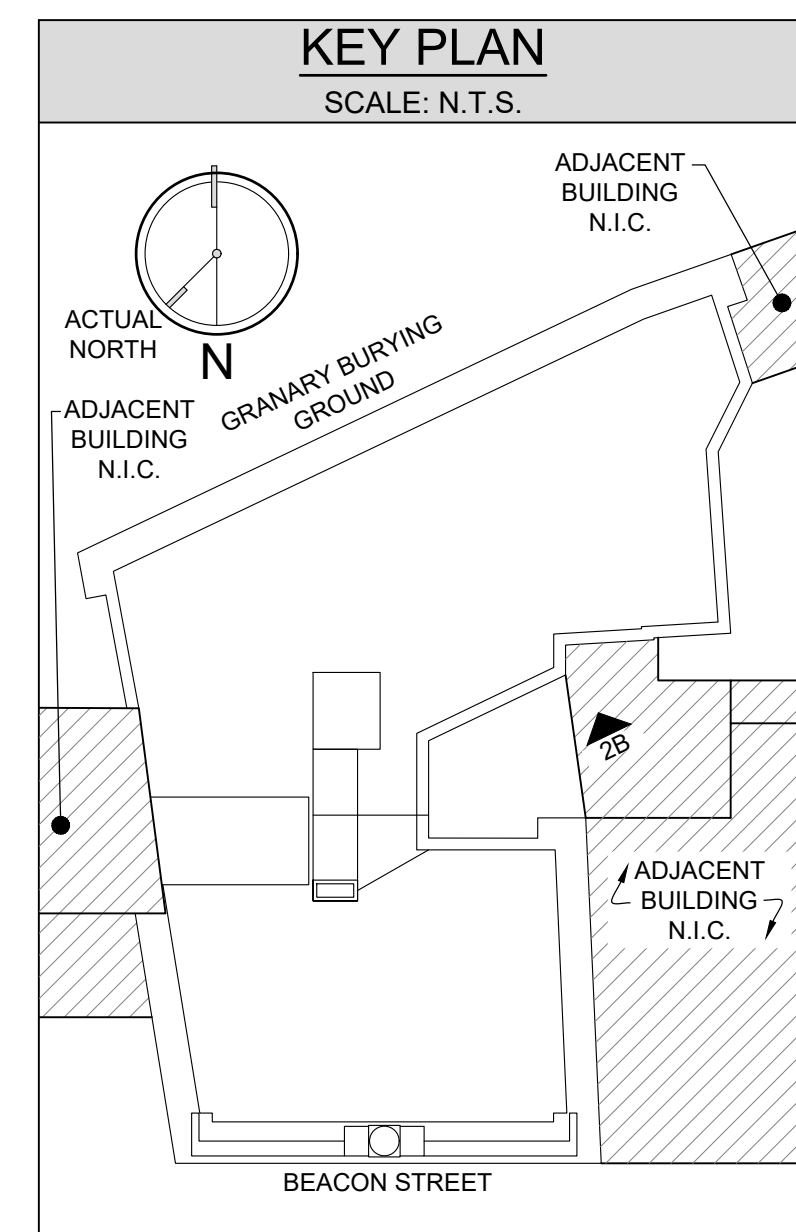

C:\Users\stephen.j.wessling\Desktop\18034 - 14 Beacon Street\18034 - 14 Beacon Street\18034 - 14 Beacon Street - Hidden North Elevation Shutter.dwg
 Date: 07/25/19 10:14:21 AM
 User: stephen.j.wessling
 Plot: 18034 - 14 Beacon Street - Hidden North Elevation Shutter.dwg
 Plot Date: 07/25/19 10:14:21 AM
 Plot Scale: 1/8"=1'-0"
 Plot Sheet: 2B
 Plot Title: HIDDEN NORTH ELEVATION - PROPOSED
 Plot Drawing Scale: AS NOTED

CONSULTANTS:

PROJECT:

HISTORIC FACADE RESTORATION
 14 BEACON STREET
 BOSTON, MA 02108

CLIENT:

14 BEACON STREET, LLC
 c/o FAROS PROPERTIES
 14 BEACON STREET, SUITE 714
 BOSTON, MA 02108

PROFESSIONAL

PREPARED BY A LICENSED ARCHITECT
 Any changes to this item can be a violation of the law unless altered by a licensed architect. Any alteration made to this item must be accompanied by a specific description of change or changes made; date change was made, as well as the seal of the licensed architect who made or oversaw the changes.

MARK	DATE	DESCRIPTION
	07-25-19	HISTORIC SUBMISSION
	02-22-19	ISSUED FOR CONSTRUCTION
	07-23-18	ISSUED FOR CLARIFICATION
	06-29-18	ISSUED FOR BID

PROJECT NO.:	18034
DRAWN BY:	LAW
CHECKED BY:	SAW
DRAWING SCALE:	AS NOTED

SHEET TITLE:
REFERENCE ELEVATION PHOTOGRAPHS

SHEET:
A-901

DO NOT SCALE DRAWING

COPYRIGHT © STEPHEN J. WESSLING ARCHITECTS INC. 2019



SOUTH AND WEST ELEVATIONS

N.T.S.



WEST ELEVATIONS

N.T.S.

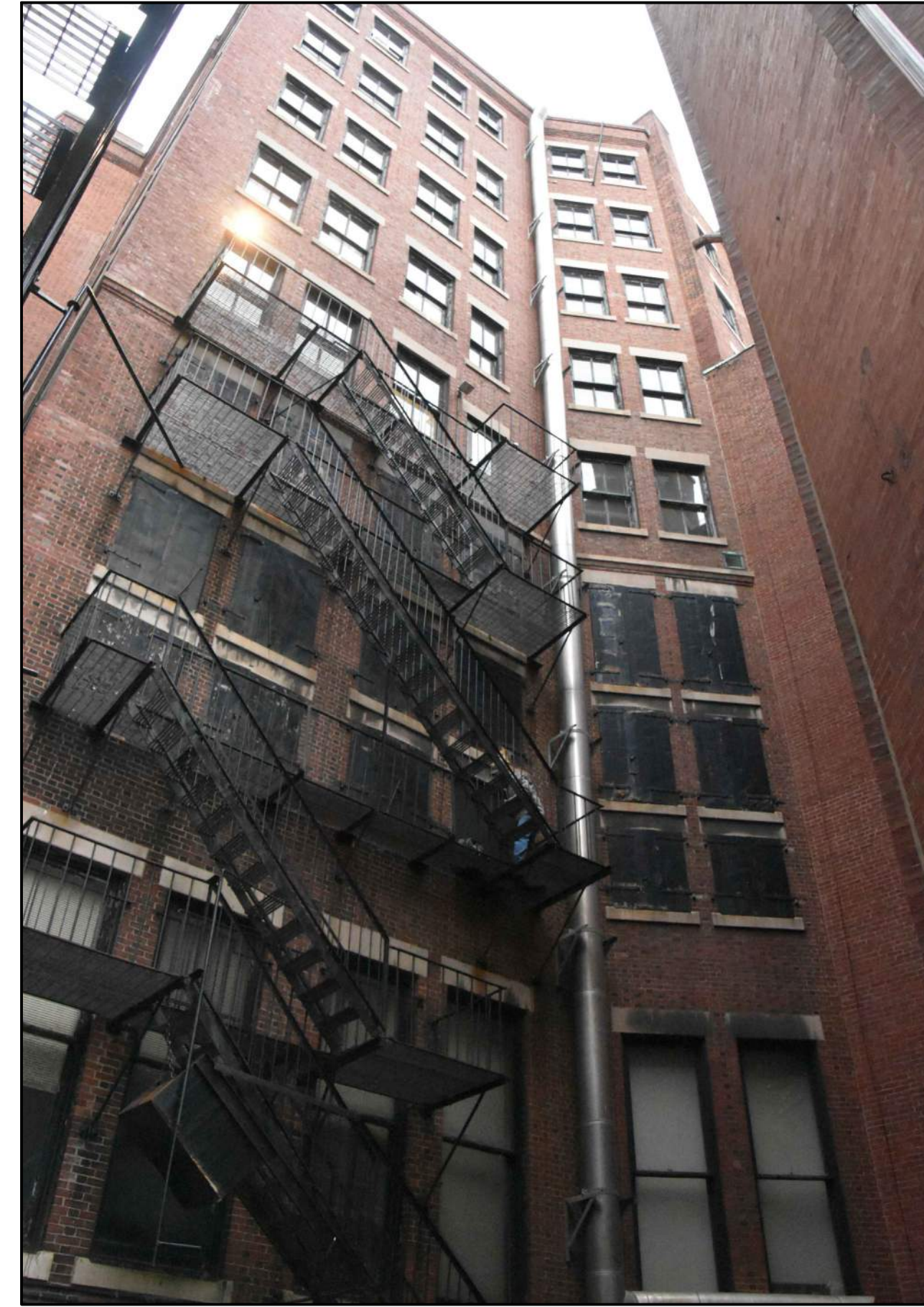

SOUTH ELEVATION

N.T.S.



SOUTH ELEVATION

N.T.S.