

276 278 Newbury Street



11 SEPTEMBER 2019

276 278 Newbury Street AV, LLC

Margolis+Fishman

ARCHITECTS & PLANNERS



1 APPROVED ELEVATION



2 PROPOSED ALTERNATE ELEVATION



NEWBURY STREET VIEW



EQUIPMENT SCREEN DESIGN



1 APPROVED REAR ELEVATION

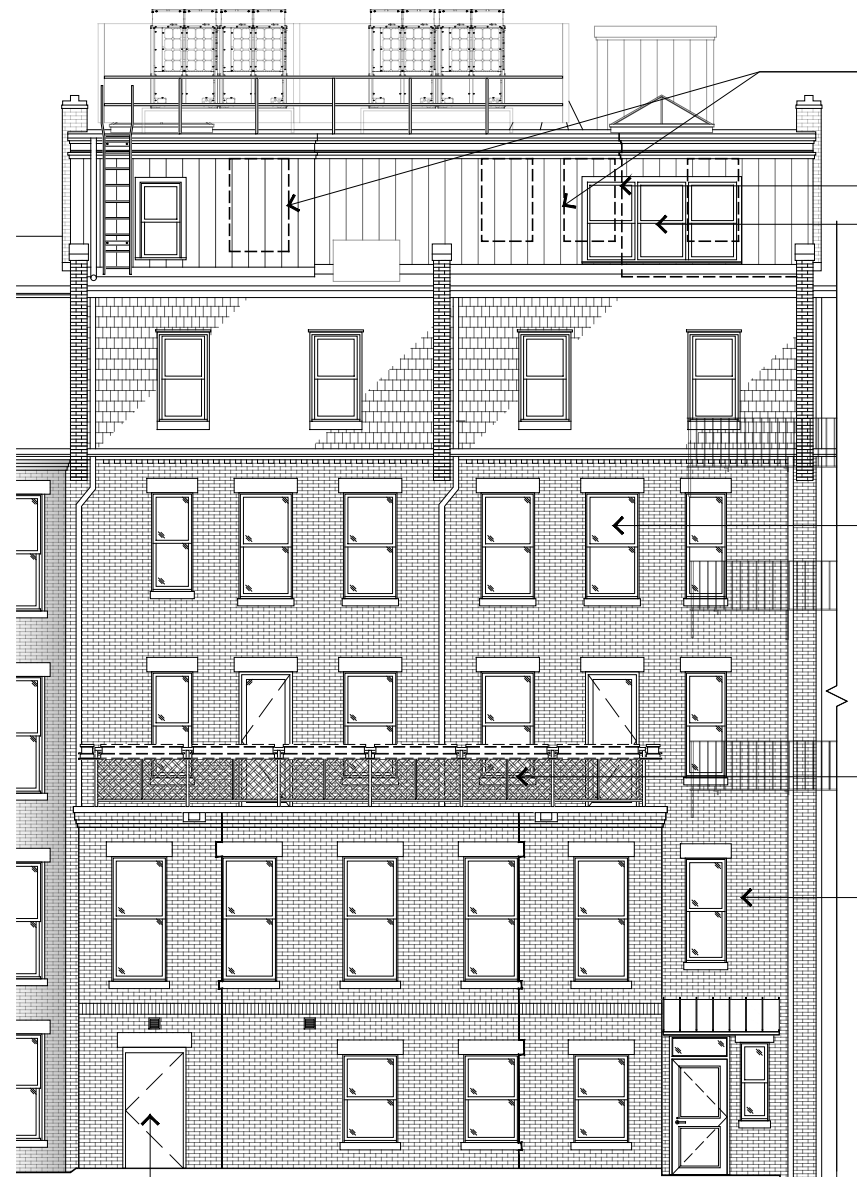

2 PROPOSED REAR ELEVATION

REMOVE EXISTING WINDOWS - SHOWN DASHED.

REMOVE JOG IN WALL

NEW WOOD WINDOWS TO MATCH EXISTING WINDOW STYLE - PAINTED BLACK

NEW WOOD WINDOWS PAINTED BLACK

PAINTED STEEL RAILING WITH PLANTERS

RESTORE 100% BRICK FACADE, BROWNSTONE SILLS & LINTELS RESTORED TO COMPLEMENT EXISTING BROWNSTONE

REDUCE 5'-0" WIDE DOOR TO 3'-6" WIDE DOOR.



RAILING DESIGN EXAMPLE
LOCATION: PUBLIC ALLEY 427 - REAR 247 COMMONWEALTH AVE

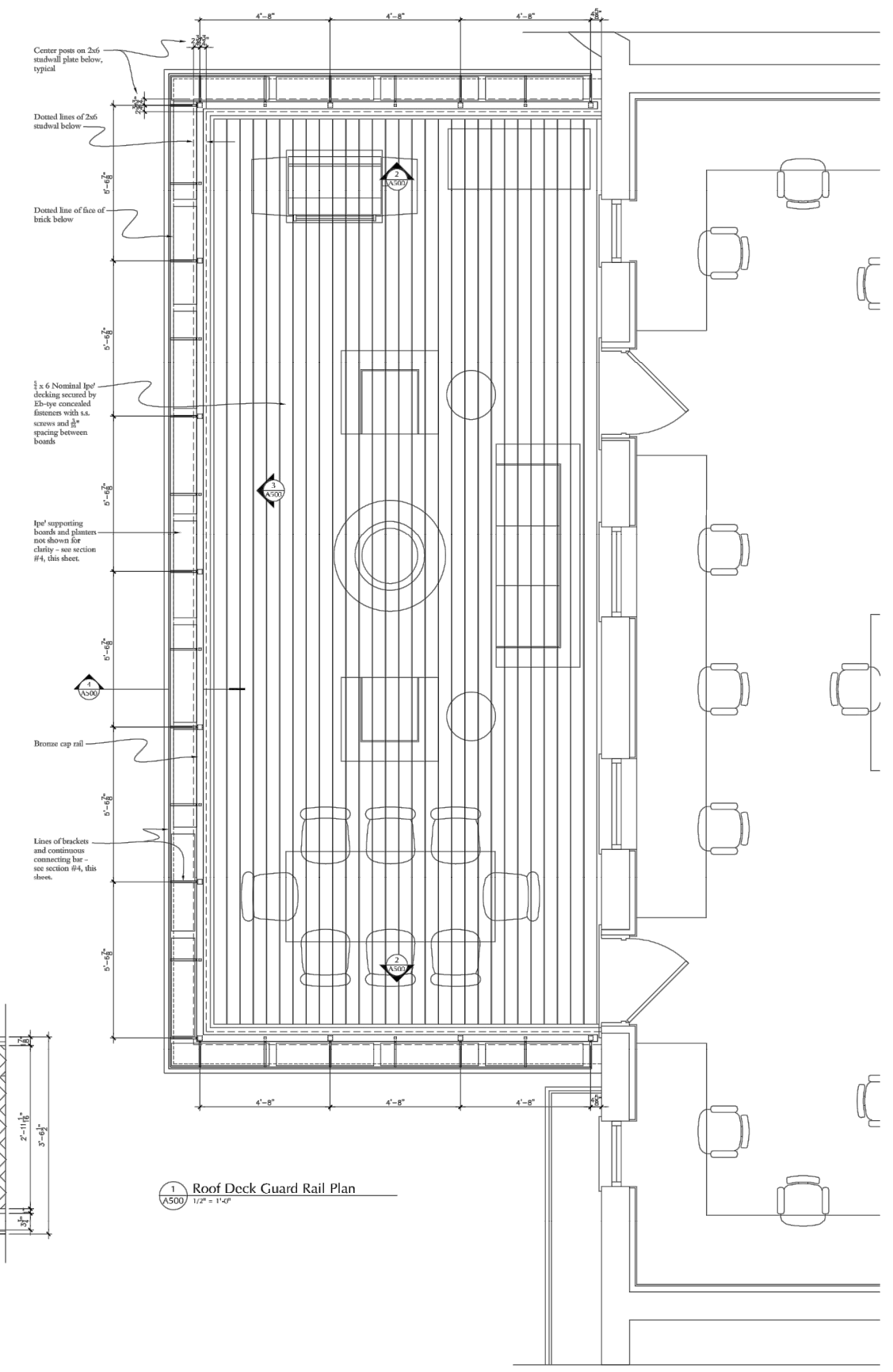
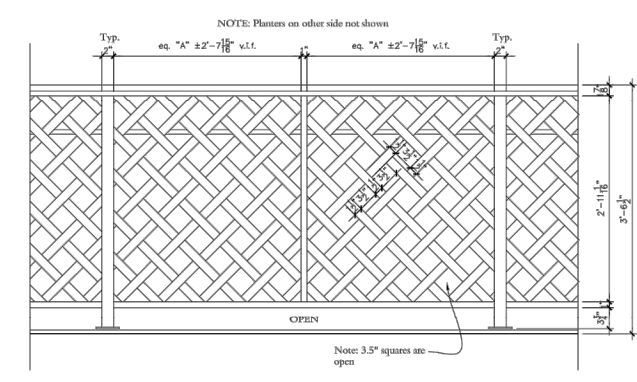
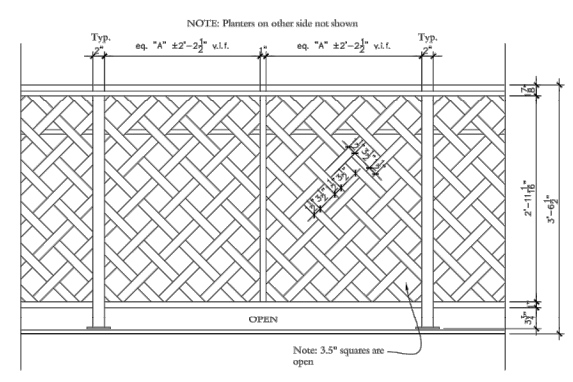
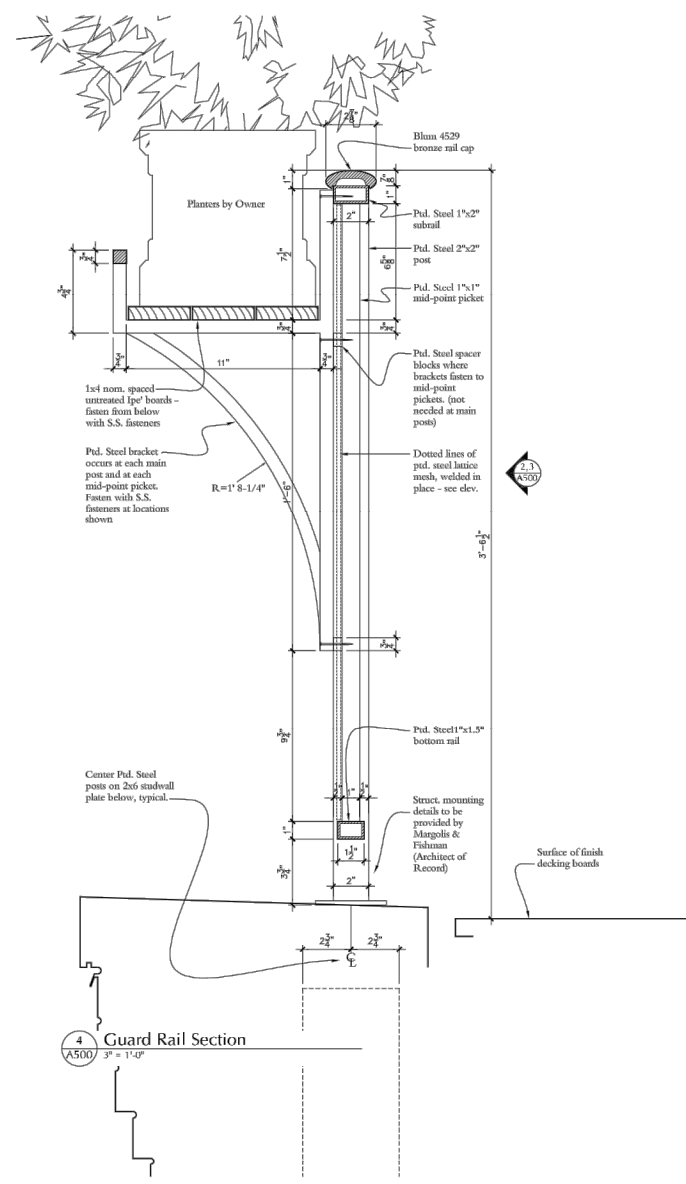

ROOF DECK RAILING DESIGN

P:\2019\2019-02\276-278 Newbury - Shah-Comie Foundation\2-Drawings\1-Architectural\1-0 Working CAD Files - 8/3/2019 9:11 AM

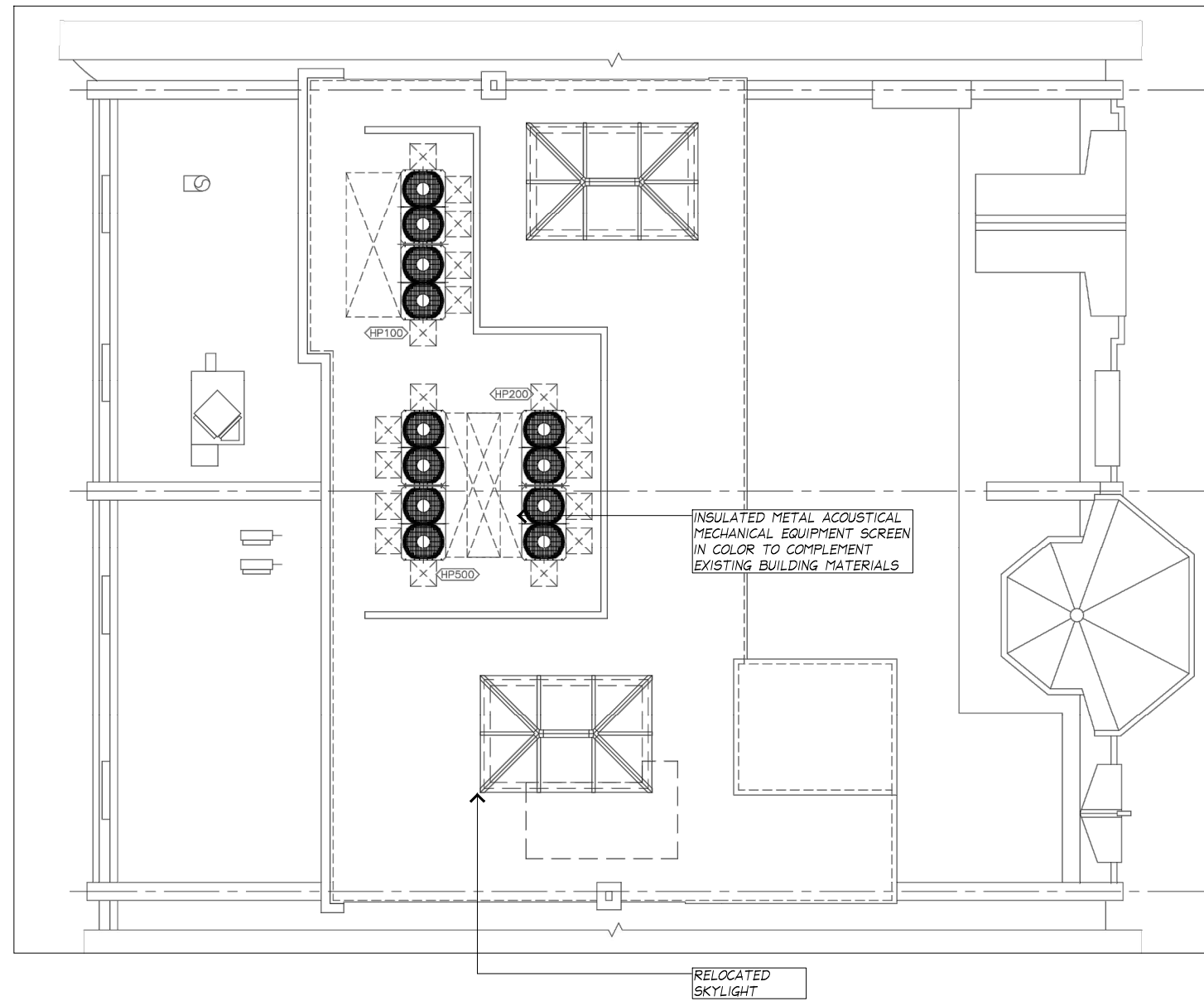

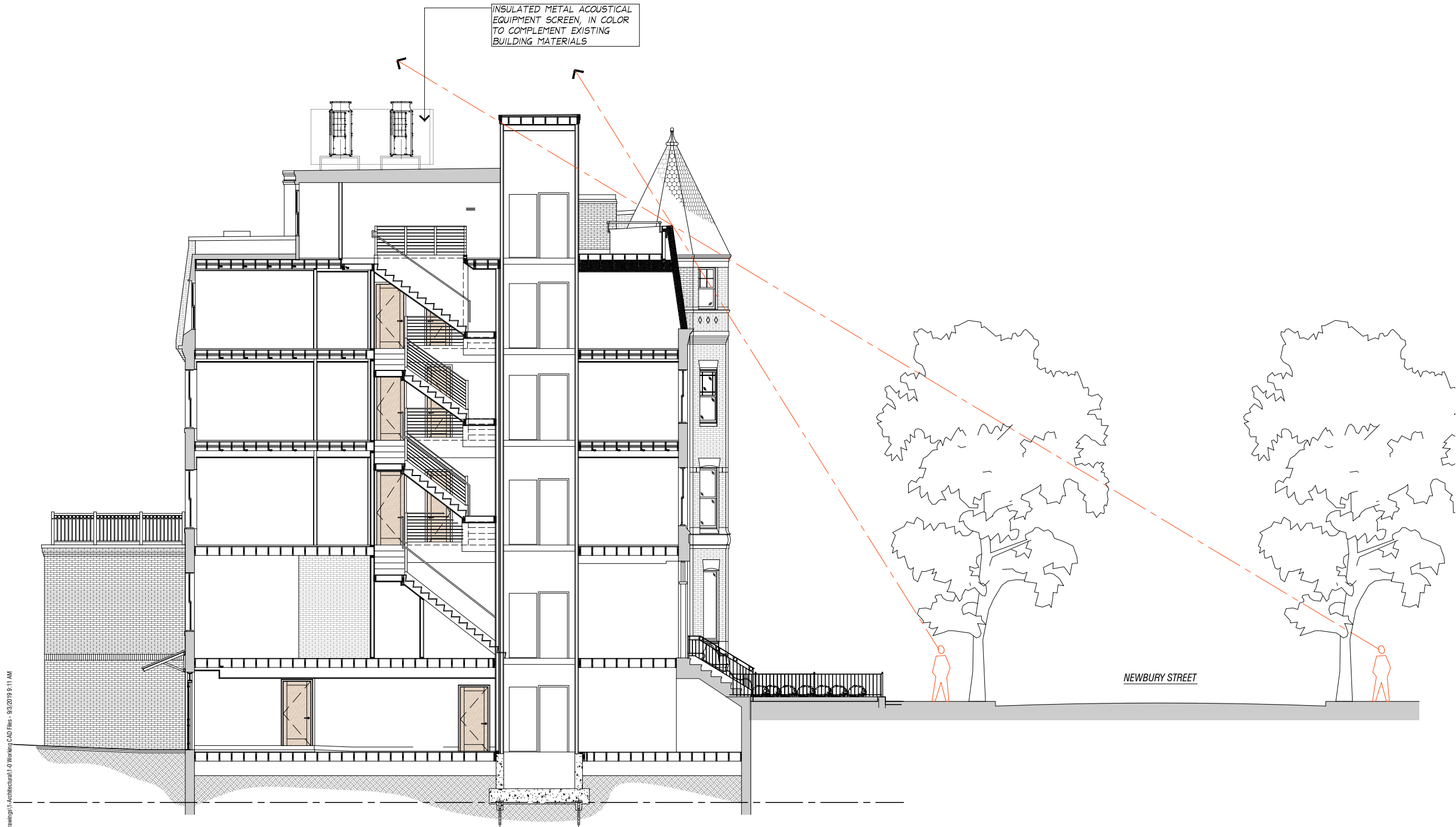

P:\2019\2019-02\276-278 Newbury - Shah-Comie Foundation\2-Drawings\1-Architectural\1-0 Working CAD Files - 8/3/2019 9:11 AM

1 SECTION - PROPOSED SIGHT LINES
 3/16" = 1'-0"