

EXHIBIT X-20

SCHEDULE OF APPROVED WIRELESS FACILITIES

Facility Number	X-20 Double Acorn Light Pole RRH Concealment (Side)
Attachment Types <i>(check all that apply and provide detail below)</i>	<input checked="" type="checkbox"/> Replacement City Pole (streetlight) <input checked="" type="checkbox"/> Replacement City Property Pole (streetlight) <input type="checkbox"/> Attach to existing City Pole (streetlight) <input type="checkbox"/> Attach to existing City Property Pole (streetlight) <input type="checkbox"/> Attach to existing City Pole (traffic signal) <input type="checkbox"/> Attach to existing City Property Pole (traffic signal) <input type="checkbox"/> Attach to existing City Pole (street furniture) <input type="checkbox"/> Attach to existing City Property Pole (street furniture) <input type="checkbox"/> Attach to Non-City Pole
Attachment Type Detail	Double Acorn Light Pole RRH Concealment
Physical Description	<p>Mount antenna (not to exceed 2” in diameter and 60” in height) in fiberglass enclosure painted to match pole and affixed to top of pole with tapered extension. Remote radiohead, power, and fiber equipment concealed within stealth shroud (not to exceed 15” in width) and will be painted and designed to match exterior pole.</p> <p><i>Pole Replacement information for all standard light poles:</i></p> <ul style="list-style-type: none"> • <i>14' existing pole to be replaced with new pole with a max height of 16.8'</i> • <i>19' existing pole to be replaced with new pole with a max height of 22.8'</i> • <i>24' existing pole to be replaced with new pole with a max height of 28.8'</i> • <i>29' existing pole to be replaced with new pole with a max height of 34.8'</i>
Concealment	Antenna contained within enclosure painted and tapered to match pole. Cables run inside pole. Remote radiohead, power, and fiber equipment concealed within stealth shroud (not to exceed 15” in width, 9” in depth, and 36” in height).

Included Documents	<p><i>The following documents:</i></p> <ul style="list-style-type: none"> A. <i>For each Attachment Type listed or checked above, an engineering drawing of replacement pole or existing pole with attached equipment. The drawing must show the location on the pole where each component of the Wireless Facility is attached or enclosed. Drawings should depict any underground portion of the typical installation for that Attachment Type.</i> B. <i>Photo showing an example of each Attachment Type listed or checked above.</i> C. <i>Photo mockup of each Attachment Type listed or checked above showing the appearance after the Approved Wireless Facility is installed.</i> <p><i>Engineering drawings and photo attachments should reflect the dimensions and characteristics of a representative actual City Pole or City Property Pole of the type to which the Approved Wireless Facility design applies rather than generic examples. Where there is considerable variation among City Poles/City Property Poles of a particular type (e.g. traffic signals), drawings can show a typical installation, provided that equipment volumes and attachment locations will not vary significantly from one installation to the next in ways that are material to the City's interests.</i></p>
RF Compliance Information	<p><input checked="" type="checkbox"/> Facility conforms to information already on file <input type="checkbox"/> RF information attached</p>

NOTES:

1. ALL DISTANCES, DIMENSIONS, LOCATIONS AND EQUIPMENT DESIGNATIONS AND SPECIFICATION ARE APPROXIMATE.
2. ALL MATERIALS WILL MATCH CURRENTLY EXISTING MATERIALS AND WHERE NEEDED ANY RF FRIENDLY MATERIAL WILL BE PAINTED TO MATCH.
3. IT IS ASSUMED THAT ALL PROPOSED UTILITIES WILL BE ROUTED BELOW GRADE TO THE PROPOSED INSTALLATION.
4. KMB DESIGN GROUP IS NOT RESPONSIBLE FOR THE ENGINEERING/DESIGN OF THE PROPOSED EQUIPMENT & ANTENNA CONCEALMENT SHOWN HEREIN. THE PURPOSE OF THE DESIGN SHOWN IS TO SHOW A CONCEPTUAL DESIGN FOR THE REPLACEMENT/MODIFICATIONS OF EXISTING LIGHT POLES. THEREFORE, THEY ARE INHERENTLY APPROXIMATE IN NATURE AND SHOULD NOT BE USED AS AN EXACT, SCALED ENGINEERING DRAWING.
5. POLE REPLACEMENT HEIGHTS WILL VARY BASED ON REQUIRED ANTENNA HEIGHTS REQUESTED BY MOBILITIE.
6. RRRH TO BE NO LARGER THAN 15"WX9"DX36"H.
7. ANTENNA TO BE NO LARGER THAN 2"ØX60"H.
8. POLE REPLACEMENT INFO FOR ALL PENDANT LIGHT POLES:
 - 14' EXISTING POLE TO BE REPLACED WITH A NEW POLE WITH A MAX HEIGHT OF 16.8'.
 - 19' EXISTING POLE TO BE REPLACE WITH A NEW POLE WITH A MAX. HEIGHT OF 22.8'.
 - 24' EXISTING POLE TO BE REPLACE WITH A NEW POLE WITH A MAX. HEIGHT OF 28.8'.
 - 29' EXISTING POLE TO BE REPLACE WITH A NEW POLE WITH A MAX. HEIGHT OF 34.8'.
9. MOBILITIE WILL PLACE SMALL PLACARD ON POLE IDENTIFYING OWNERSHIP/CONTACT INFORMATION.
10. LED LIGHT & LUMINAIRE ARM WILL BE AT SAME HEIGHT AS EXISTING.
11. PROPOSED LIGHTING WILL CONFORM TO THE CITY OF BOSTON'S LIGHTING STANDARDS.
12. ORNAMENTAL DECORATIVE FIXTURES WILL BE IDENTICAL TO THE EXISTING FIXTURE UNLESS THE EXISTING FIXTURE IS A METAL HAUDE OR HIGH PRESSURE SODIUM FIXTURE IN THESE SCENARIOS, THE FIXTURE WILL BE UPDATED TO AN APPROVED FIXTURE.
13. THE SIDE OR POLE MOUNTED ATTACHMENT MAY NOT BLOCK OR BE INSTALLED IN FRONT OF ANY BANNERS, BANNER BARS, PLANTERS, OR SIGNS THAT ARE ON POLES

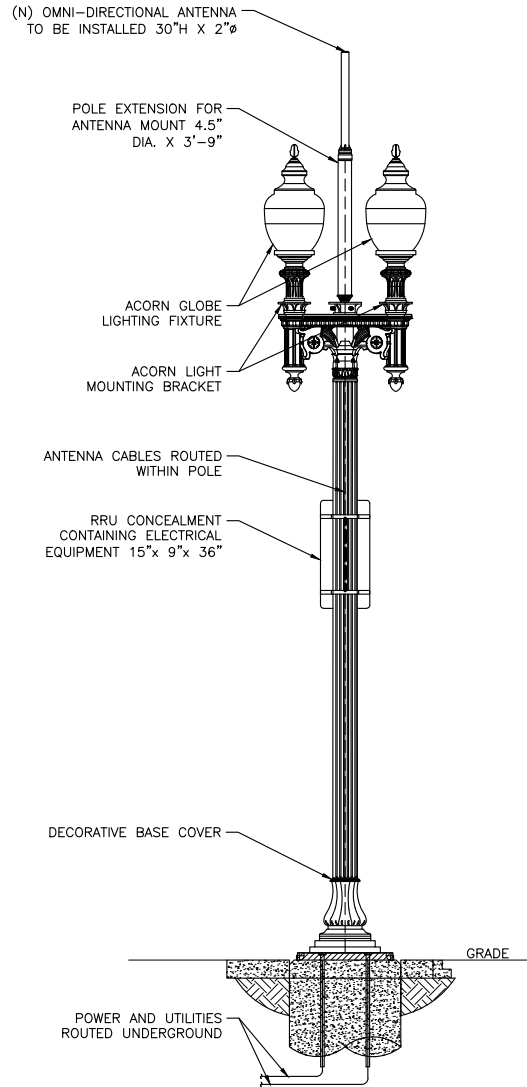

1 PROPOSED PROFILE -- FRONT VIEW FROM FIELD LOOKING TOWARDS ROAD

POLE ELEVATIONS

SCALE: 3/16" = 1'-0"

1

PREPARED BY:
 KMB DESIGN GROUP, LLC
 1800 ROUTE 34, SUITE 209
 WALL, NJ 07719
 EMAIL: DESIGNTEAM@KMBDG.COM
 TEL: (732) 280-5623
 FAX: (732) 280-3980
 www.KMBDG.com

CLIENT:

mobilitie

120 S. RIVERSIDE PLAZA, SUITE 1800
 CHICAGO, IL 60606

SITE INFO:

**DOUBLE ACORN
 STEEL LIGHT POLE**

SUBMITTALS			
NO	DATE	DESCRIPTION	BY
A	10-17-17	FOR REVIEW	RC

SHEET NO: **SK-3**

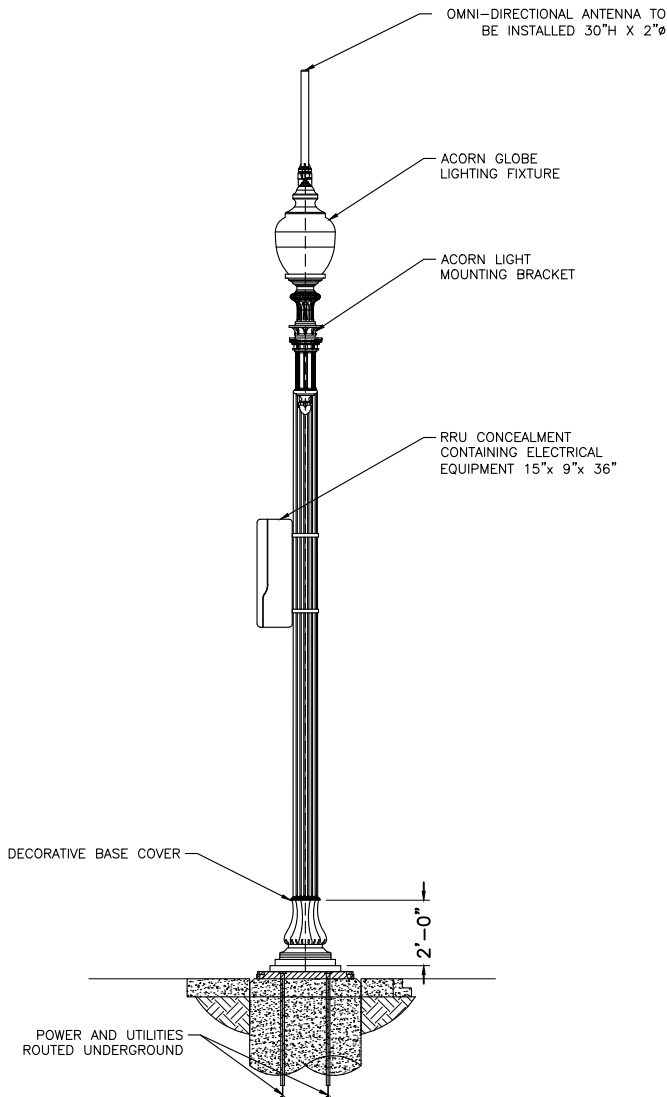

1 PROPOSED PROFILE - SIDE VIEW FROM ROADSIDE LOOKING UP ROAD

NOTES:

1. ALL DISTANCES, DIMENSIONS, LOCATIONS AND EQUIPMENT DESIGNATIONS AND SPECIFICATION ARE APPROXIMATE.
2. ALL MATERIALS WILL MATCH CURRENTLY EXISTING MATERIALS AND WHERE NEEDED ANY RF FRIENDLY MATERIAL WILL BE PAINTED TO MATCH.
3. IT IS ASSUMED THAT ALL PROPOSED UTILITIES WILL BE ROUTED BELOW GRADE TO THE PROPOSED INSTALLATION.
4. KMB DESIGN GROUP IS NOT RESPONSIBLE FOR THE ENGINEERING/DESIGN OF THE PROPOSED EQUIPMENT & ANTENNA CONCEALMENT SHOWN HEREIN. THE PURPOSE OF THE DESIGN SHOWN IS TO SHOW A CONCEPTUAL DESIGN FOR THE REPLACEMENT/MODIFICATIONS OF EXISTING LIGHT POLES. THEREFORE, THEY ARE INHERENTLY APPROXIMATE IN NATURE AND SHOULD NOT BE USED AS AN EXACT, SCALED ENGINEERING DRAWING.
5. POLE REPLACEMENT HEIGHTS WILL VARY BASED ON REQUIRED ANTENNA HEIGHTS REQUESTED BY MOBILITIE.
6. RRH TO BE NO LARGER THAN 15"WX9"DX36"H.
7. ANTENNA TO BE NO LARGER THAN 2'ØX60"H.
8. POLE REPLACEMENT INFO FOR ALL PENDANT LIGHT POLES:
 - 14' EXISTING POLE TO BE REPLACED WITH A NEW POLE WITH A MAX HEIGHT OF 16.8'.
 - 19' EXISTING POLE TO BE REPLACE WITH A NEW POLE WITH A MAX. HEIGHT OF 22.8'.
 - 24' EXISTING POLE TO BE REPLACE WITH A NEW POLE WITH A MAX. HEIGHT OF 28.8'.
 - 29' EXISTING POLE TO BE REPLACE WITH A NEW POLE WITH A MAX. HEIGHT OF 34.8'.
9. MOBILITIE WILL PLACE SMALL PLACARD ON POLE IDENTIFYING OWNERSHIP/CONTACT INFORMATION.
10. LED LIGHT & LUMINAIRE ARM WILL BE AT SAME HEIGHT AS EXISTING.
11. PROPOSED LIGHTING WILL CONFORM TO THE CITY OF BOSTON'S LIGHTING STANDARDS.
12. ORNAMENTAL DECORATIVE FIXTURES WILL BE IDENTICAL TO THE EXISTING FIXTURE UNLESS THE EXISTING FIXTURE IS A METAL HAUDE OR HIGH PRESSURE SODIUM FIXTURE IN THESE SCENARIOS, THE FIXTURE WILL BE UPDATED TO AN APPROVED FIXTURE.
13. THE SIDE OR POLE MOUNTED ATTACHMENT MAY NOT BLOCK ORBEINSTALLED IN FRON OF ANY BANNERS, BANNER BARSM PLANTERS, ORSIGNS THAT ARE ON POLES

POLE ELEVATIONS

SCALE: 3/16" = 1'-0"

1

PREPARED BY:
 KMB DESIGN GROUP, LLC
 1800 ROUTE 34, SUITE 209
 WALL, NJ 07719
 EMAIL: DESIGNTEAM@KMBDG.COM
 TEL: (732) 280-5623
 FAX: (732) 280-3980
 www.KMBDG.com

CLIENT:

 120 S. RIVERSIDE PLAZA, SUITE 1800
 CHICAGO, IL 60606

SITE INFO:
**DOUBLE ACORN
 STEEL LIGHT POLE**

SUBMITTALS

NO	DATE	DESCRIPTION	BY
A	10-17-17	FOR REVIEW	RC

SHEET NO:
SK-4



1800 Hwy 34 • Suite 209 • Wall, NJ 07719
Phone: (732) 280-5623 Fax (732) 280-3980 –
www.kmbdg.com

LOCATION: BOSTON, MA

NOTES:

PREPARED FOR:

PREPARED BY:

DATE: 10/18/17

REVISIONS		
REV	DESCRIPTION	DATE

DRAFTER:
SCALE: NTS
ISSUE DATE:
NODE NAME:
SHEET #: 2 OF 2



EXISTING PHOTOGRAPHIC VIEW



SAMPLE PHOTOGRAPHIC SIMULATION