

ROOF DECK ADDITION

5 RUTLAND SQUARE, BOSTON, MA 02116



NICHE

architecture + interiors

120 St. James Avenue, Floor 6
Boston, MA 02116
matt@nichearc.com
508.259.4160

©2019 NICHE ARCHITECTURE + INTERIORS. THESE DRAWINGS AND SPECIFICATIONS SHALL REMAIN THE SOLE AND EXCLUSIVE PROPERTY OF NICHE ARCHITECTURE + INTERIORS, AS INSTRUMENTS OF SERVICE. ALL COPIES SHALL BE USED ONLY FOR THE PURPOSE INTENDED BY THE ARCHITECT AND SHALL NOT BE USED FOR ANY EXTENSIONS, ADDITIONS, RENOVATIONS OR ON ANY OTHER SITE WITHOUT THE EXPRESSED WRITTEN CONSENT OF THE ARCHITECT. THE ARCHITECT DISCLAIMS ALL PROMISES AND WARRANTIES THAT THE PARTICULAR ALTERATIONS DESCRIBED HEREIN WILL SATISFY ALL OF THE PROVISIONS OF THE AMERICAN DISABILITIES ACT.

ADDITION + RENOVATIONS

FORMAN RESIDENCE

5 RUTLAND SQUARE, BOSTON, MA 02113

DRAWING

T100

COVER SHEET

SCALE: AS NOTED

JOB NO.: 19-10

DRAWN BY: MJR

DATE: 1/3/2020

SCHEMATIC DESIGN

DRAWINGS LIST

| | |
|-------|---------------------|
| T100 | COVER SHEET |
| EX100 | EXISTING ROOF PLAN |
| A100 | PROPOSED ROOF PLAN |
| A200 | FRONT ELEVATION |
| A201 | REAR ELEVATION |
| A300 | BUILDING SECTION |
| A400 | EXTERIOR RENDERINGS |





NICHE
architecture + interiors

120 St. James Avenue, Floor 6
Boston, MA 02116
matt@nichearc.com
508.259.4160

©2019 NICHE ARCHITECTURE + INTERIORS. THESE DRAWINGS AND SPECIFICATIONS SHALL REMAIN THE SOLE AND EXCLUSIVE PROPERTY OF NICHE ARCHITECTURE + INTERIORS, AS INSTRUMENTS OF SERVICE. ALL COPIES SHALL BE USED ONLY FOR THE PURPOSE INTENDED BY THE ARCHITECT AND SHALL NOT BE USED FOR ANY EXTENSIONS, ADDITIONS, RENOVATIONS OR ON ANY OTHER SITE WITHOUT THE EXPRESSED WRITTEN CONSENT OF THE ARCHITECT. THE ARCHITECT DISCLAIMS ALL PROMISES AND WARRANTIES THAT THE PARTICULAR ALTERATIONS DESCRIBED HEREIN WILL SATISFY ALL OF THE PROVISIONS OF THE AMERICAN DISABILITIES ACT.

ADDITION + RENOVATIONS

FORMAN RESIDENCE

5 RUTLAND SQUARE, BOSTON, MA 02113

DRAWING

EX100

EXISTING ROOF PLAN

SCALE: AS NOTED JOB NO.: 19-10
DRAWN BY: MJR DATE: 1/3/2020

SCHEMATIC DESIGN

5 RUTLAND SQUARE (BELOW)

BACK ALLEY (BELOW)

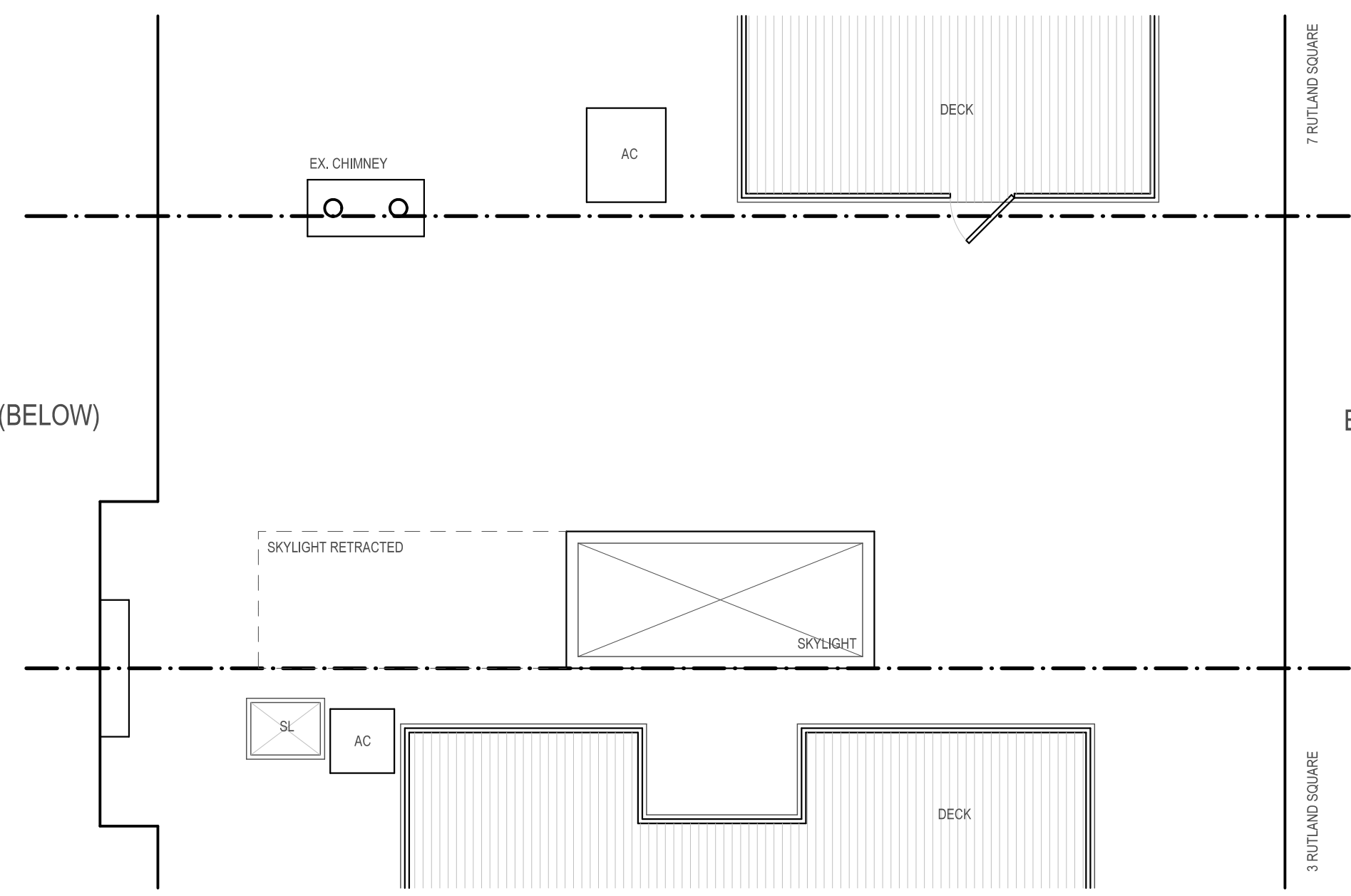

 **EXISTING ROOF PLAN**
SCALE: 3/16" = 1'-0"

5 RUTLAND SQUARE (BELOW)

BACK ALLEY (BELOW)

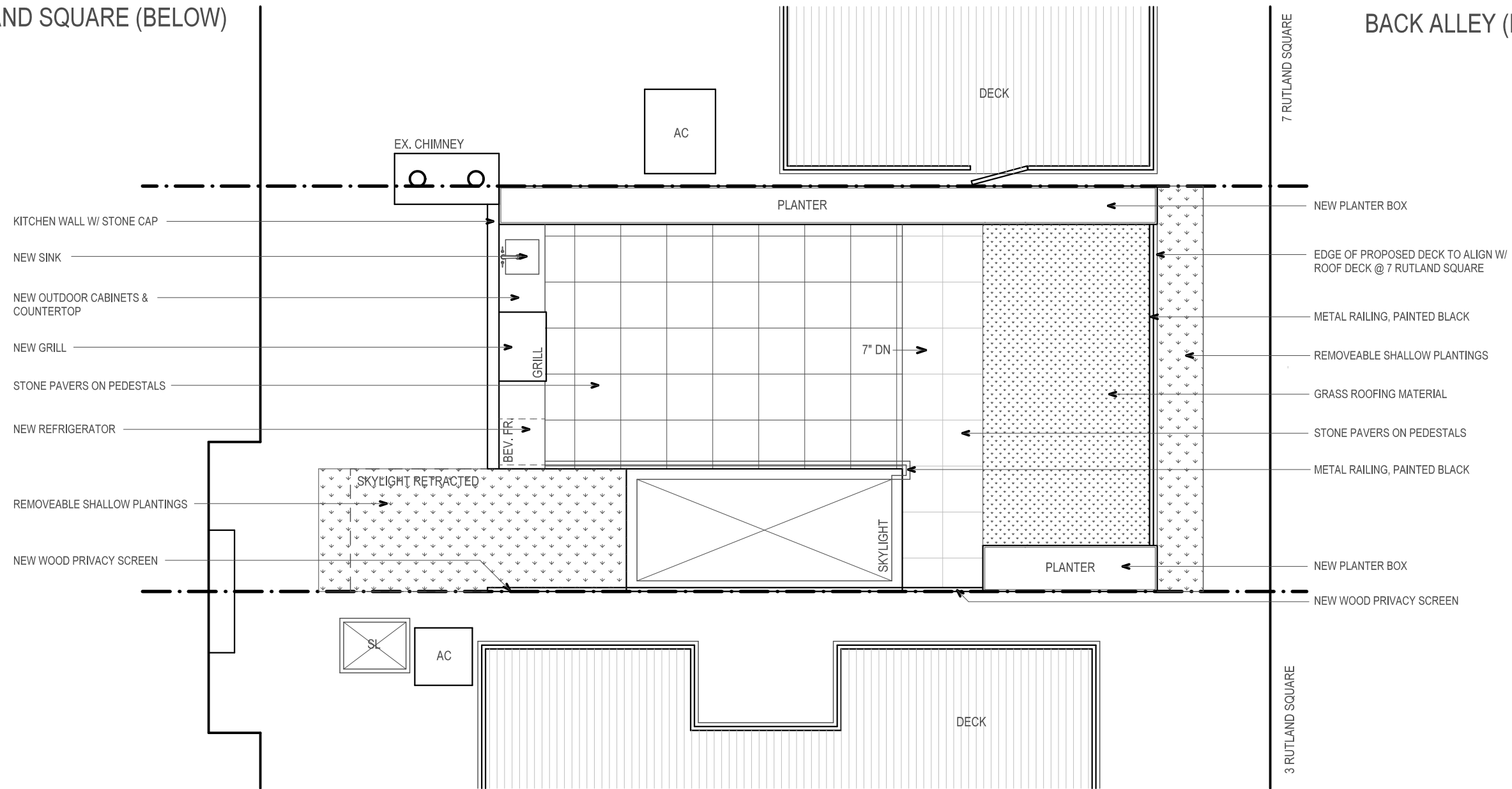

NICHE
architecture + interiors

120 St. James Avenue, Floor 6
Boston, MA 02116
matt@nichearc.com
508.259.4160

©2019 NICHE ARCHITECTURE + INTERIORS. THESE DRAWINGS AND SPECIFICATIONS SHALL REMAIN THE SOLE AND EXCLUSIVE PROPERTY OF NICHE ARCHITECTURE + INTERIORS, AS INSTRUMENTS OF SERVICE. ALL COPIES SHALL BE USED ONLY FOR THE PURPOSE INTENDED BY THE ARCHITECT AND SHALL NOT BE USED FOR ANY EXTENSIONS, ADDITIONS, RENOVATIONS OR ON ANY OTHER SITE WITHOUT THE EXPRESSED WRITTEN CONSENT OF THE ARCHITECT. THE ARCHITECT DISCLAIMS ALL PROMISES AND WARRANTIES THAT THE PARTICULAR ALTERATIONS DESCRIBED HEREIN WILL SATISFY ALL OF THE PROVISIONS OF THE AMERICAN DISABILITIES ACT.

ADDITION + RENOVATIONS

**FORMAN
RESIDENCE**

5 RUTLAND SQUARE, BOSTON, MA 02113

DRAWING

A100

PROPOSED ROOF PLAN

SCALE: AS NOTED
DRAWN BY: MJR

JOB NO.: 19-10
DATE: 1/3/2020

SCHEMATIC DESIGN



PROPOSED ROOF PLAN

SCALE: 3/16" = 1'-0"



NICHE
architecture + interiors

120 St. James Avenue, Floor 6
Boston, MA 02116
matt@nichearc.com
508.259.4160

©2019 NICHE ARCHITECTURE + INTERIORS. THESE DRAWINGS AND SPECIFICATIONS SHALL REMAIN THE SOLE AND EXCLUSIVE PROPERTY OF NICHE ARCHITECTURE + INTERIORS, AS INSTRUMENTS OF SERVICE. ALL COPIES SHALL BE USED ONLY FOR THE PURPOSE INTENDED BY THE ARCHITECT AND SHALL NOT BE USED FOR ANY EXTENSIONS, ADDITIONS, RENOVATIONS OR ON ANY OTHER SITE WITHOUT THE EXPRESSED WRITTEN CONSENT OF THE ARCHITECT. THE ARCHITECT DISCLAIMS ALL PROMISES AND WARRANTIES THAT THE PARTICULAR ALTERATIONS DESCRIBED HEREIN WILL SATISFY ALL OF THE PROVISIONS OF THE AMERICAN DISABILITIES ACT.

ADDITION + RENOVATIONS

FORMAN RESIDENCE

5 RUTLAND SQUARE, BOSTON, MA 02118

DRAWING

A200

FRONT ELEVATION

SCALE: AS NOTED JOB NO.: 19-10
DRAWN BY: MJR DATE: 1/28/2020

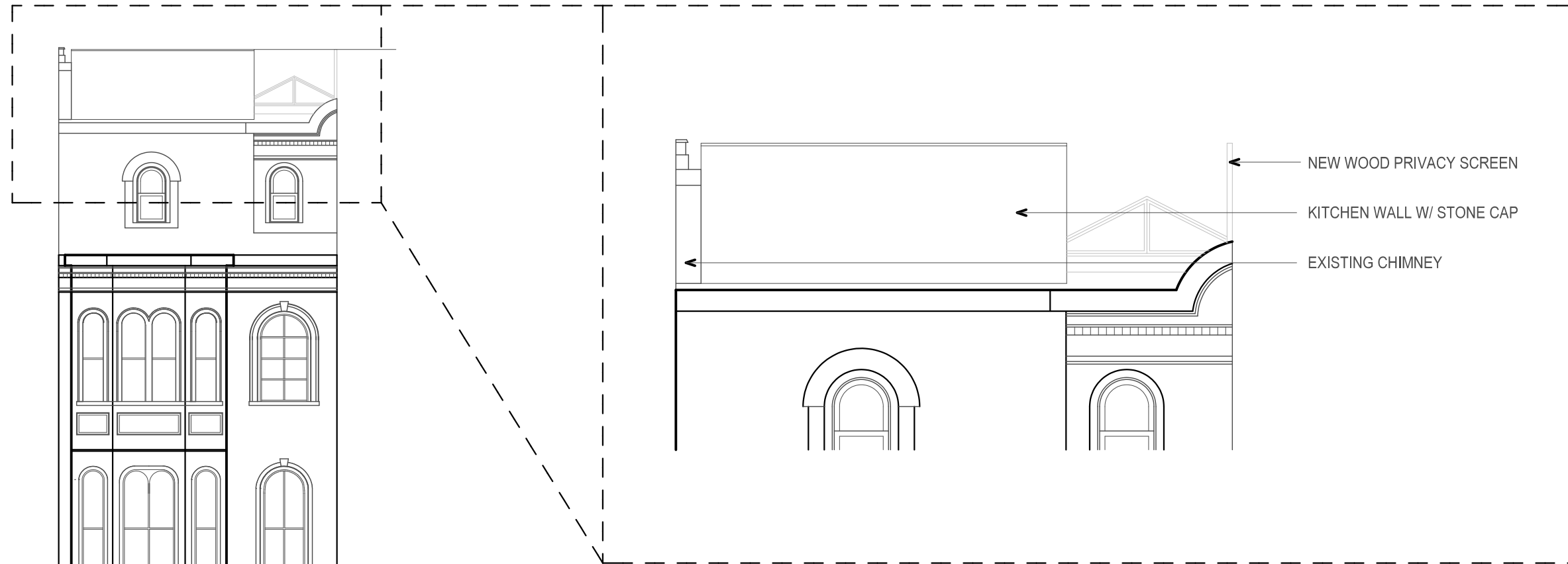

PROPOSED ROOFTOP ELEVATION
SCALE: 1/4" = 1'-0"

FRONT ELEVATION
SCALE: 1/8" = 1'-0"



NICHE
architecture + interiors

120 St. James Avenue, Floor 6
Boston, MA 02116
matt@nichearc.com
508.259.4160

©2019 NICHE ARCHITECTURE + INTERIORS. THESE DRAWINGS AND SPECIFICATIONS SHALL REMAIN THE SOLE AND EXCLUSIVE PROPERTY OF NICHE ARCHITECTURE + INTERIORS, AS INSTRUMENTS OF SERVICE. ALL COPIES SHALL BE USED ONLY FOR THE PURPOSE INTENDED BY THE ARCHITECT AND SHALL NOT BE USED FOR ANY EXTENSIONS, ADDITIONS, RENOVATIONS OR ON ANY OTHER SITE WITHOUT THE EXPRESSED WRITTEN CONSENT OF THE ARCHITECT. THE ARCHITECT DISCLAIMS ALL PROMISES AND WARRANTIES THAT THE PARTICULAR ALTERATIONS DESCRIBED HEREIN WILL SATISFY ALL OF THE PROVISIONS OF THE AMERICAN DISABILITIES ACT.

ADDITION + RENOVATIONS

FORMAN RESIDENCE

5 RUTLAND SQUARE, BOSTON, MA 02118

DRAWING

A201

REAR ELEVATION

SCALE: AS NOTED JOB NO.: 19-10
DRAWN BY: MJR DATE: 1/28/2020

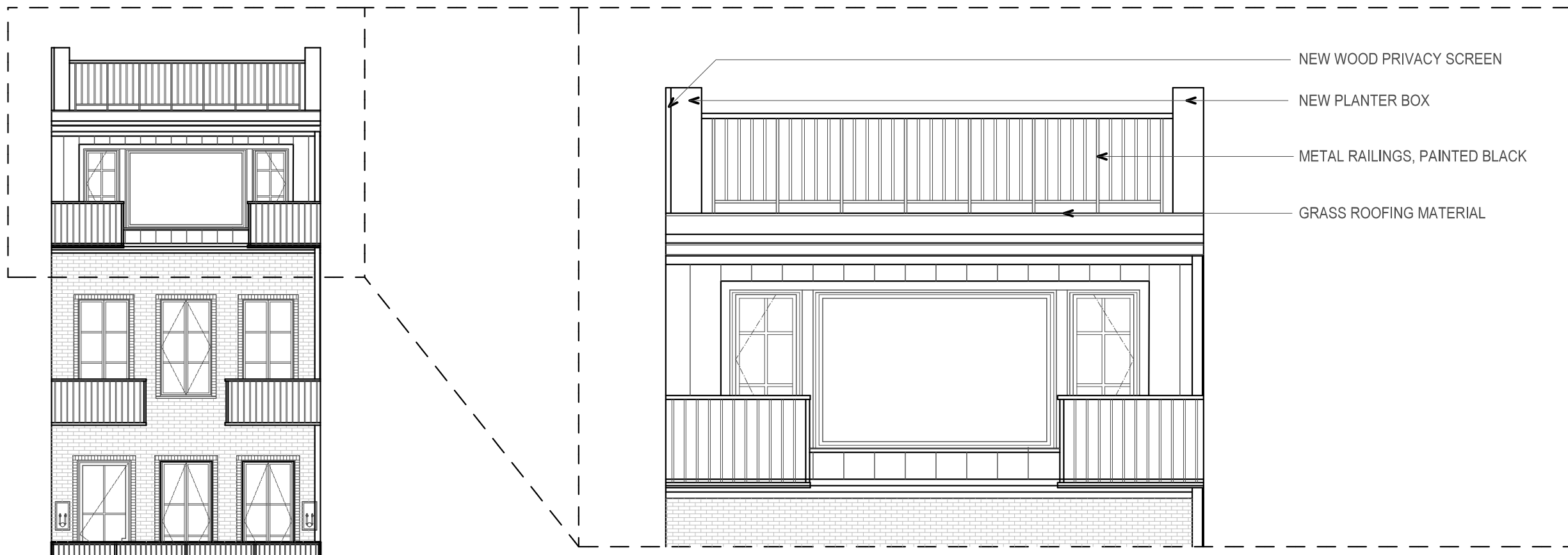

PROPOSED ROOFTOP ELEVATION
SCALE: 1/4" = 1'-0"

REAR ELEVATION
SCALE: 1/8" = 1'-0"



NICHE
architecture + interiors

120 St. James Avenue, Floor 6
Boston, MA 02116
matt@nichearc.com
508.259.4160

©2019 NICHE ARCHITECTURE + INTERIORS. THESE DRAWINGS AND SPECIFICATIONS SHALL REMAIN THE SOLE AND EXCLUSIVE PROPERTY OF NICHE ARCHITECTURE + INTERIORS, AS INSTRUMENTS OF SERVICE. ALL COPIES SHALL BE USED ONLY FOR THE PURPOSE INTENDED BY THE ARCHITECT AND SHALL NOT BE USED FOR ANY EXTENSIONS, ADDITIONS, RENOVATIONS OR ON ANY OTHER SITE WITHOUT THE EXPRESSED WRITTEN CONSENT OF THE ARCHITECT. THE ARCHITECT DISCLAIMS ALL PROMISES AND WARRANTIES THAT THE PARTICULAR ALTERATIONS DESCRIBED HEREIN WILL SATISFY ALL OF THE PROVISIONS OF THE AMERICAN DISABILITIES ACT.

ADDITION + RENOVATIONS

FORMAN RESIDENCE

5 RUTLAND SQUARE, BOSTON, MA 02113

DRAWING

A300

PROPOSED SECTION

SCALE: AS NOTED JOB NO.: 19-10
DRAWN BY: MJR DATE: 1/3/2020

SCHEMATIC DESIGN

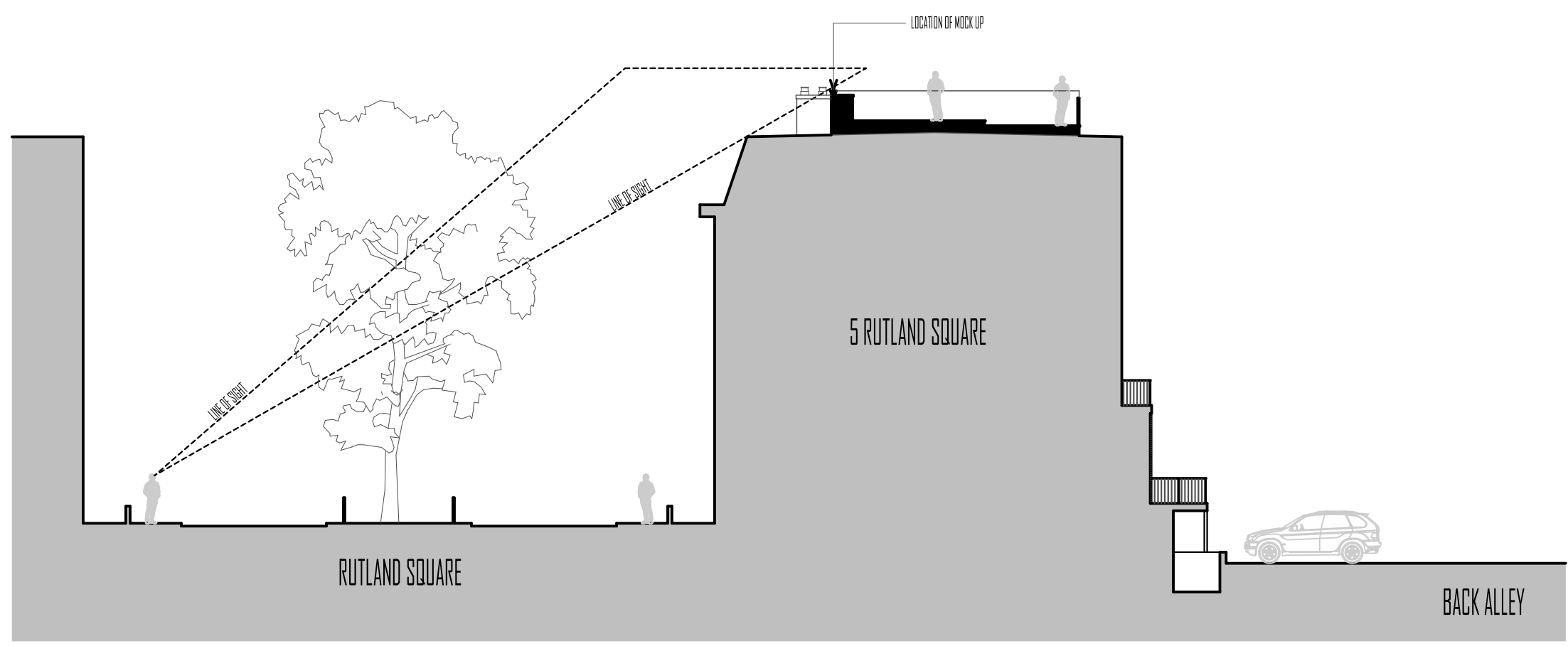

PROPOSED SECTION
SCALE: 1/16" = 1'-0"

EXISTING
PROPOSED











Rooftop Existing Conditions: View Facing Front of Building / Rutland Sq



Rooftop Existing Conditions: View Facing Front of Building / Rutland Sq



Rooftop Existing Conditions: View Facing Rear of Building / Back Alley



Rooftop Existing Conditions: View Facing Rear of Building / Back Alley



Rooftop Existing Conditions: View at Front Leading Edge Facing 3 Rutland Sq



Rooftop Existing Conditions: View at Front Leading Edge Facing 7 Rutland Sq



Rooftop Proposed Conditions: View Facing Front of Building / Rutland Sq

07/24



Rooftop Proposed Conditions: View Facing 7 Rutland Sq

08/24



Rooftop Proposed Conditions: View Facing 7 Rutland Sq

09/24



Rooftop Proposed Conditions: View Facing Rear of Building / Back Alleyway

10/24



Rooftop Proposed Conditions: View Facing 3 Rutland Sq



Rooftop Proposed Conditions: View Facing 3 Rutland Sq



Rooftop Proposed Conditions: View Facing 5 Rutland Sq from Street





**Rooftop Proposed Conditions:
View Facing 5 Rutland Sq from Street**



**Rooftop Proposed Conditions:
View Facing 5 Rutland Sq from Street**





**Rooftop Proposed Conditions:
View Facing 5 Rutland Sq from Street**





Rooftop Proposed Conditions: View from Tremont Street



Rooftop Proposed Conditions: View from Tremont Street



Rooftop Proposed Conditions: View from Tremont Street



Rooftop Proposed Conditions: View from Tremont Street



Rooftop Proposed Conditions: View of Rear of 5 Rutland Sq from Private Alley