

DARTMOUTH ELEVATION SEE DIAGRAM 1A



WINDOW LOCATION 2W1

This photograph is taken of the window 2W1. It is located at the far left of the Dartmouth Street elevation (west facing) second floor. Shown to the right and left of the window are incandescent lighting fixtures which are hidden behind decorative metal flashing. There are 13 of these fixtures across the side of the building. The hotel proposes to replace the existing fixtures with color changing type LED fixtures. There will be no visible physical changes to the building façade. The proposed lighting fixtures will be hidden behind the decorative metal flashing.

ST JAMES STREET ELEVATION SEE DIAGRAM 1B

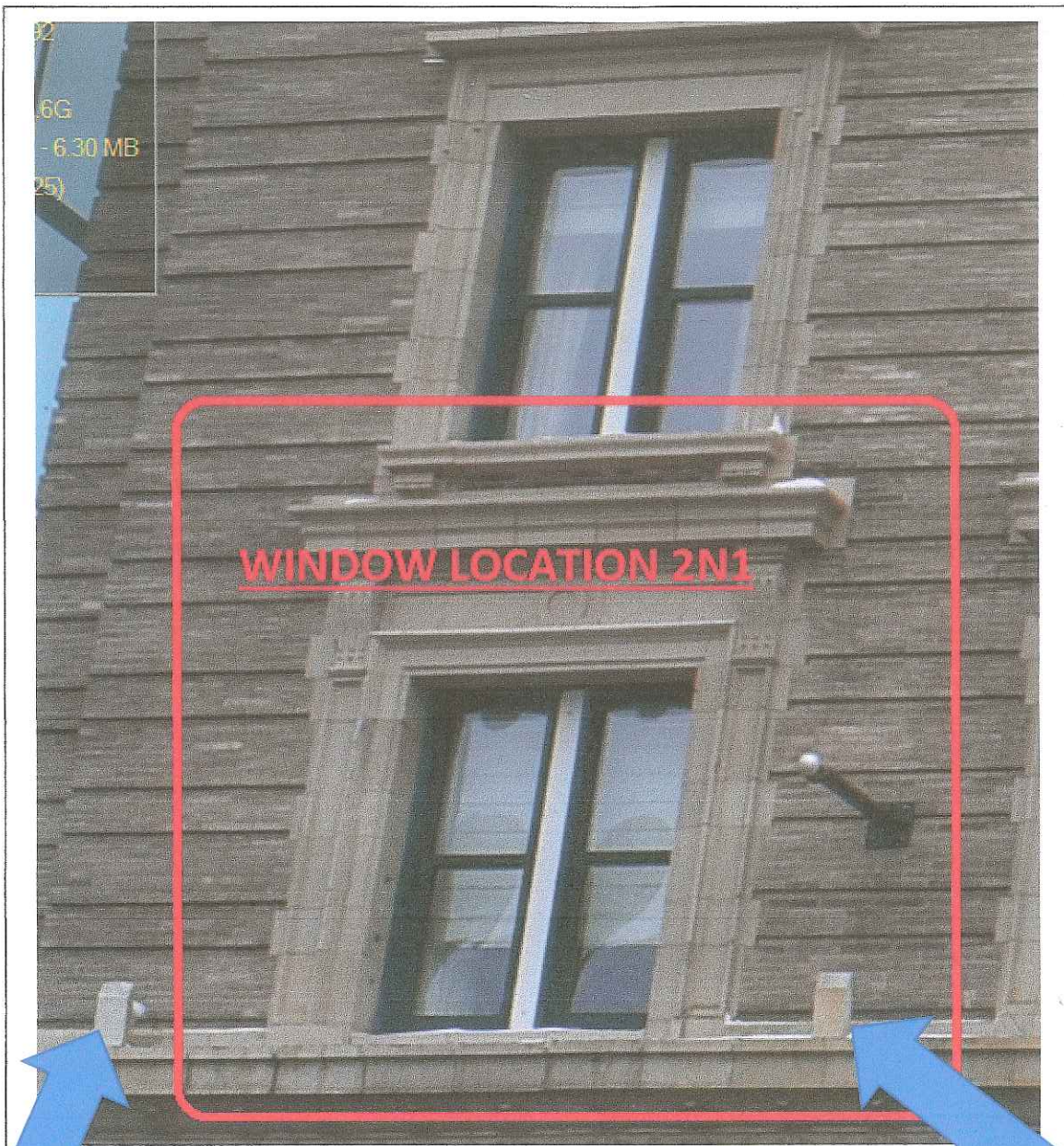

This photograph is taken of the window 2N1. It is located at the far left of the St James Street elevation (north facing) second floor. Shown to the right and left of the window are incandescent lighting fixtures which are hidden behind decorative metal flashing. There are 16 of these fixtures across the front of the building. The hotel proposes to replace the existing fixtures with color changing type LED fixtures. There will be no visible physical changes to the building façade. The proposed lighting fixtures will be hidden behind the decorative metal flashing.

PHOTO TAKEN AT 11:45 AM ON 10/15/2014. PHOTO TAKEN AT 11:45 AM ON 10/15/2014. PHOTO TAKEN AT 11:45 AM ON 10/15/2014.

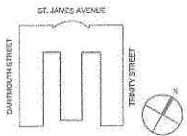

2 KEY PLAN

PHOTO TAKEN OF WINDOW LOCATION AT 2W1



PROTECT ALL LIGHT FIXTURES AND FINISHES DURING WORK

1 DARTMOUTH STREET ELEVATION

EXISTING INCANDESCENT BULBS TO BE REPLACED WITH LED STRIPES TYPICAL 13 LOCATIONS DARTMOUTH ST.

DIAGRAM 1A

© Copyright 2014. All rights reserved. No part of this document may be reproduced without the written permission of the author.

PHOTO TAKEN OF WINDOW LOCATION 2N1



DIAGRAM 1B

EXISTING INCANDESCENT BULBS TO BE REPLACED WITH LED FIXTURES TYPICAL 16 LOCATIONS ST JAMES AVE