

- A GENERAL**
- A1 STRUCTURAL WORK SHALL CONFORM TO THE REQUIREMENTS OF THE MASSACHUSETTS BUILDING CODE, EIGHTH EDITION AND THE INTERNATIONAL BUILDING CODE, 2009.
- A2 VERIFY AND COORDINATE ALL NEW AND EXISTING DIMENSIONS RELATED TO THIS PROJECT.
- A3 TYPICAL DETAILS AND NOTES SHOWN ON STRUCTURAL DRAWINGS SHALL BE APPLICABLE TO ALL PARTS OF THE STRUCTURAL WORK EXCEPT WHERE SPECIFICALLY REQUIRED OTHERWISE BY CONTRACT DOCUMENTS.
- A4 DETAILS NOT SPECIFICALLY SHOWN SHALL BE SIMILAR TO THOSE SHOWN FOR THE MOST NEARLY SIMILAR CONDITION.
- A5 THE CONTRACTOR SHALL SUBMIT COMPLETE SHOP DRAWINGS FOR ALL PARTS OF THE WORK, INCLUDING DESCRIPTION OF DEMOLITION, AND CONSTRUCTION METHODS AND SEQUENCING WHERE APPLICABLE. NO PERFORMANCE OF THE WORK INCLUDING, BUT NOT LIMITED TO, DEMOLITION OF EXISTING STRUCTURE, OR FABRICATION OR ERECTION OF NEW STRUCTURAL ELEMENTS, SHALL COMMENCE WITHOUT REVIEW OF THE SHOP DRAWINGS BY THE LANDSCAPE ARCHITECT.
- A6 IF IN THE COURSE OF EXECUTION OF THE STRUCTURAL WORK, ANY PORTION OF THE COMPLETED STRUCTURE DOES NOT MEET THE REQUIREMENTS OF THE CONTRACT DOCUMENTS, THE CONTRACTOR SHALL BE SOLELY RESPONSIBLE FOR THE DESIGN AND IMPLEMENTATION OF REMEDIAL ACTION TO ENSURE THAT THE COMPLETED WORK IS IN CONFORMANCE WITH THE CONTRACT DOCUMENTS. A DESCRIPTION OF THE NON-CONFORMING WORK SHALL BE SUBMITTED ALONG WITH THE PROPOSED REMEDIAL ACTION TO THE LANDSCAPE ARCHITECT FOR REVIEW AND APPROVAL PRIOR TO IMPLEMENTATION.
- A7 INFORMATION REGARDING EXISTING CONSTRUCTION OR CONDITIONS IS BASED ON AVAILABLE RECORD DRAWINGS WHICH MAY OR MAY NOT TRULY REFLECT EXISTING CONDITIONS. SUCH INFORMATION IS INCLUDED ON THE ASSUMPTION THAT IT MAY BE OF INTEREST TO THE CONTRACTOR, BUT THE TEAM ASSUMES NO RESPONSIBILITY FOR ITS ACCURACY OR COMPLETENESS.
- A8 VERIFY ALL DIMENSIONS AND CONDITIONS ON THE JOB. DISCREPANCIES SHALL BE BROUGHT IMMEDIATELY TO THE ATTENTION OF THE LANDSCAPE ARCHITECT BEFORE PROCEEDING WITH THAT PART OF THE WORK.
- A9 WHERE NEW WORK WILL BE ADJACENT TO OR FRAMING INTO EXISTING CONSTRUCTION, VERIFY DIMENSIONS OF EXISTING CONSTRUCTION PRIOR TO FABRICATION OF NEW MEMBERS.
- A10 STRUCTURAL WORK ON THIS PROJECT SHALL BE PERFORMED UNDER THE SUPERVISION OF AN INSPECTOR APPROVED BY THE LANDSCAPE ARCHITECT. ALTERATIONS OR MODIFICATIONS NOT INDICATED ON THE DRAWINGS SHALL BE APPROVED BY THE LANDSCAPE ARCHITECT IN WRITING BEFORE SUCH WORK IS INITIATED. THE LANDSCAPE ARCHITECT WILL PERIODICALLY OBSERVE STRUCTURAL ELEMENTS TO ASSURE GENERAL COMPLIANCE WITH THE CONTRACT DOCUMENTS, BUT DETAILED INSPECTION AND TESTING REQUIREMENTS WILL BE PREPARED BY AN INDEPENDENT TESTING AGENCY HIRED BY THE OWNER. DEFICIENCIES NOT INDICATED ON THE DRAWINGS OR EXPOSED DURING CONSTRUCTION SHALL BE CORRECTED AS DIRECTED BY THE LANDSCAPE ARCHITECT.

- B CONCRETE**
- B1 CONCRETE WORK SHALL CONFORM TO "BUILDING CODE REQUIREMENTS FOR STRUCTURAL CONCRETE" (ACI 318-08), AND "SPECIFICATIONS FOR STRUCTURAL CONCRETE" (ACI 301-05).
- B2 CONCRETE SHALL BE CONTROLLED CONCRETE, PROPORTIONED, MIXED, AND PLACED IN THE PRESENCE OF A REPRESENTATIVE OF AN APPROVED TESTING AGENCY.
- B3 UNLESS NOTED OTHERWISE, CONCRETE SHALL HAVE A MINIMUM 28-DAY COMPRESSIVE STRENGTH AND BE OF A TYPE AS FOLLOWS:
- (A) TYPICAL 5000 PSI (NORMALWEIGHT), AIR-ENTRAINED, MAX W/C = 0.40

- C REINFORCEMENT**
- WHERE REINFORCEMENT IS NOT SHOWN ON DRAWINGS, PROVIDE REINFORCEMENT IN ACCORDANCE WITH APPLICABLE DETAILS AS DETERMINED BY THE LANDSCAPE ARCHITECT. IN NO CASE SHALL REINFORCEMENT BE LESS THAN THE MINIMUM REINFORCEMENT PERMITTED BY THE APPLICABLE CODES, NOR LESS THAN THE FOLLOWING:
- (A) STEEL REINFORCEMENT ASTM A615 GRADE 60 (YIELD STRESS 60,000 PSI)
- C1 REINFORCEMENT WORK OF DETAILING, FABRICATION, AND ERECTION SHALL CONFORM TO "BUILDING CODE REQUIREMENTS FOR STRUCTURAL CONCRETE" (ACI 318-08), "ACI DETAILING MANUAL - 2004" (SP-66), "CRSI MANUAL OF STANDARD PRACTICE, 28TH EDITION" (2009), AND "STRUCTURAL WELDING CODE - REINFORCING STEEL" (AWS D1.4:08).
- C2 WHERE REINFORCEMENT IS REQUIRED IN SECTION, REINFORCEMENT IS CONSIDERED TYPICAL WHEREVER THE SECTION APPLIES.
- C3 WHERE CONTINUOUS REINFORCEMENT IS CALLED FOR, IT SHALL BE EXTENDED CONTINUOUSLY AROUND CORNERS AND LAPPED AT NECESSARY SPLICES OR HOOKED AT DISCONTINUOUS ENDS.
- C4 MINIMUM CONCRETE PROTECTIVE COVERING FOR REINFORCEMENT, UNLESS NOTED OTHERWISE, SHALL BE AS FOLLOWS:
- (A) FORMED SURFACES IN CONTACT WITH EARTH OR EXPOSED TO WEATHER
- |                                             |      |
|---------------------------------------------|------|
| - #6 THROUGH #18 BARS                       | 2.0" |
| - #5 BARS, 5/8" DIAMETER WIRES, AND SMALLER | 1.5" |
- C5 INSTALLATION OF REINFORCEMENT SHALL BE COMPLETED AT LEAST 24 HOURS PRIOR TO THE SCHEDULED CONCRETE PLACEMENT. NOTIFY ARCHITECT OF COMPLETION AT LEAST 24 HOURS PRIOR TO THE SCHEDULED COMPLETION OF THE INSTALLATION OF REINFORCEMENT.

- D STRUCTURAL STEEL**
- D1 STRUCTURAL STEEL WORK SHALL CONFORM TO "SPECIFICATION FOR STRUCTURAL STEEL BUILDINGS" (AISC 360-05); "CODE OF STANDARD PRACTICE FOR STEEL BUILDINGS & BRIDGES" (AISC 303-05); "SEISMIC PROVISIONS FOR STRUCTURAL STEEL BUILDINGS, INCLUDING SUPPLEMENT NO. 1 DATED 2006" (AISC 341-05); AND "STRUCTURAL WELDING CODE - STEEL" (AWS D1.1:04).
- D2 STRUCTURAL STEEL SHALL BE DETAILED IN ACCORDANCE WITH "DETAILING FOR STEEL CONSTRUCTION 3RD EDITION (2009)" AND, WHERE REQUIRED, DESIGNED IN ACCORDANCE WITH REFERENCED STANDARDS.
- D3 STRUCTURAL STEEL DETAILS NOT SPECIFICALLY SHOWN SHALL BE TAKEN AS BEING SIMILAR TO THOSE SHOWN FOR THE MOST NEARLY SIMILAR CONDITION AS DETERMINED BY THE LANDSCAPE ARCHITECT.
- D4 WELDED CONNECTIONS SHALL BE MADE BY APPROVED CERTIFIED WELDERS USING FILLER METAL CONFORMING TO E70XX OR F7X-EXXX WITH LOW HYDROGEN. WELDS SHALL DEVELOP THE FULL STRENGTH OF THE MATERIALS BEING WELDED, UNLESS NOTED OTHERWISE, EXCEPT THAT FILLET WELDS SHALL BE A MINIMUM OF 1/4".
- D6 FIELD CUTTING OF STRUCTURAL STEEL OR ANY FIELD MODIFICATIONS OF STRUCTURAL STEEL SHALL NOT BE MADE WITHOUT PRIOR WRITTEN APPROVAL BY LANDSCAPE ARCHITECT FOR EACH SPECIFIC CASE.
- D7 ALL STEEL SHALL BE STAINLESS STEEL.

**1 FIRST CHURCH PLAZA PLAN**  
SCALE: 1" = 60'-0"

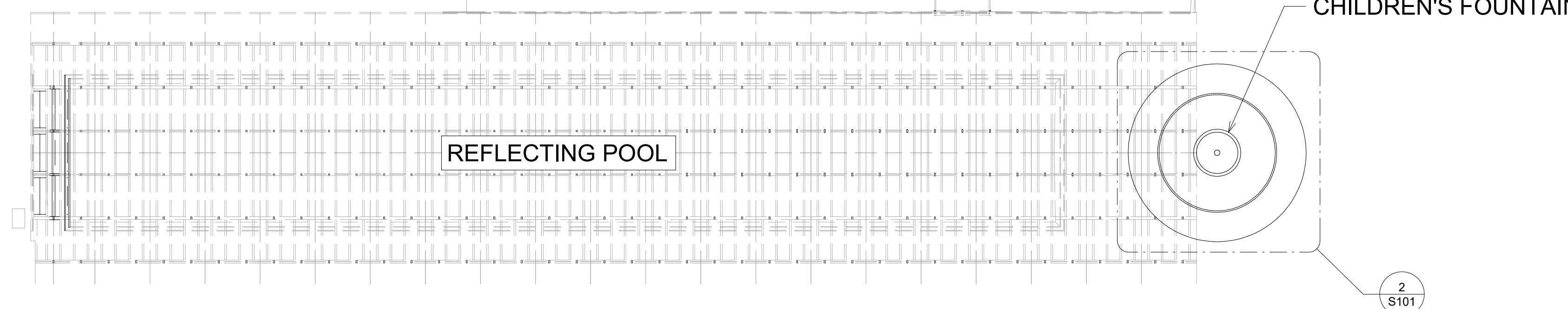

**2 CHILDREN FOUNTAIN PART PLAN**  
SCALE: 1/4" = 1'-0"

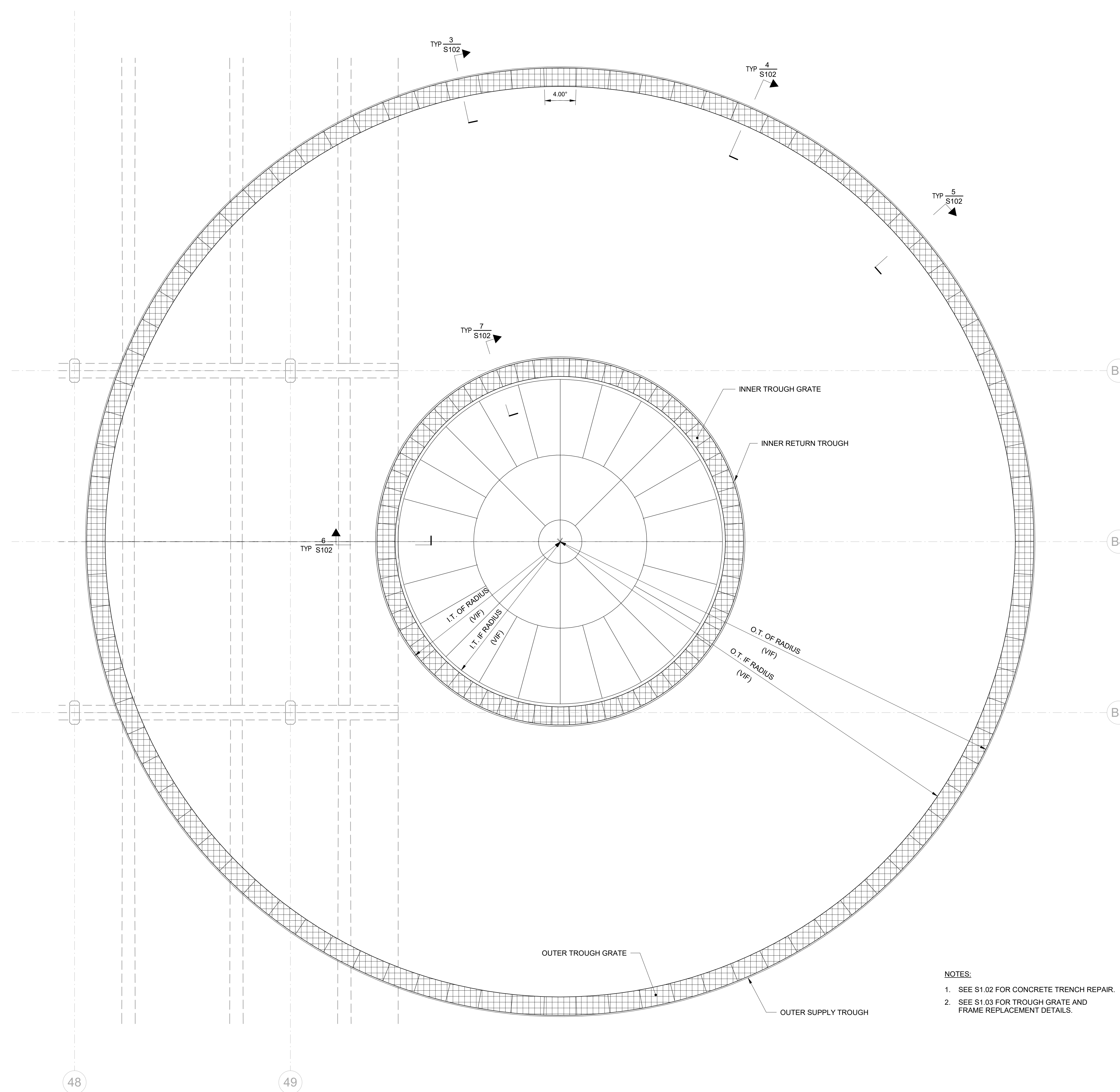

- NOTES:**
- SEE S1.02 FOR CONCRETE TRENCH REPAIR.
  - SEE S1.03 FOR TROUGH GRATE AND FRAME REPLACEMENT DETAILS.

KEYPLAN

SEAL

NO.	DATE	DESCRIPTION
1	06-07-2019	CONSTRUCTION DOCUMENTS

DRAWING TITLE  
**CHILDREN FOUNTAIN**

DRAWING NUMBER  
**S101**

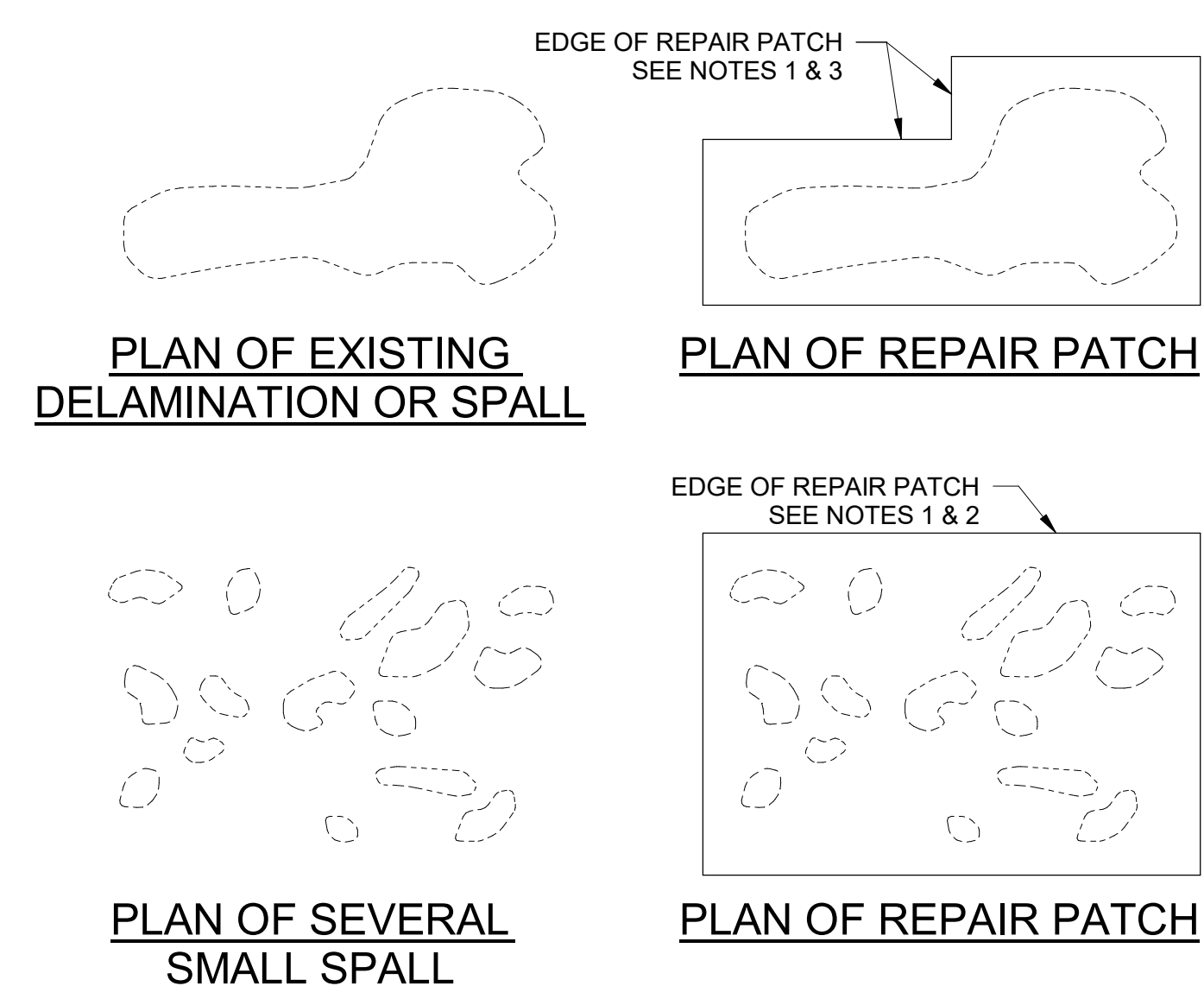

- REPAIR PATCH CONFIGURATIONS SHALL BE RECTANGULAR IN SHAPE WITH RIGHT ANGLE CORNERS.
- WHERE MANY SMALL SPALLED REGIONS ARE CLOSE TOGETHER, GROUP AND PATCH THE ENTIRE AREA RATHER THAN MANY SMALL PATCHES.
- START CONCRETE REMOVAL AT CENTER OF SPALL OR DELAMINATION AND WORK PROGRESSIVELY OUTWARD UNTIL SOUND CONCRETE IS ENCOUNTERED.

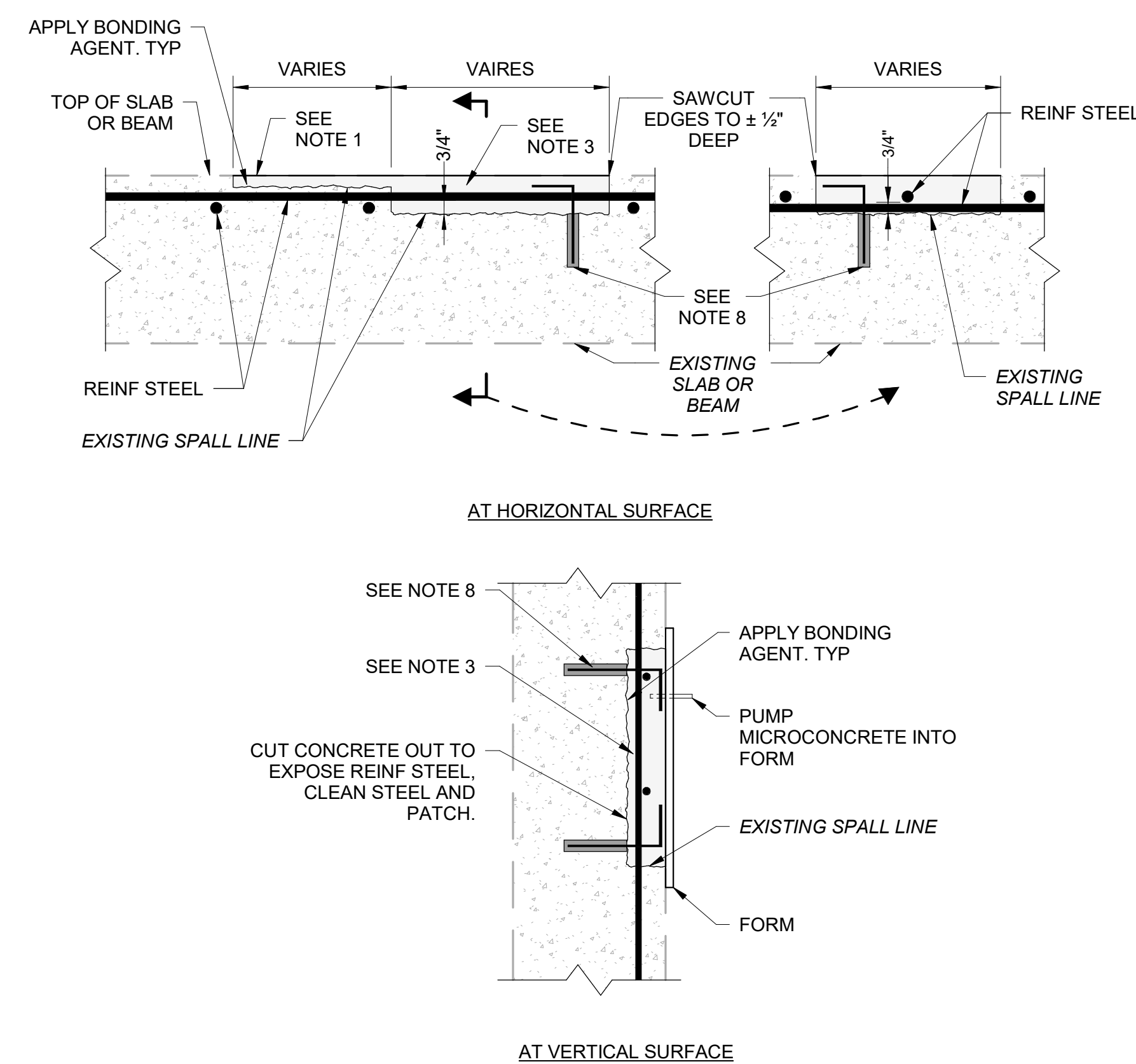

REPAIR NOTES FOR REPAIR OF SLAB/ CURB:

- CHIP ALL DETERIORATED CONCRETE SURFACES TO A MINIMUM DEPTH OF 1/2". IF REINFORCING IS NOT ENCOUNTERED AND CONCRETE IS FREE OF RUST STAINS, CRACKS AND OTHER DEFECTS, FINISH SURFACE TO GIVE A ROUGH SURFACE PROFILE WITH AN AMPLITUDE OF 1/8".
- THE EDGES OF PATCHES SHALL BE PREPARED BY SAWCUTTING AND CHIPPING TO PRODUCE A FACE AT RIGHT ANGLES TO THE CONCRETE SURFACE SO AS TO AVOID FEATHERING.
- WHERE REINFORCING STEEL IS ENCOUNTERED, AND MORE THAN ONE HALF THE BAR DIAMETER IS EXPOSED, OR IF THE BAR IS RUSTED, THE CONCRETE SHALL BE REMOVED ALL THE WAY AROUND THE BAR TO PROVIDE A MINIMUM 3/4" CLEARANCE. FINISH SURFACE AND EDGES AS IN NOTES 2 AND 3 ABOVE. CONCRETE REMOVAL SHALL EXTEND ALONG THE BAR UNTIL NON-CORRODED BAR IS FOUND TO BE WELL BONDED TO THE CONCRETE.
- IF UNIDIRECTIONAL REINFORCING STEEL IS EXPOSED DURING THE UNDERCUTTING PROCESS, CARE SHALL BE TAKEN NOT TO DAMAGE THE BOND BETWEEN THE REINFORCING BAR AND THE SURROUNDING CONCRETE. IF BOND BETWEEN REINFORCING STEEL AND SURROUNDING CONCRETE IS BROKEN, UNDERCUTTING OF THE REINFORCING BAR SHALL BE REQUIRED.
- ANY REINFORCING STEEL WHICH IS LOOSE SHALL BE SECURED IN PLACE BY TYING TO OTHER SECURED BARS, OR BY OTHER APPROVED METHODS.
- AFTER REMOVAL OF EXISTING CONCRETE IS COMPLETE, SANDBLAST OR POWER GRIND EXISTING REINFORCING STEEL TO REMOVE ALL TRACES OF RUST OR STAINING.
- THE ENTIRE SURFACE OF THE CLEANED REINFORCING STEEL SHALL THEN BE THOROUGHLY CLEANED TO REMOVE ALL DUST PARTICLES USING OIL-FREE COMPRESSED AIR.
- WHERE SPACING OF REINFORCING STEEL EXCEEDS 4" IN BOTH DIRECTIONS, INSTALL 1/4" THREADED HELICAL AND HOOKED STAINLESS STEEL DEFORMED ANCHOR IN 5/16" HOLES USING EPOXY ADHESIVE. PIN SHALL EXTEND 1-1/2" INTO SOUND CONCRETE, FREE END TO EXTEND TO WITHIN 1" OF CONCRETE SURFACE. SPACE DOWEL PINS AT 6" ON CENTER EACH WAY.
- APPLY MIGRATING CORROSION INHIBITING COATING TO CONCRETE SURFACES. SEE SPECIFICATIONS.
- COAT ALL EXISTING REINFORCING BARS WITH CORROSION-INHIBITING COATING.
- APPLY PATCHING MATERIAL PROVIDING A MINIMUM 2" COVER TO BOTTOM LAYER OF REINFORCING STEEL.
- MIXING, APPLICATION AND FINISH SHALL BE PERFORMED IN ACCORDANCE WITH MANUFACTURER'S RECOMMENDATIONS AND SPECIFICATIONS.
- BEFORE APPLICATION, SURFACE MUST BE SATURATED, BUT WITH NO DRIPPING WATER. BONDING AGENT SHALL BE SCRUBBED INTO THE SURFACE TO ACHIEVE BONDING. SEE SPECIFICATIONS. WHERE HAND APPLIED PATCHING METHODS ARE USED, MATERIAL SHALL BE APPLIED IN LAYERS, LIMITED TO A 1-1/2" MAXIMUM DEPTH. SCORE SURFACE OF EACH LAYER TO PRODUCE A ROUGHENED SURFACE FOR NEXT LAYER TO AND ALLOW A MINIMUM OF 30 MINUTES SETTING TIME BEFORE APPLYING SUBSEQUENT LAYER. BEFORE APPLYING A NEW LAYER, SATURATE SURFACE WITH CLEAN WATER AND SCRUB MORTAR INTO PRECEDING LAYER. FINISH THE FINAL LAYER WITH A STEEL TROWEL FOR A SMOOTH FINISH.
- NO PATCHING AND/OR COATING OF REINFORCING STEEL SHALL BE COMPLETED PRIOR TO THE INSPECTION AND WRITTEN APPROVAL OF THE SUBSTRATE SURFACE AND EXISTING REINFORCING STEEL BY THE DOOR.
- SEE SPECIFICATION FOR CURING.
- SEE SPECIFICATIONS FOR FURTHER REQUIREMENTS NOT INDICATED HERE.

1 SPALL REPAIR CONFIGURATIONS

2 TYPICAL CONCRETE REPAIR

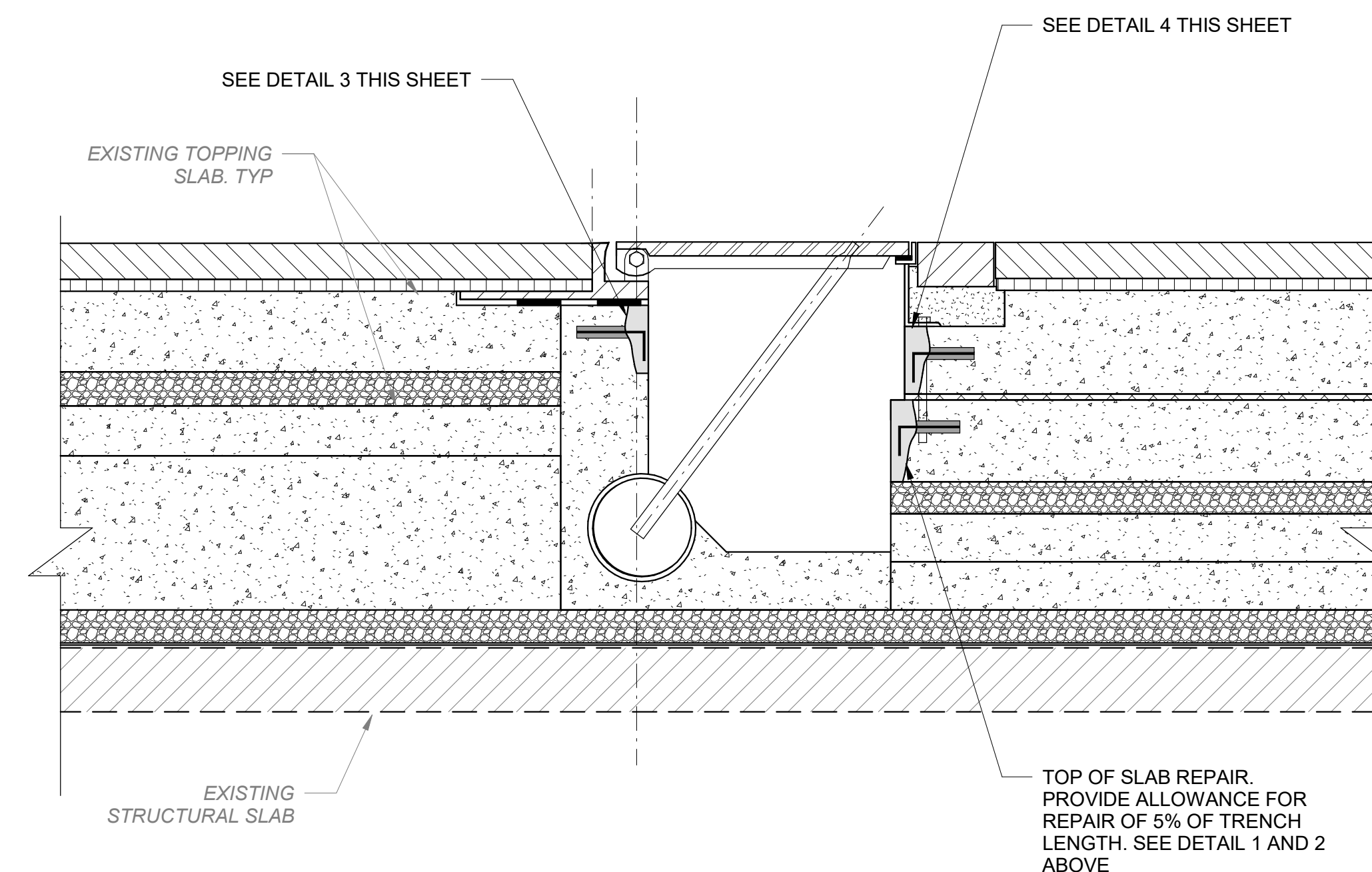
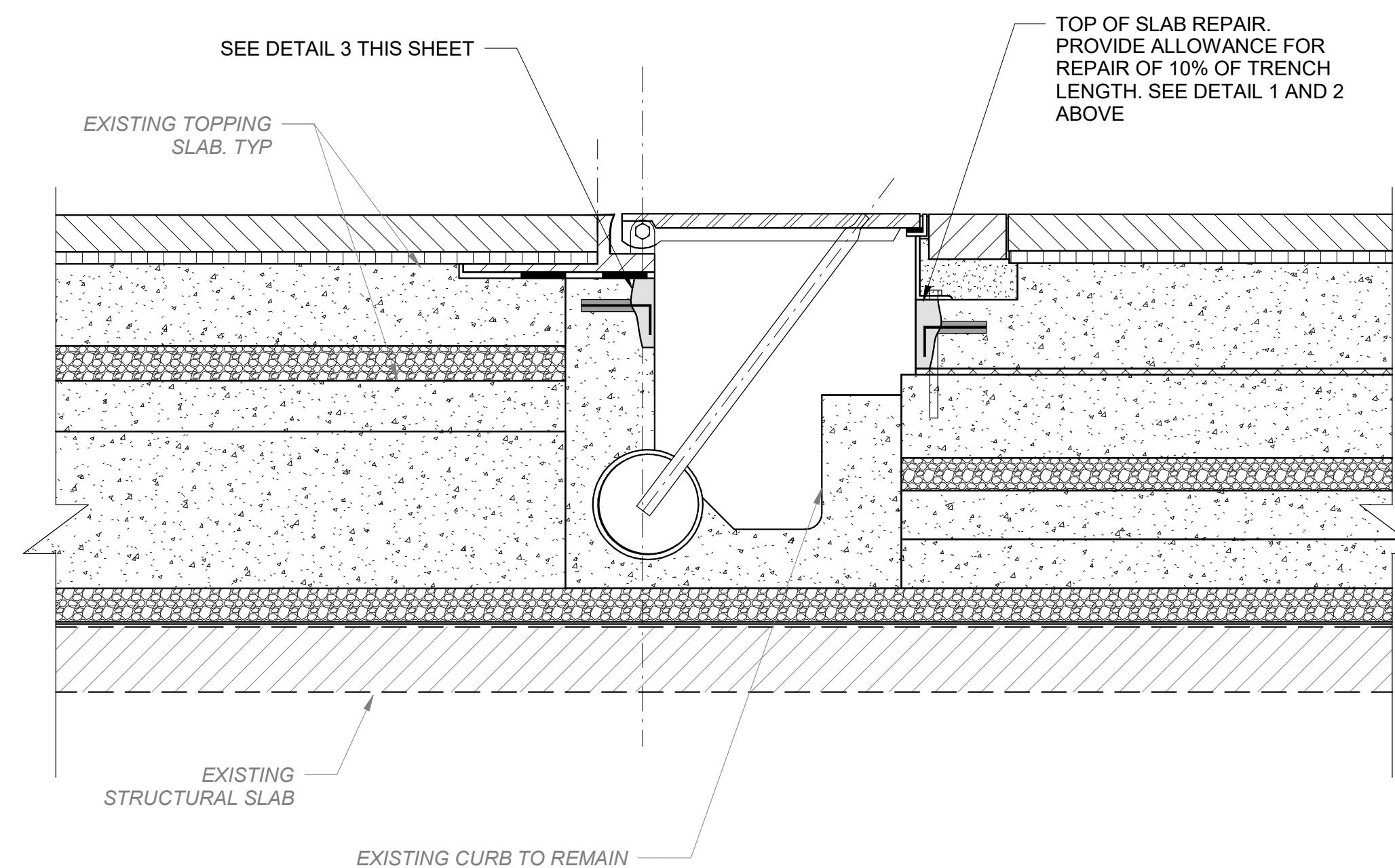
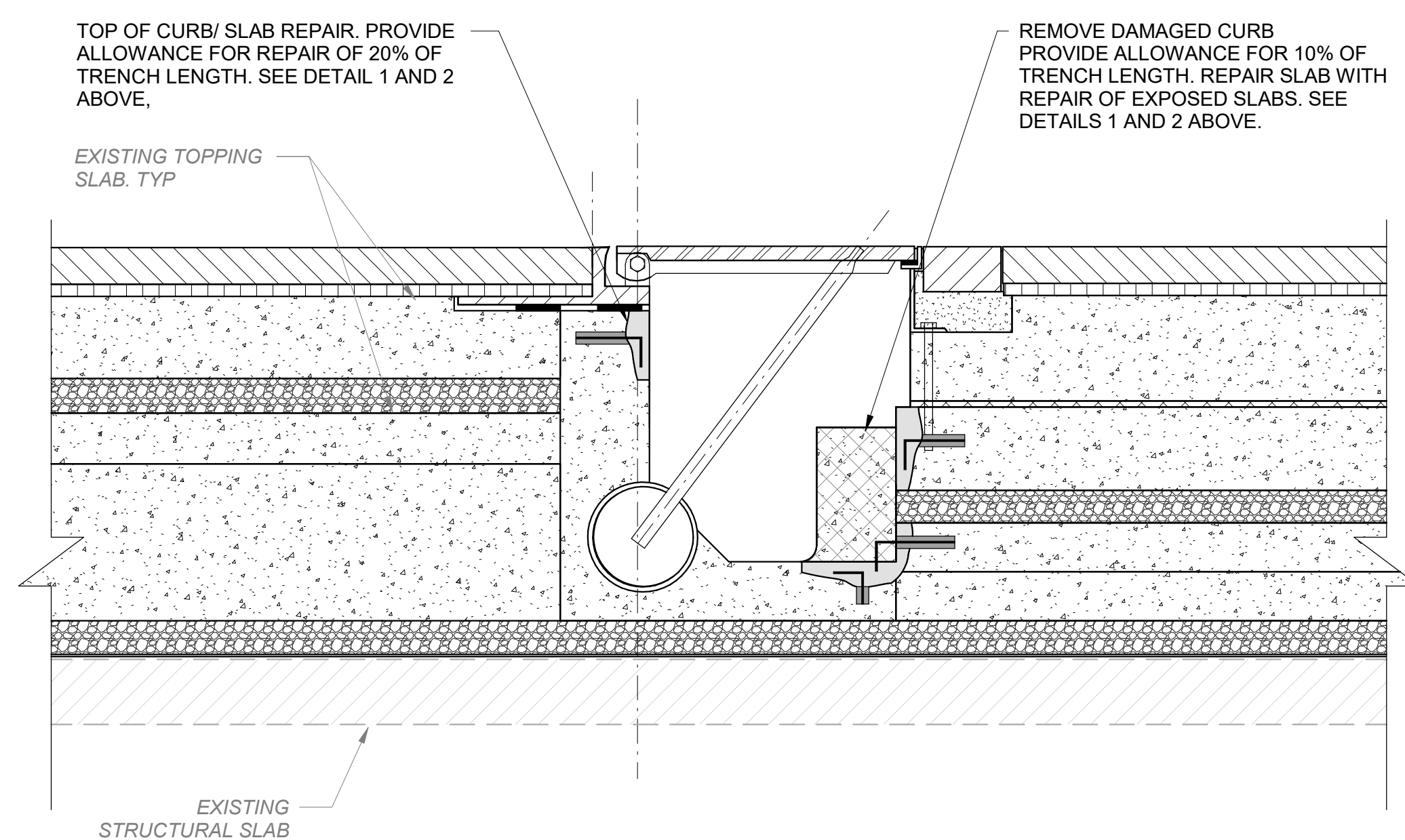

3 TYPICAL SECTION AT OUTER TROUGH AT CURB REMOVAL

4 TYPICAL SECTION AT OUTER TROUGH AT CURB TO REMAIN

5 TYPICAL SECTION AT OUTER TROUGH WITHOUT CURB

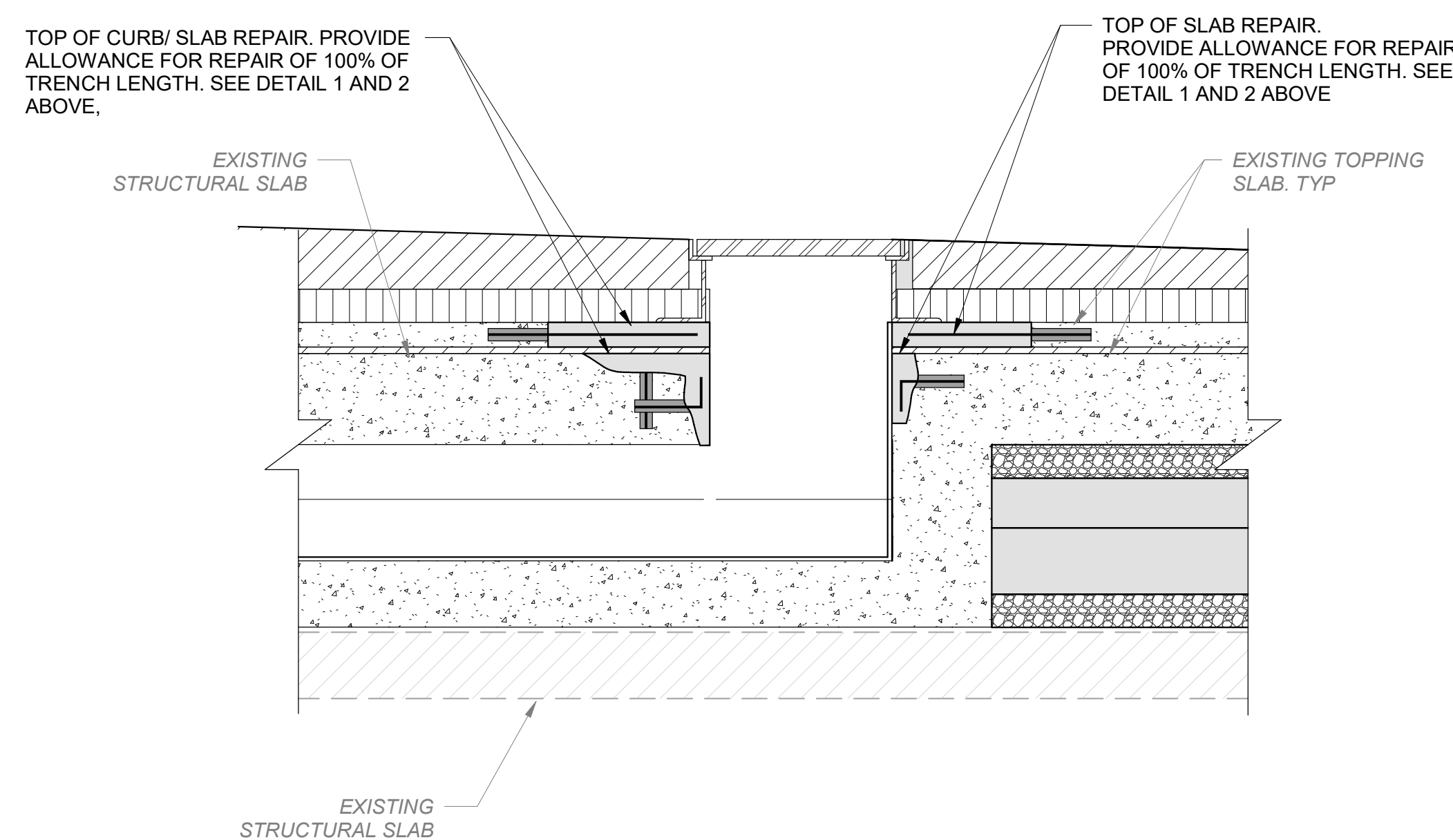
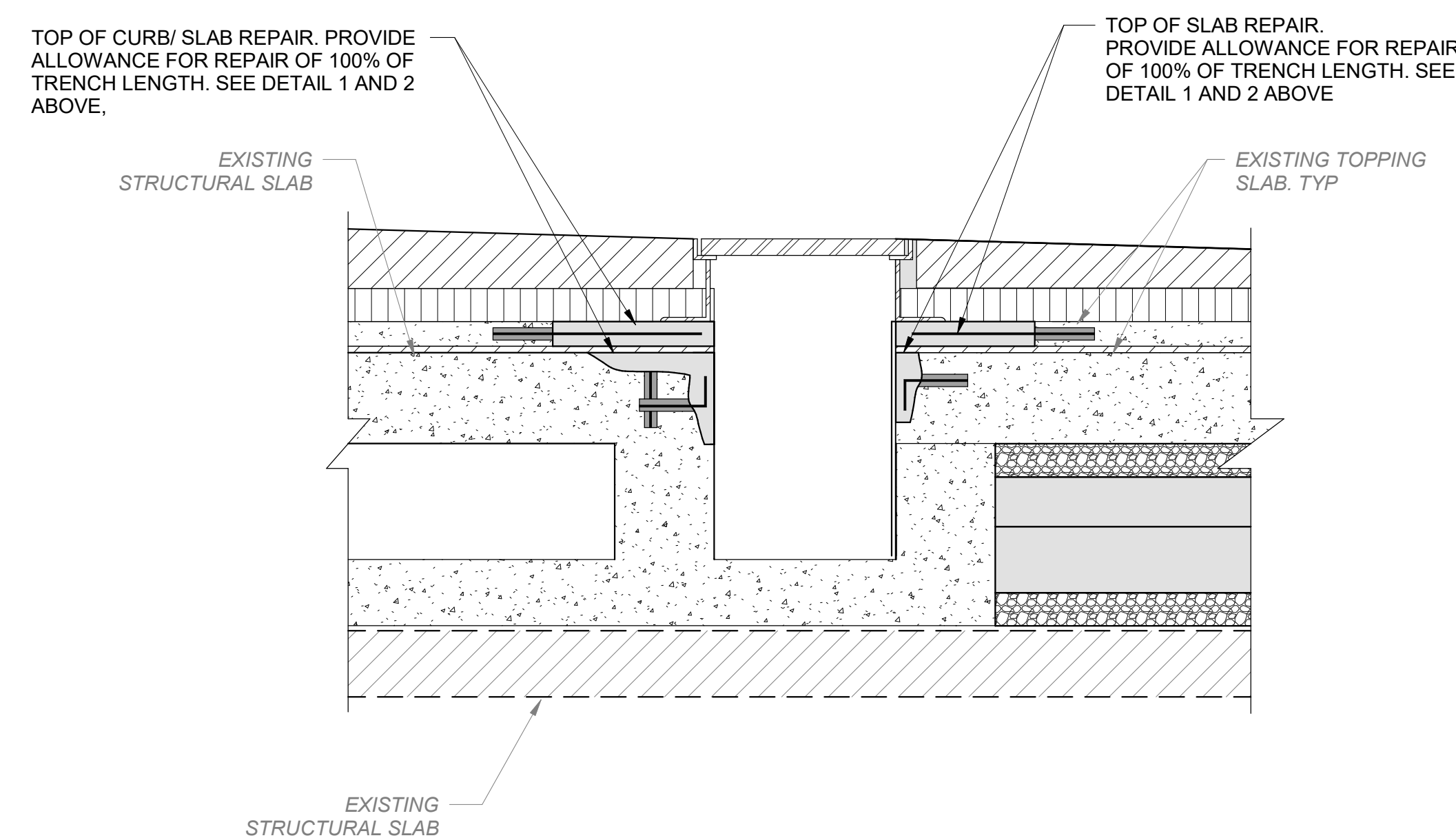

6 TYPICAL SECTION AT INNER TROUGH

SCALE: 1 1/2" = 1'-0"

7 TYPICAL SECTION AT INNER TROUGH RETURN

SCALE: 1 1/2" = 1'-0"

KEYPLAN

SCALE

1 06-07-2019 CONSTRUCTION DOCUMENTS

NO. DATE DESCRIPTION

DRAWING TITLE

**CONCRETE REPAIR DETAILS**

DRAWING NUMBER

**S102**

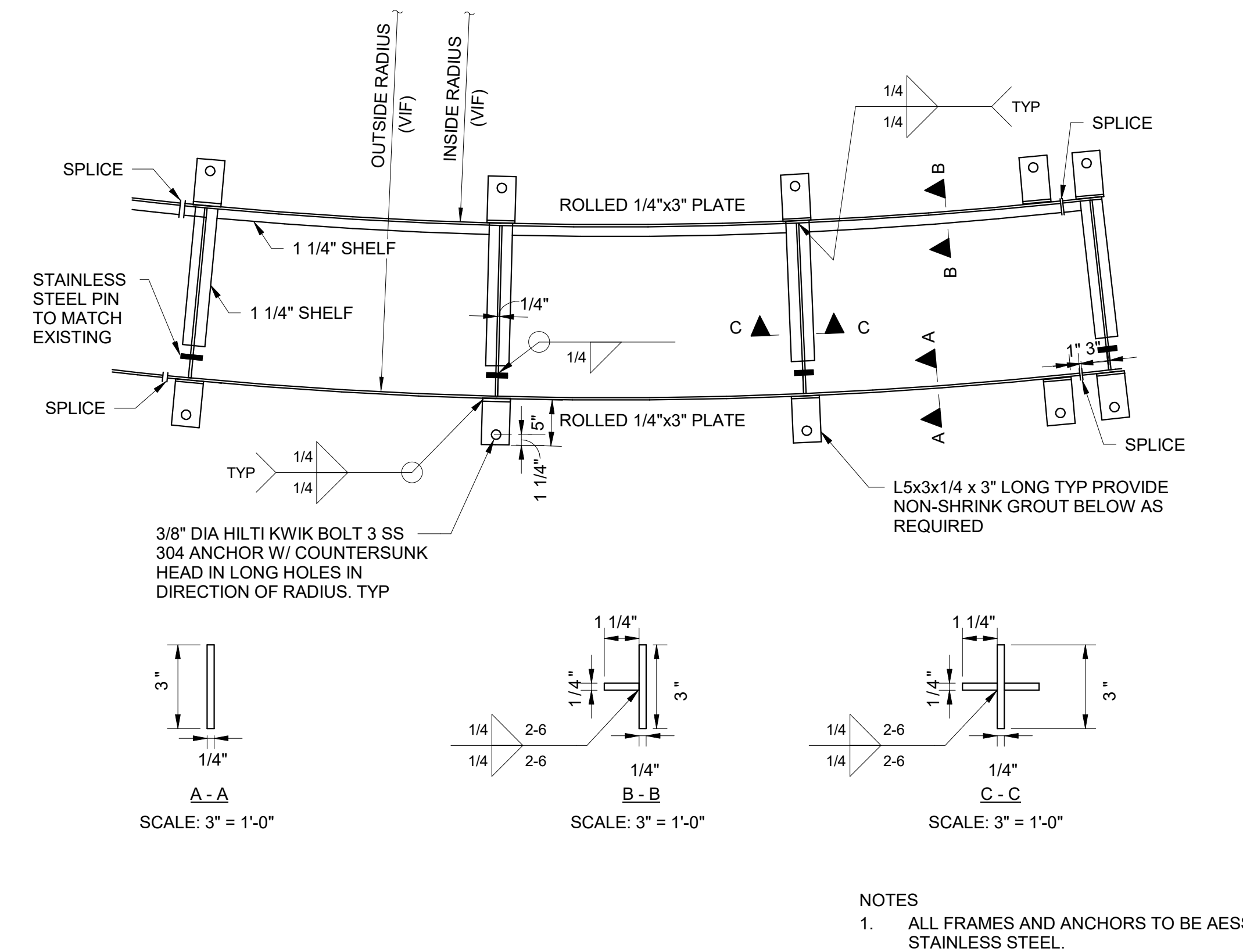

**1 CHILDREN FOUNTAIN OUTER FRAME**  
SCALE: 1" = 1'-0"

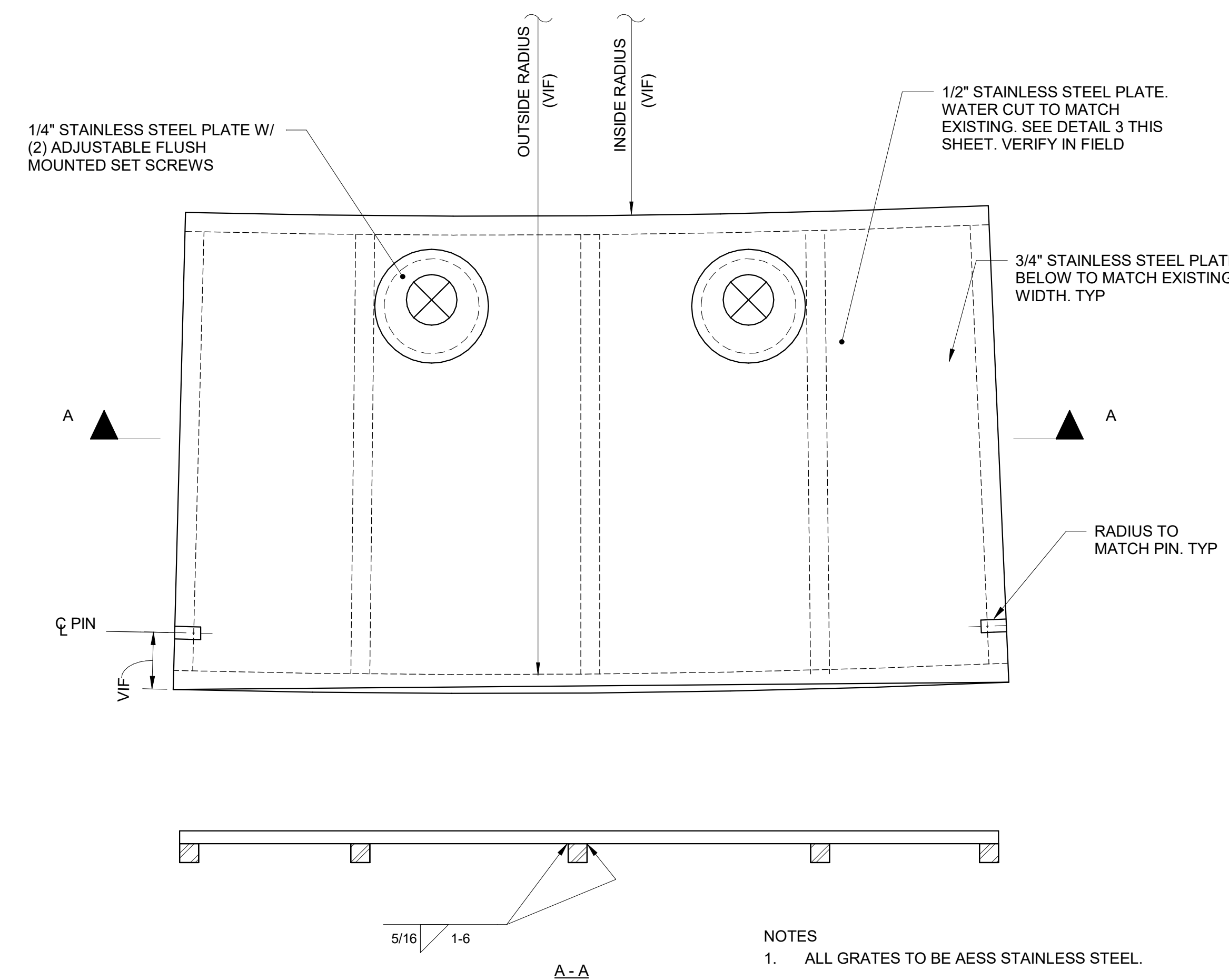

**2 CHILDREN FOUNTAIN OUTER GRATE**  
SCALE: 3" = 1'-0"

**3 CHILDREN FOUNTAIN OUTER GRATE**

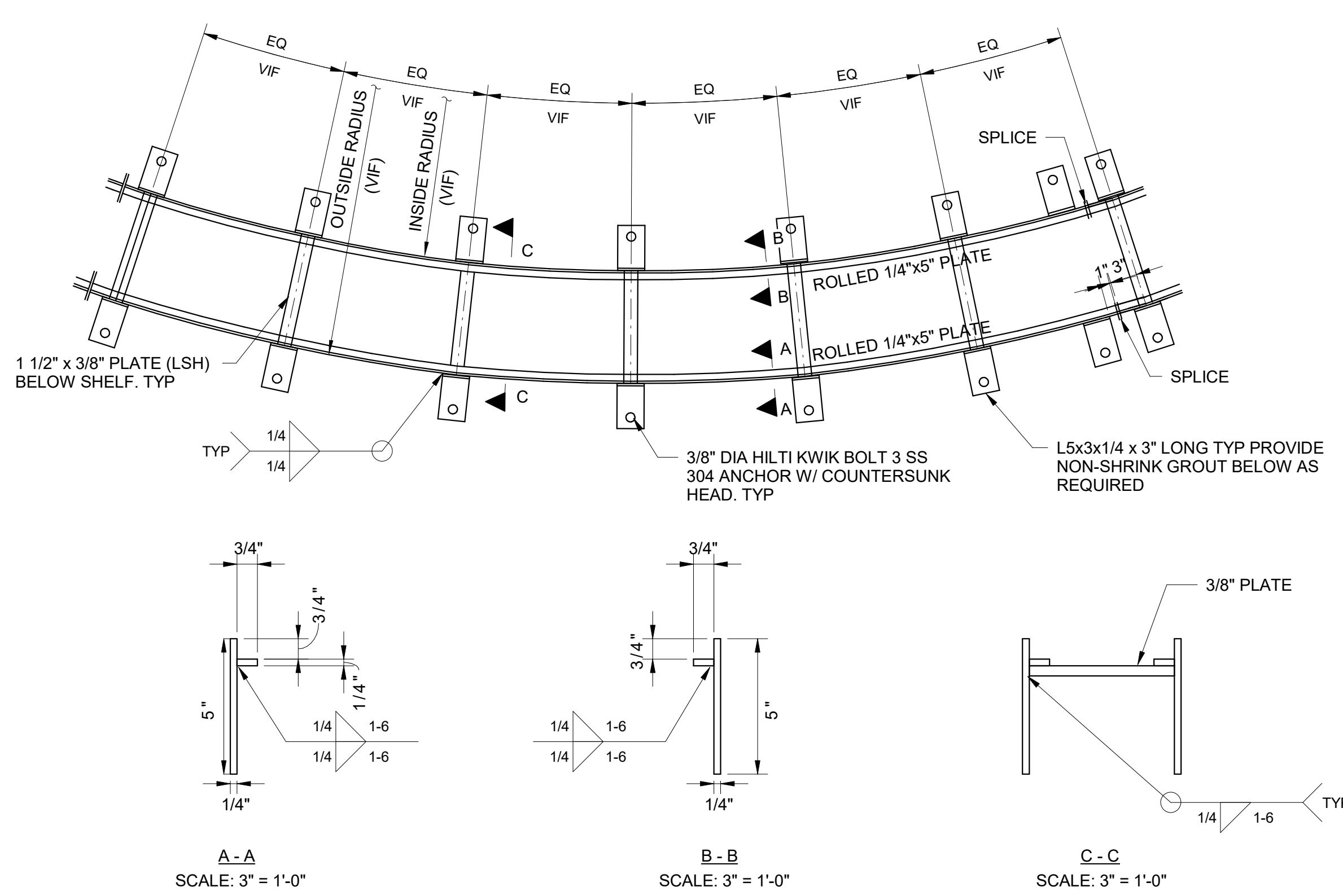

**4 CHILDREN FOUNTAIN INNER FRAME**  
SCALE: 1" = 1'-0"

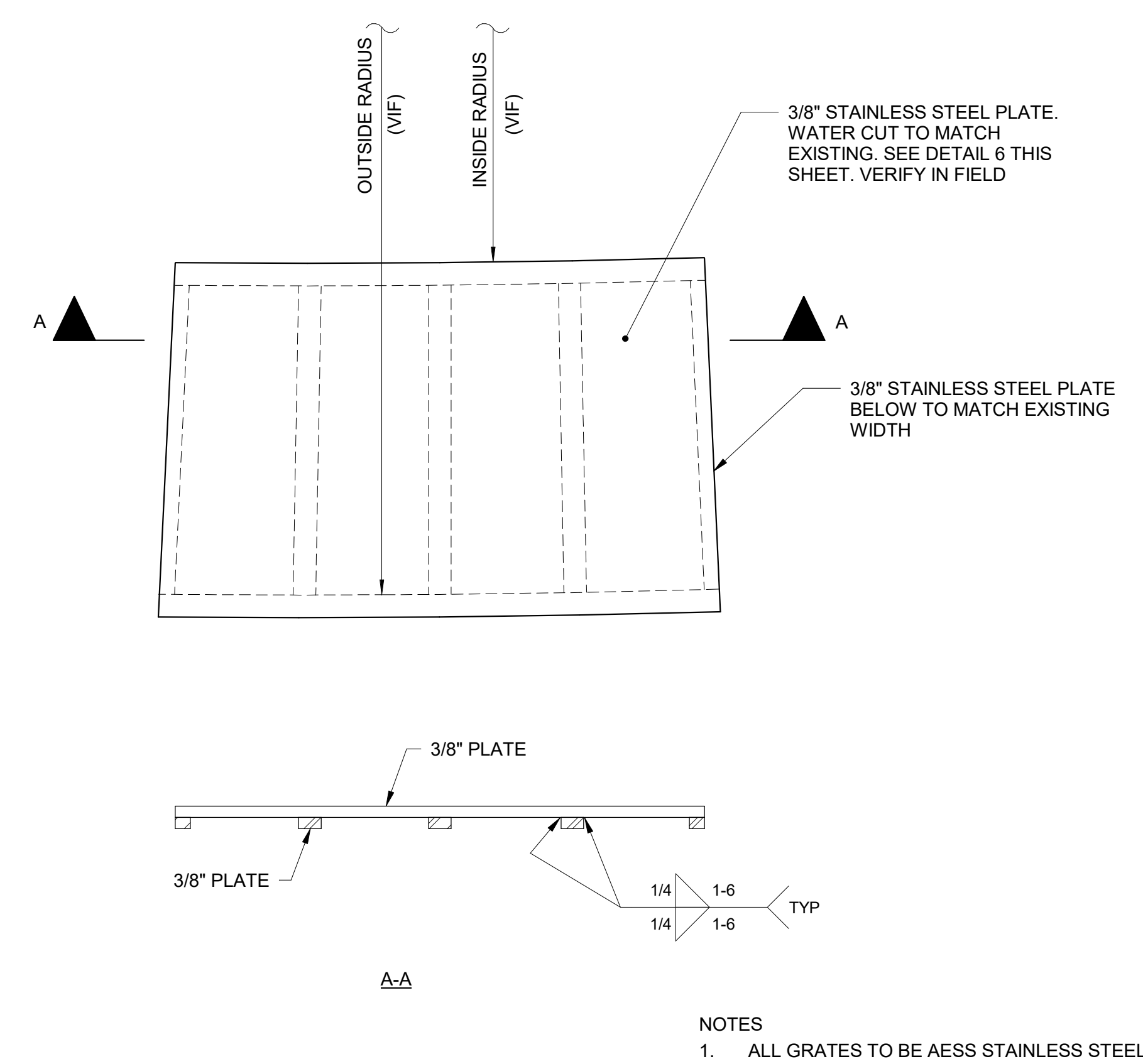

**5 CHILDREN FOUNTAIN INNER PANEL**  
SCALE: 3" = 1'-0"

**6 CHILDREN FOUNTAIN INNER PANEL**



KEYPLAN

SCALE

NO.	DATE	DESCRIPTION
1	06-07-2019	CONSTRUCTION DOCUMENTS

DRAWING TITLE  
**GRATE  
REPLACEMENT  
DETAILS**

DRAWING NUMBER  
**S103**



- GENERAL NOTES:
1. CONTRACTOR TO SUBMIT PROJECT SPECIFIC SHOP DRAWINGS FOR WATERPROOFING WORK TO BE COMPLETED.
  2. OBTAIN WRITTEN VERIFICATION FROM MANUFACTURER THAT WATERPROOFING SYSTEM IS SUITABLE FOR SUBMERGED CONDITIONS IN CHLORINATED WATER.
  3. ALL CONCRETE REPAIR WORK SHALL BE COMPLETED AND CURED PRIOR TO COMMENCING WITH WATERPROOFING WORK.
  4. PREPARE ALL SURFACES TO RECEIVE WATERPROOFING MATERIALS IN ACCORDANCE WITH MANUFACTURER'S WRITTEN INSTRUCTIONS AND RECOMMENDATIONS.
  5. PREPARE MOCKUP OF EACH TYPICAL CONDITION FOR REVIEW BY CONSULTANT AND MANUFACTURER'S TECHNICAL REPRESENTATIVE.
  6. MEANS AND METHODS OF CONSTRUCTION AND COMPLIANCE TO ALL SAFETY AND OSHA REGULATIONS IS THE SOLE RESPONSIBILITY OF THE CONTRACTOR.

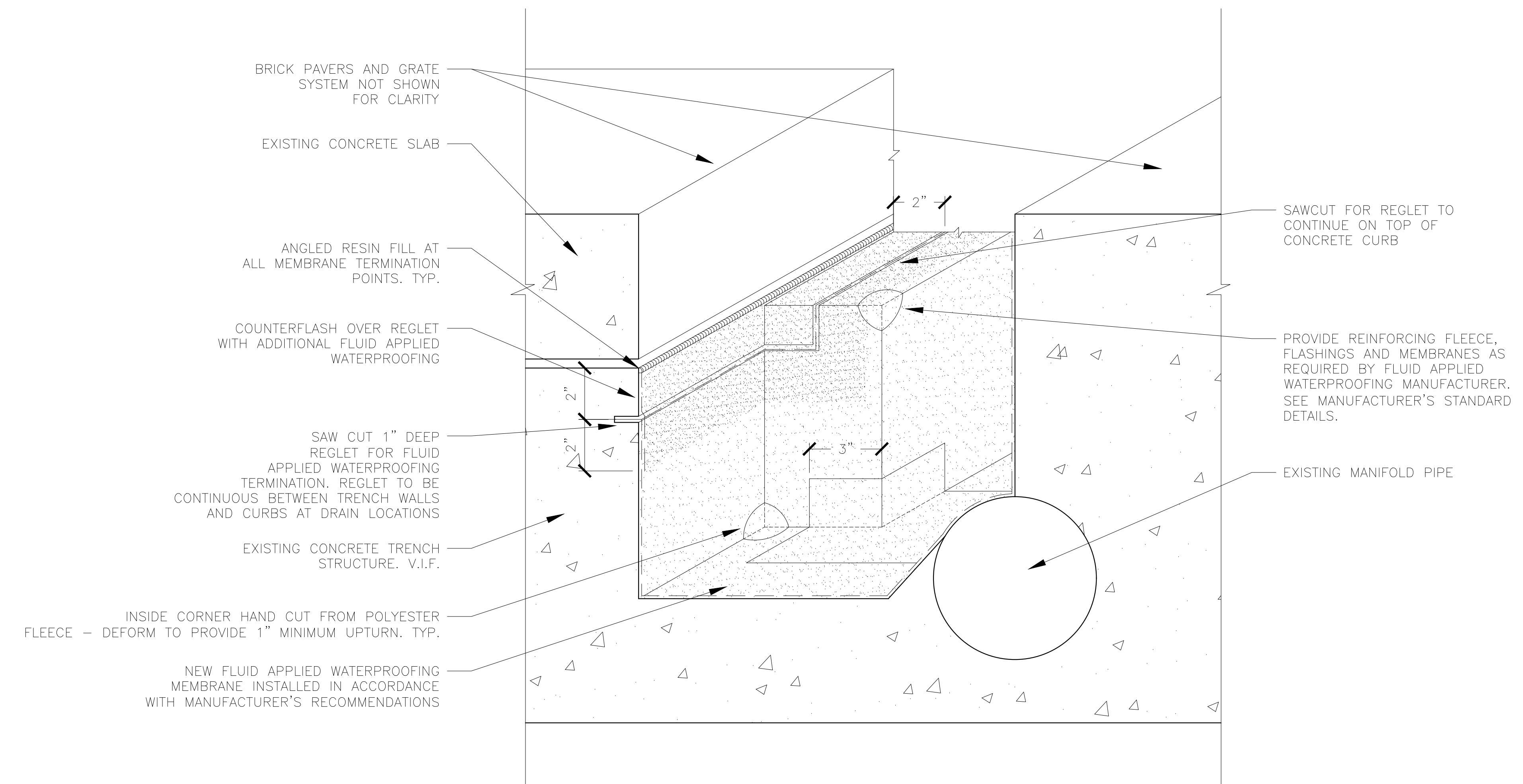

**6 AXONOMETRIC @ OUTER TRENCH**  
N.T.S.

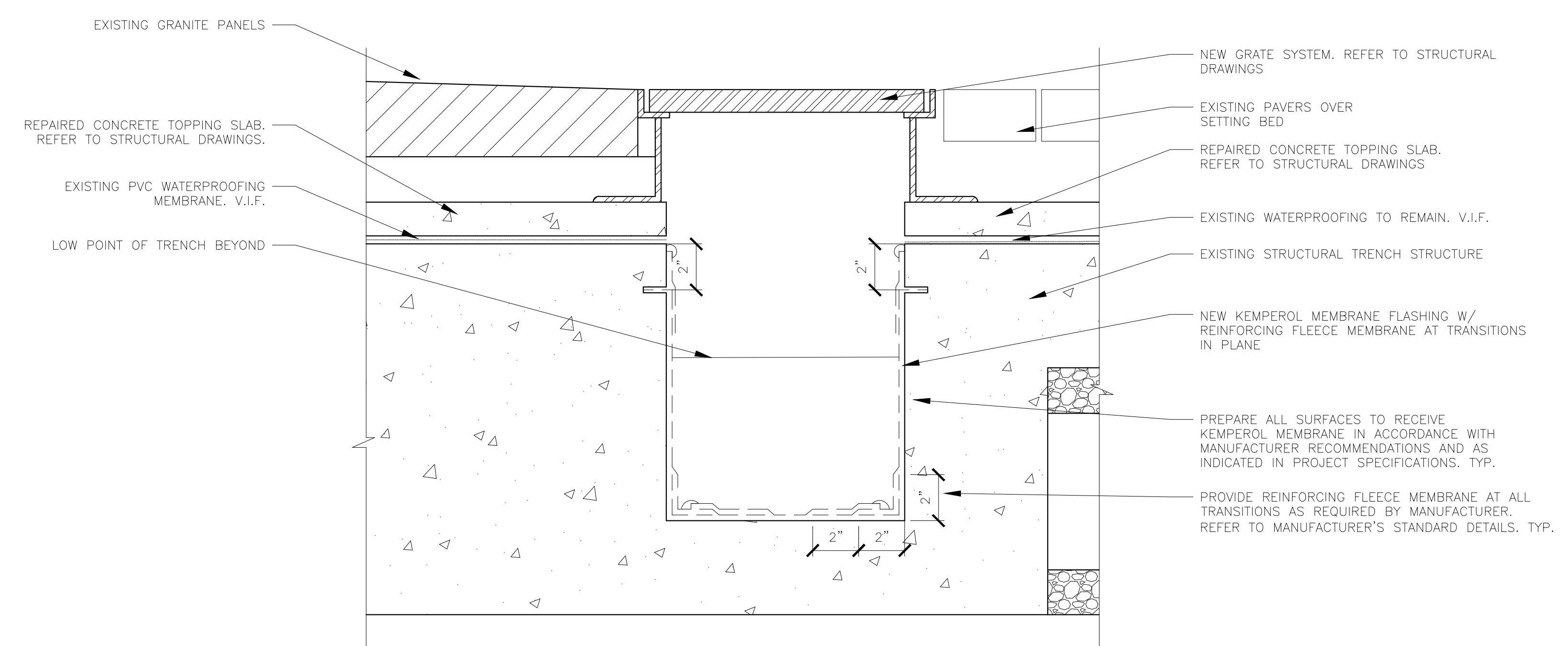

**5 NEW WATERPROOFING @ INNER TRENCH RETURN**  
3" = 1'-0"

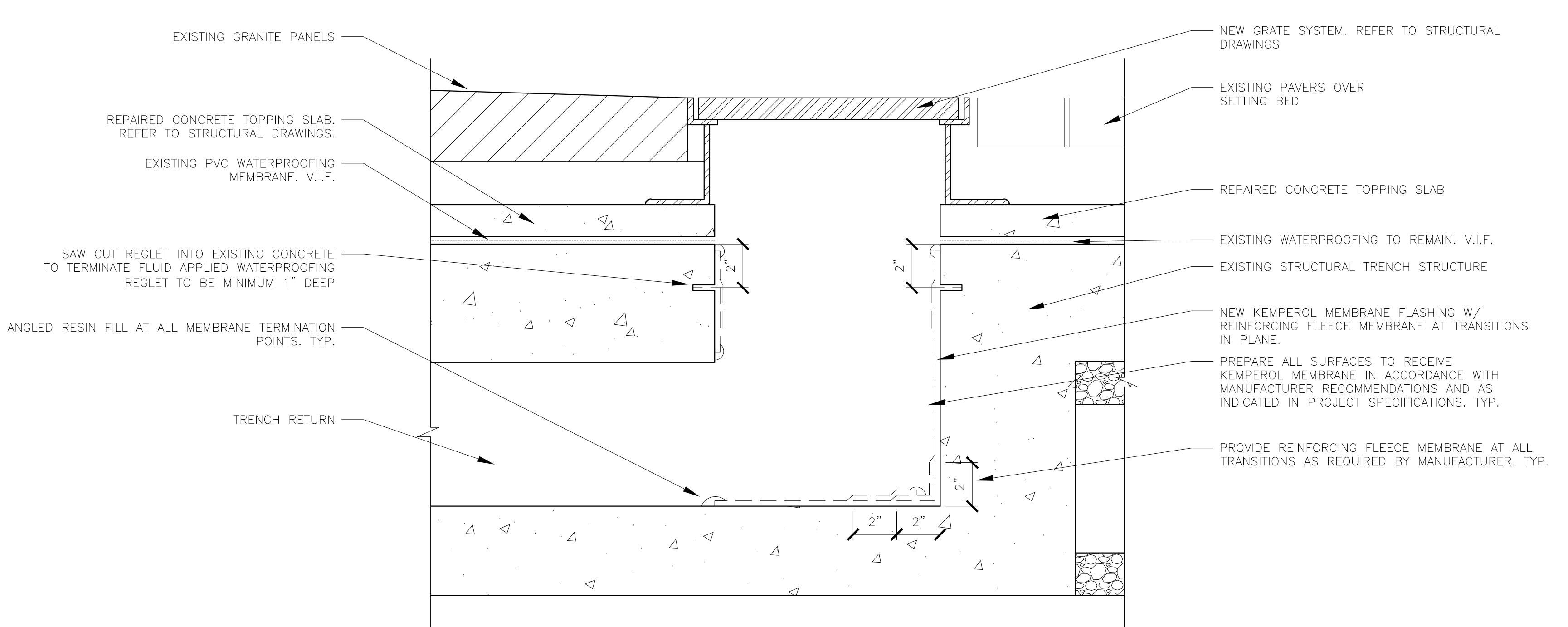

**4 NEW WATERPROOFING @ INNER TRENCH RETURN**  
3" = 1'-0"

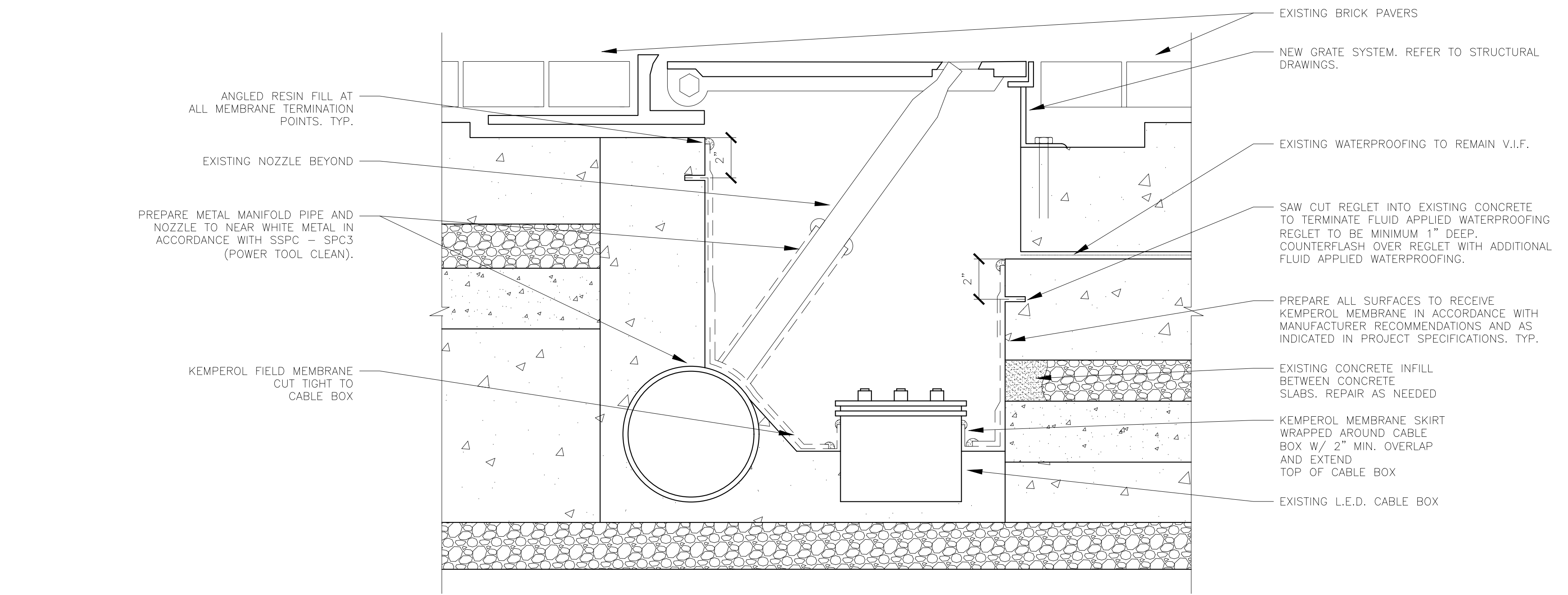

**3 NEW WATERPROOFING @ OUTER TRENCH W/ CABLE BOX**  
3" = 1'-0"

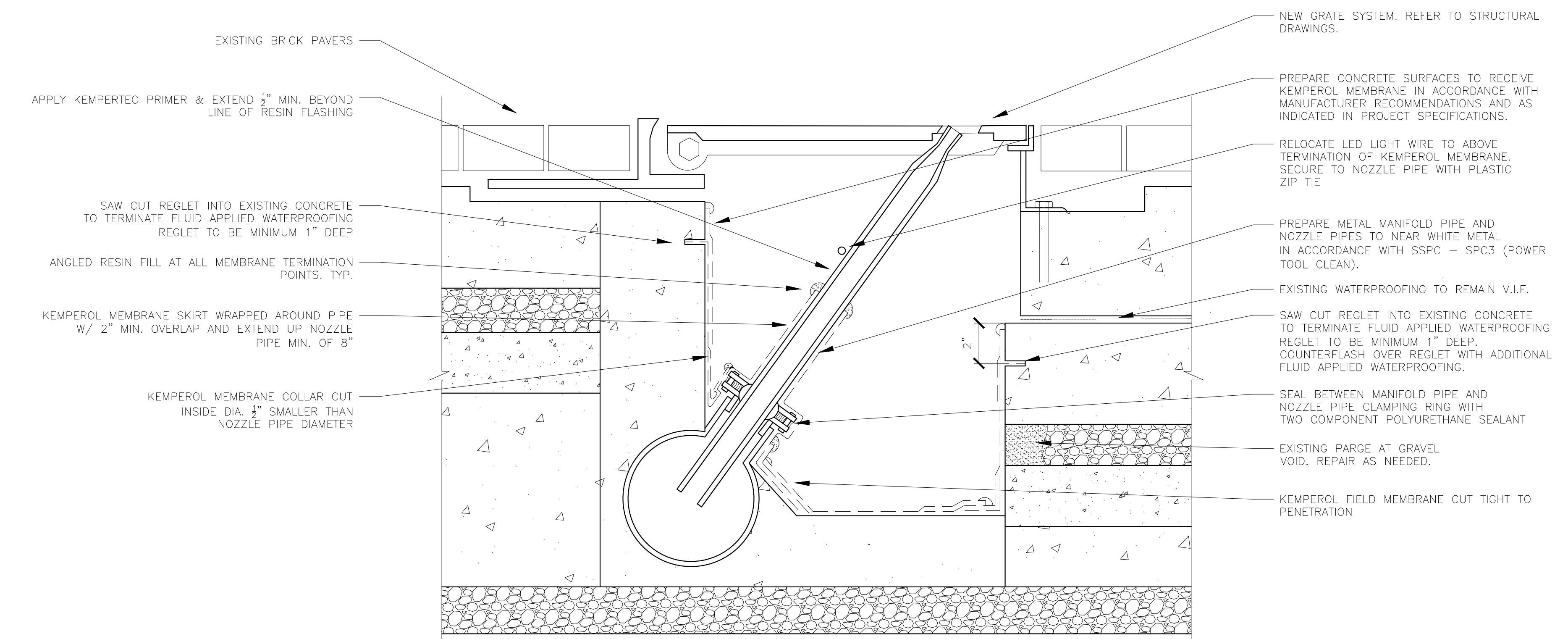

**2 NEW WATERPROOFING @ OUTER TRENCH W/O CURB**  
3" = 1'-0"

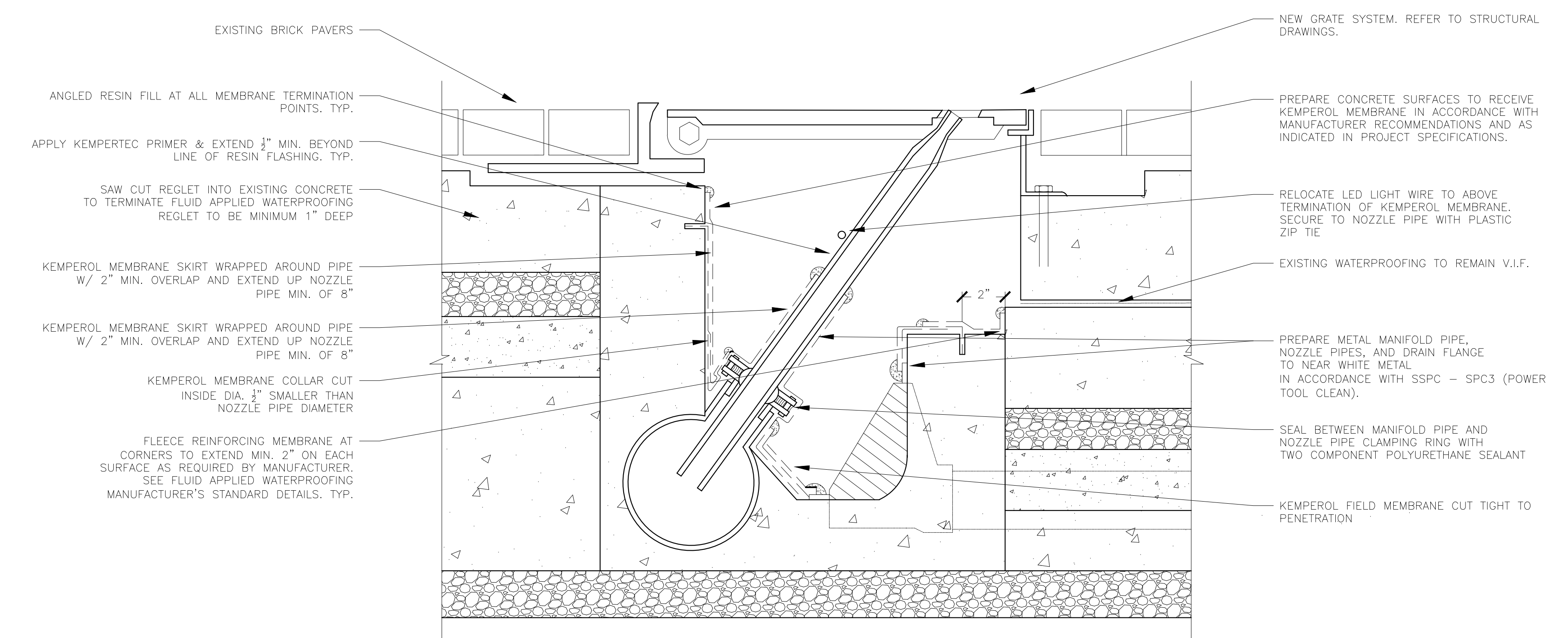

**1 NEW WATERPROOFING @ OUTER TRENCH W/ CURB**  
3" = 1'-0"

KEYPLAN

SCALE

NO.	DATE	DESCRIPTION
	JUNE 7, 2019	CONSTRUCTION DOCUMENTS

DRAWING TITLE  
CHILDREN FOUNTAIN WATERPROOFING DETAILS

DRAWING NUMBER  
**A102**











DeAngelis Iron Work, Inc.  
 PO Box 350  
 305 Depot Street  
 South Easton, MA 02375  
 t: 508.238.4310  
 f: 508.238.7757  
 www.deangelisiron.com

# LETTER OF TRANSMITTAL

TO Colliers International  
210 Massachusetts Avenue  
Boston, Ma. 02115

DATE	1/15/2020	JOB NO.	11745
ATTENTION	Ed Fontaine		
RE:	FCCS Plaza Fountain		
	First Church Christ Sceintist		
	Corner Of Mass. Ave. & Huntington Ave.		
	Boston, MA.		

WE ARE SENDING YOU  Attached  Under separate cover via \_\_\_\_\_ the following items:  
 Shop drawings  Prints  Plans  Samples  Specifications  
 Copy of Letter  Change Order(s)  Sent electronically

COPIES	DATE	NO.	DESCRIPTION
1	1/15/2020	Rev 1	FCCS Plaza Fountain - E100 Thru E102

THESE ARE TRANSMITTED as checked below:

<input checked="" type="checkbox"/> For approval	<input type="checkbox"/> Approved as submitted	<input type="checkbox"/> Resubmit _____copies for approval
<input type="checkbox"/> For your use	<input type="checkbox"/> Approved as noted	<input type="checkbox"/> Submit _____copies for distribution
<input type="checkbox"/> As requested	<input type="checkbox"/> Returned for corrections	<input type="checkbox"/> Return _____corrected prints
<input checked="" type="checkbox"/> For review & comment	<input type="checkbox"/> _____	
<input type="checkbox"/> FOR BIDS DUE _____	<input type="checkbox"/> PRINTS RETURNED AFTER LOAN TO US	

REMARKS  
 \_\_\_\_\_  
 \_\_\_\_\_  
 \_\_\_\_\_  
 \_\_\_\_\_  
 \_\_\_\_\_  
 \_\_\_\_\_  
 \_\_\_\_\_  
 \_\_\_\_\_  
 \_\_\_\_\_  
 \_\_\_\_\_

COPY TO: File

SIGNED: *Harry M. Dodakian*

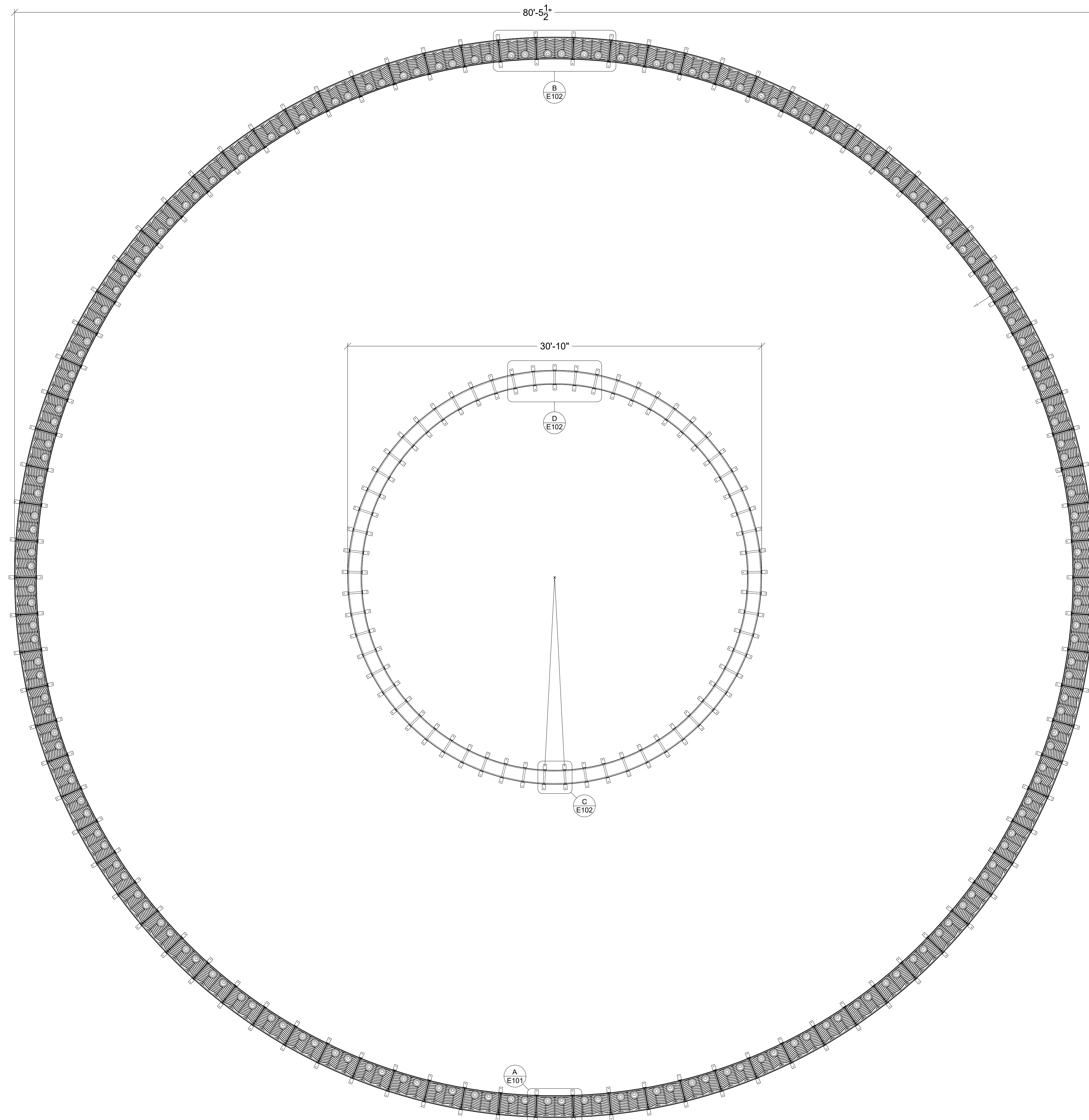

**PLAN VIEW @ FOUNTAIN**  
SCALE: 1/4" = 1'

BILL OF MATERIALS

QTY	MARK	MATERIAL	LENGTH	MTL/GR	P.O.#	NOTES

HARDWARE LIST

QTY	DESCRIPTION	LENGTH	MTL/GR	P.O.#	NOTES

REVISIONS

REV.#	DATE	DESCRIPTION
1	01/16/20	FOR APPROVAL - Changes/Red Lines
0	12/24/19	FOR APPROVAL

SHOP FINISHES

BASE COAT:	
MID COAT:	
TOP COAT:	

SHOP NOTES

HOLES:		UON
WELDS:		
BOLTS:		UON



**DeAngelis**

FABRICATION | RESTORATION

PO Box 350 · 305 Depot Street · South Easton, MA 02375  
t: 508.238.4310 · info@deangelisiron.com

CLIENT:  
Colliers International  
JOB:  
First Church Christ Scientist  
Corner of Plaza Ave & Huntington Ave.

DRAWN BY: TIM      CHECKED BY: CWA  
SCALE: AS NOTED      DATE: 12/24/19

TITLE:  
FCCS Plaza Fountain

JOB#: 11745      DRAWING#: E100

STATUS: FIRST SUBMITTAL

ITEM: Inner & Outer Grating w/F framework

JOB: FCCS Plaza Fountain

JOB#: 11745

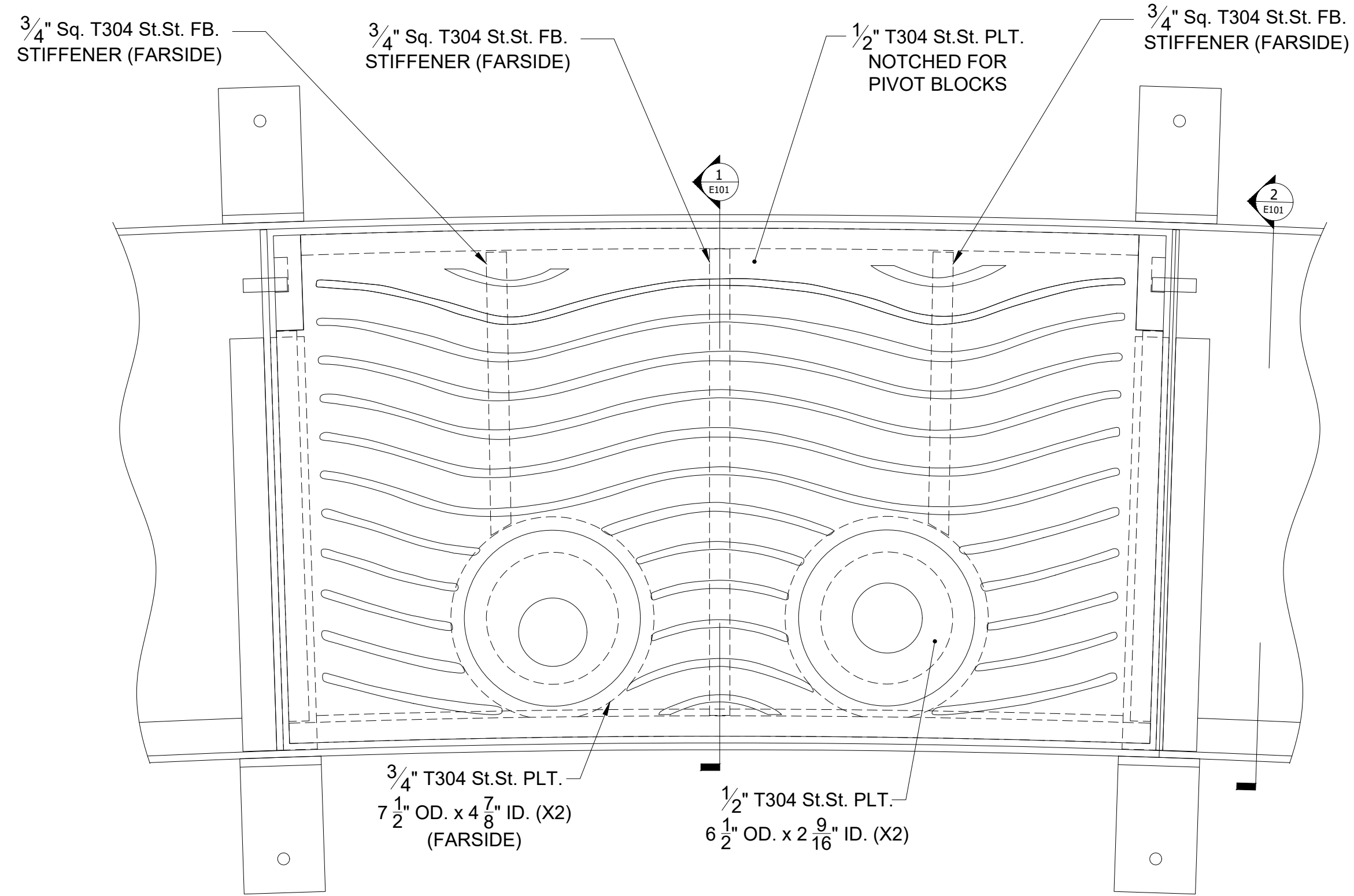

**DETAIL "A" PLAN VIEW ROTATED 180°  
@ TYP. OUTER GRATING PLT.**  
SCALE: 3" = 1'

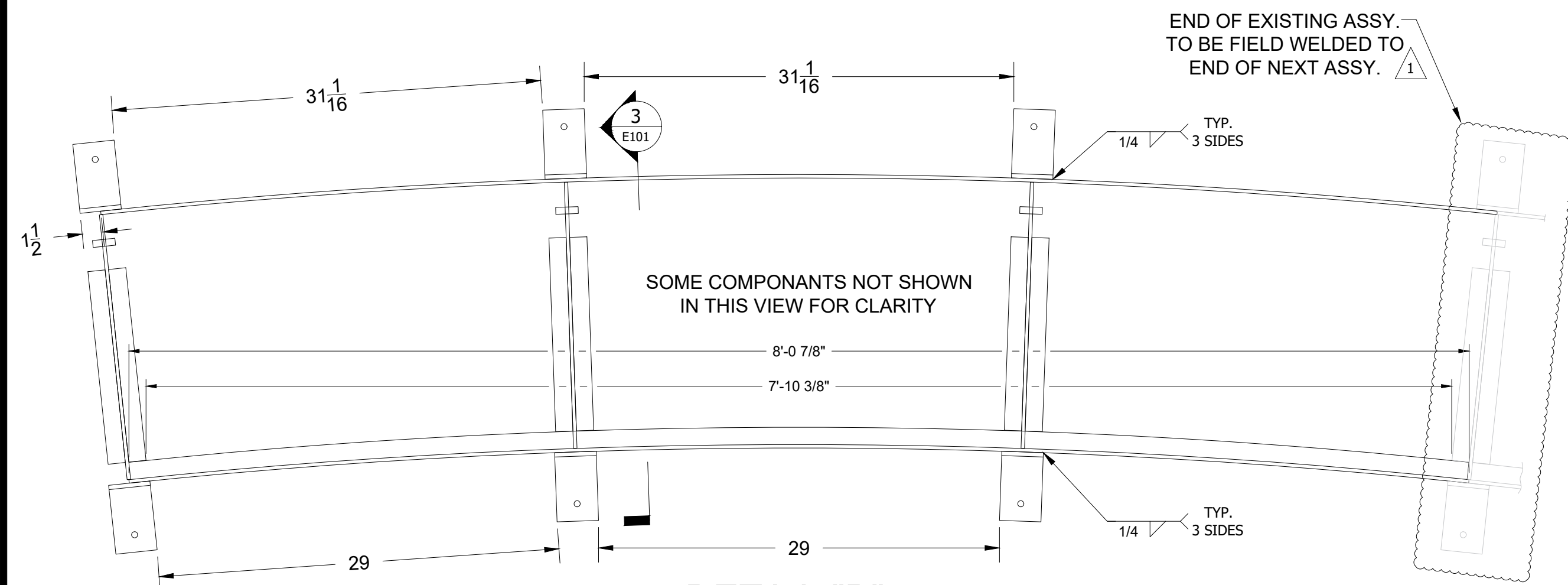

**DETAIL "B" OUTER GRATING SUPPORT**  
SCALE: 1 1/2" = 1'

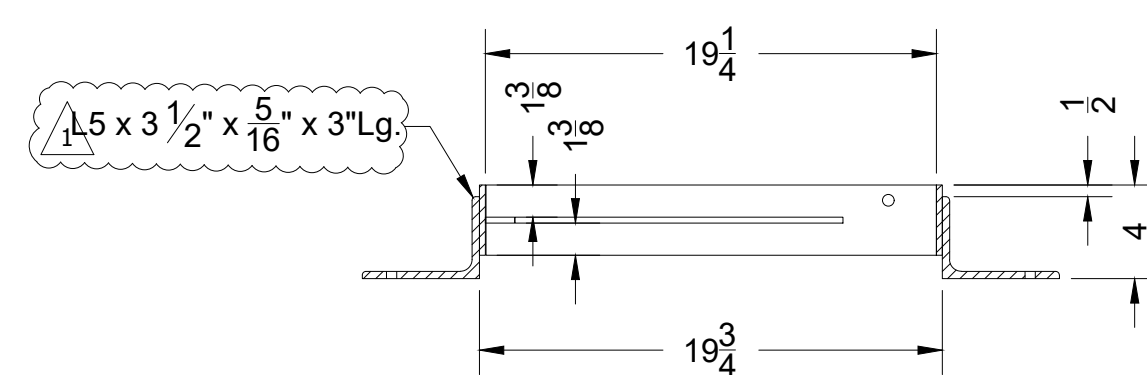

**SECTION "3" GRATING SUPPORT**  
SCALE: 1 1/2" = 1'

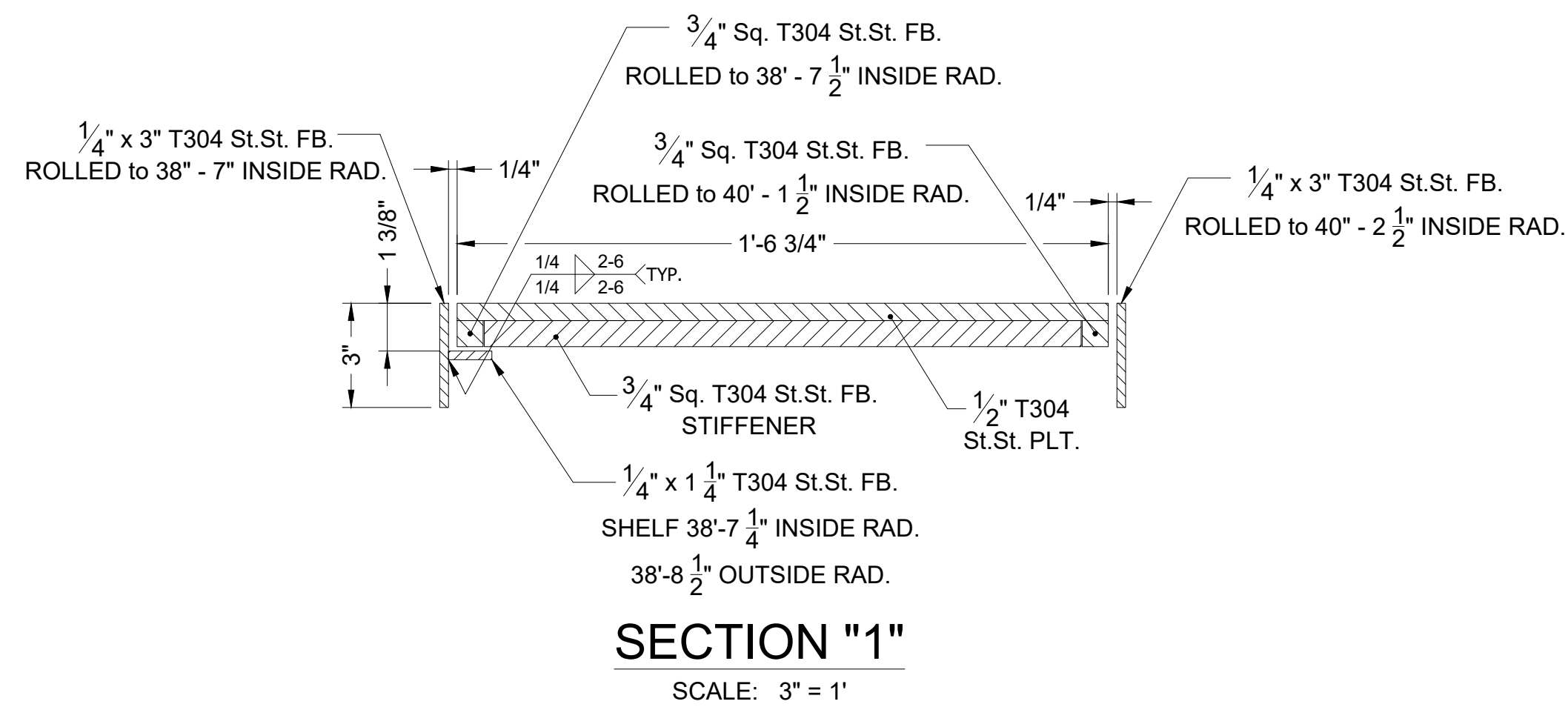

**SECTION "1"**  
SCALE: 3" = 1'

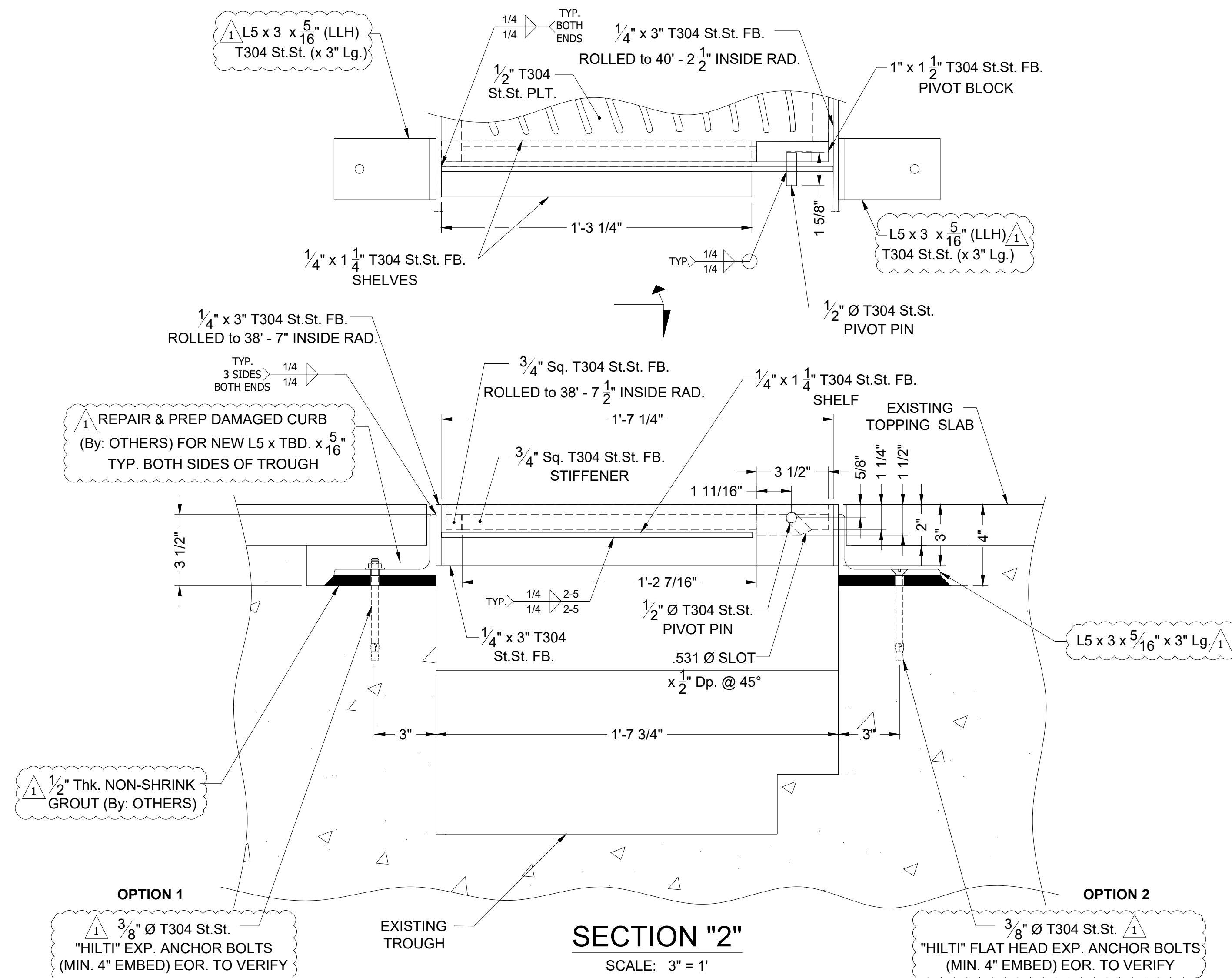

**SECTION "2"**  
SCALE: 3" = 1'

REVISIONS		
REV. #	DATE	DESCRIPTION
1	01/16/20	FOR APPROVAL - Red-Line Changes
0	12/24/19	FOR APPROVAL

SHOP FINISHES	
BASE COAT:	
MID COAT:	
TOP COAT:	

SHOP NOTES	
HOLES:	UON
WELDS:	
BOLTS:	UON

**DIW DeAngelis**  
FABRICATION | RESTORATION  
PO Box 350 · 305 Depot Street · South Easton, MA 02375  
t: 508.238.4310 · info@deangelisiron.com

CLIENT: Colliers International	
JOB: First Church Christ Scientist Corner of Plaza Ave & Huntington Ave.	
DRAWN BY: TIM	CHECKED BY: CWA
SCALE: AS NOTED	DATE: 12/24/19
TITLE: FCCS Plaza Fountain	
JOB#: 11745	DRAWING#: E101

STATUS: FIRST SUBMITTAL

ITEM: Inner & Outer Grating w/F Framework

JOB: FCCS Plaza Fountain

JOB#: 11745

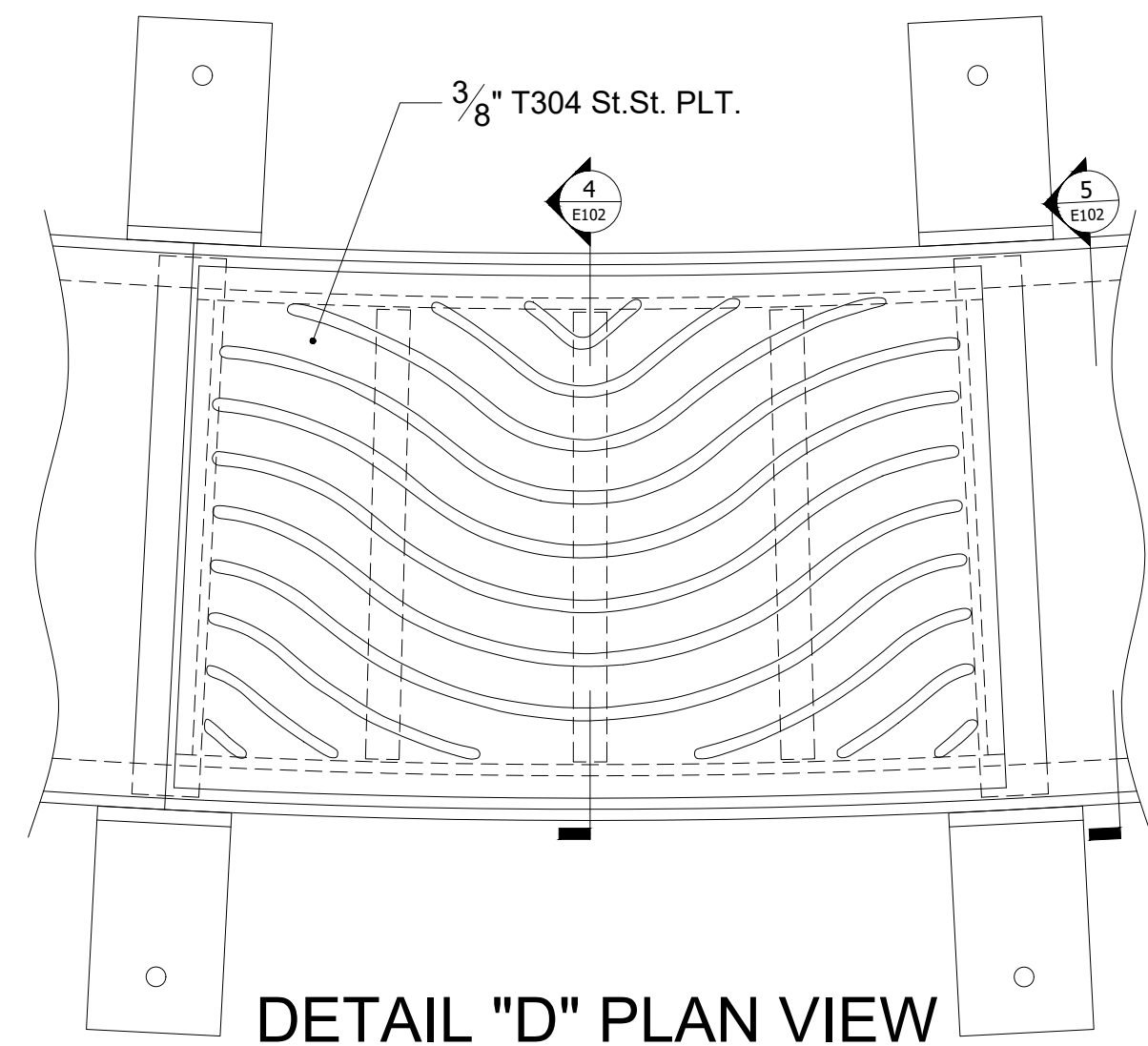

**DETAIL "D" PLAN VIEW  
@ TYP INNER GRATING PLT.**  
SCALE: 3" = 1'

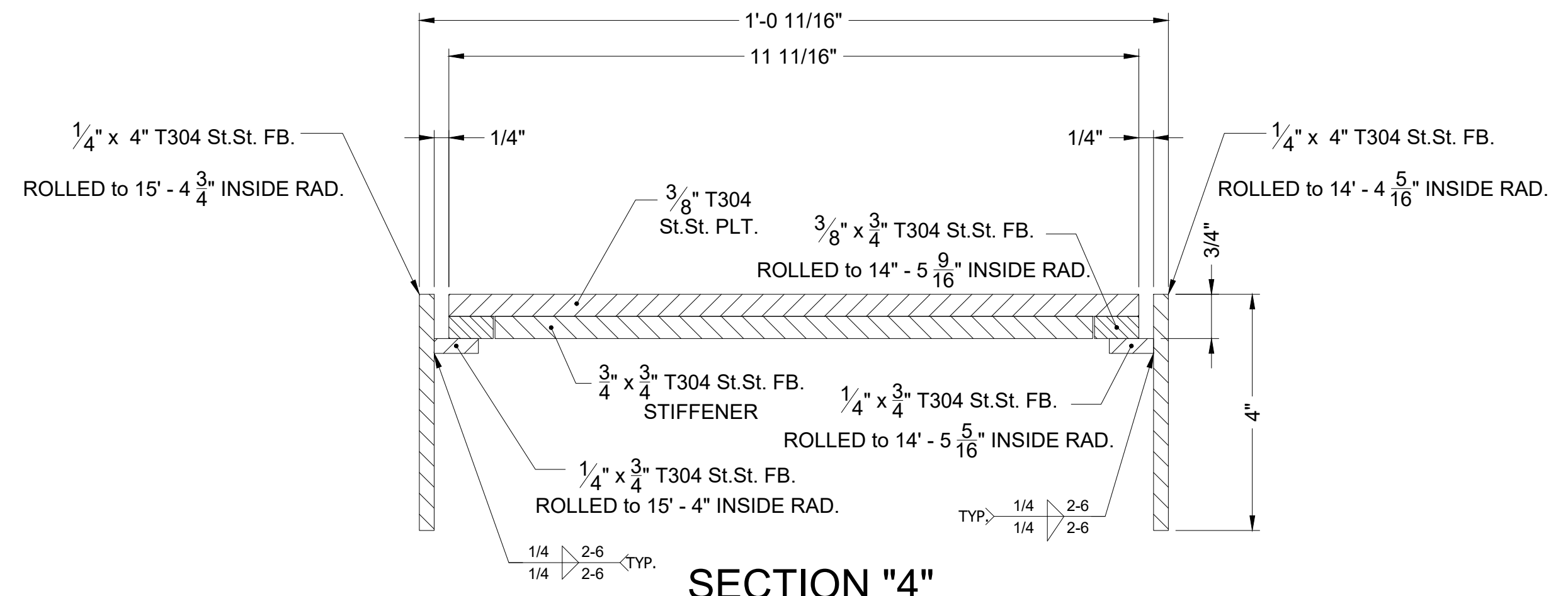

**SECTION "4"**  
SCALE: 6" = 1'

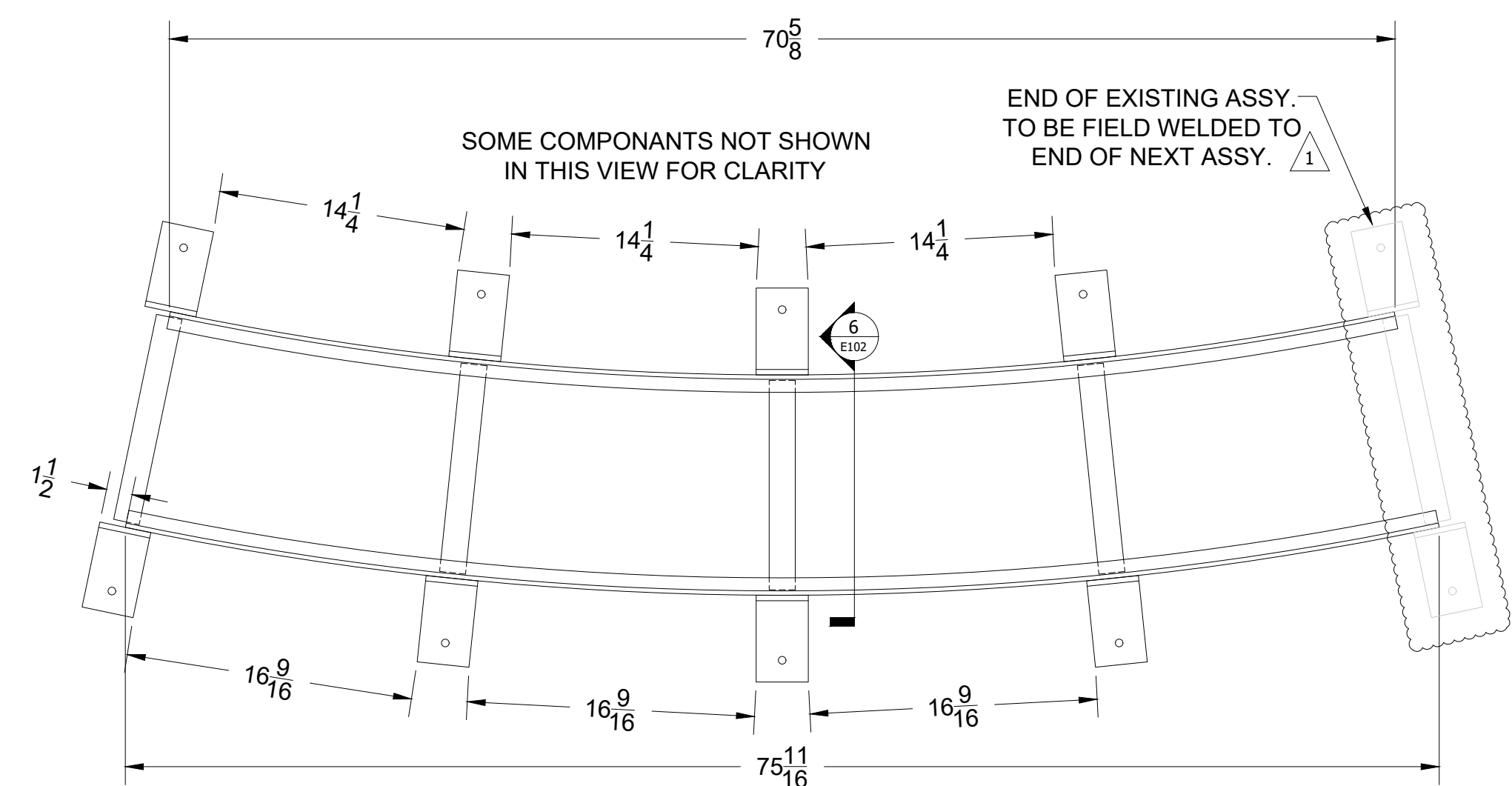

**DETAIL "D" INNER GRATING SUPPORT**  
SCALE: 1 1/2" = 1'

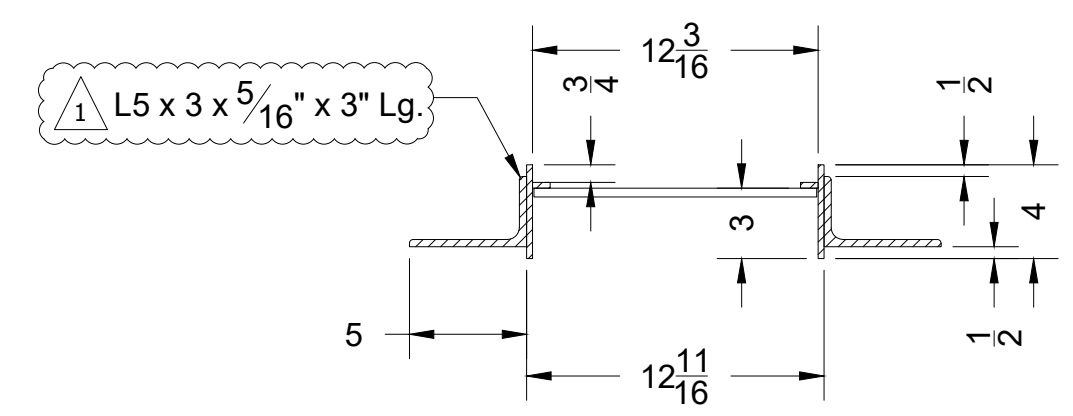

**SECTION "6" GRATING SUPPORT**  
SCALE: 1 1/2" = 1'

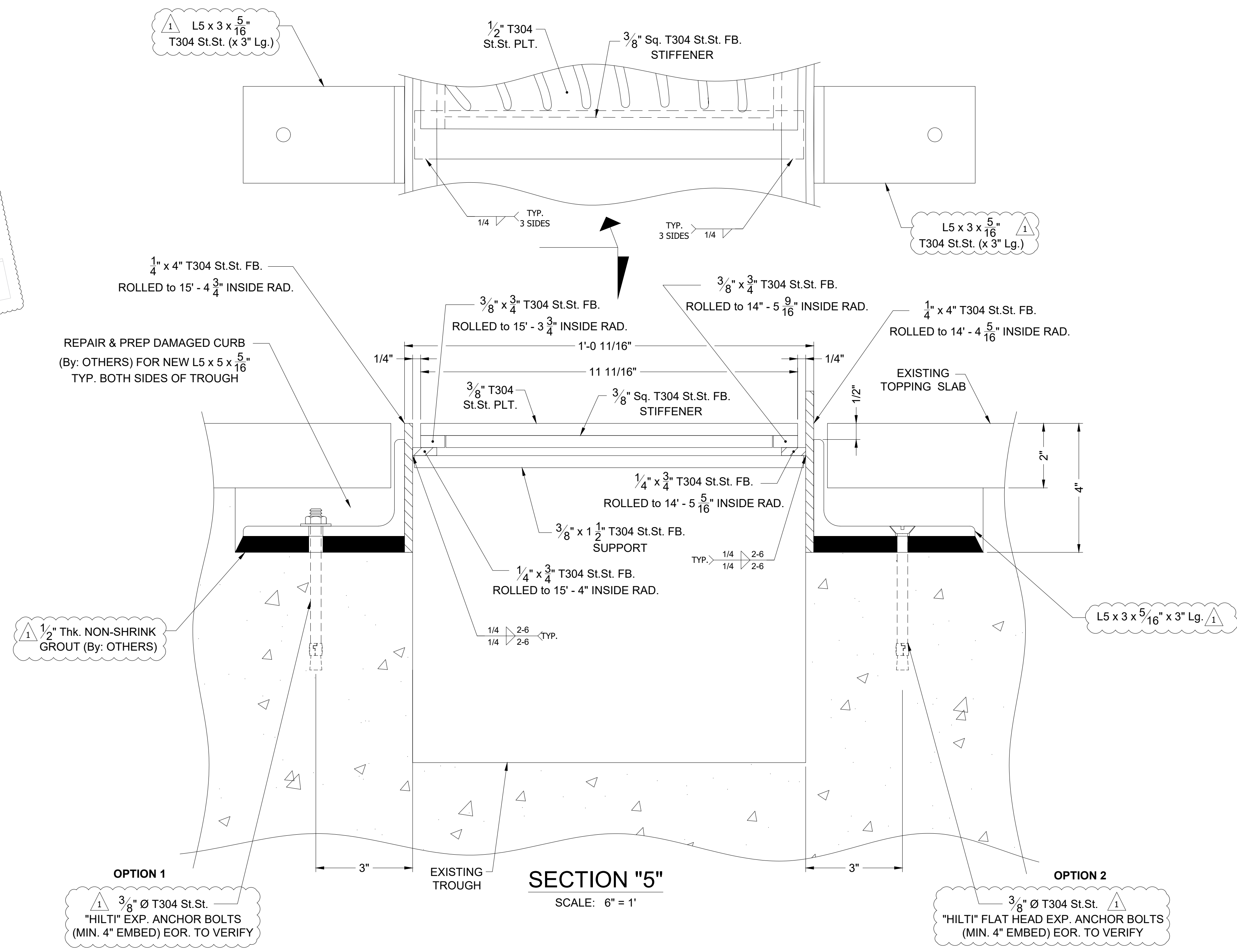

**SECTION "5"**  
SCALE: 6" = 1'

REVISIONS		
REV. #	DATE	DESCRIPTION
1	01/15/20	FOR APPROVAL - Red-Line Changes
0	12/24/19	FOR APPROVAL

SHOP FINISHES	
BASE COAT:	
MID COAT:	
TOP COAT:	

SHOP NOTES	
HOLES:	UON
WELDS:	
BOLTS:	UON

**DIW**  
**DeAngelis**  
FABRICATION | RESTORATION  
PO Box 350 • 305 Depot Street • South Easton, MA 02375  
t: 508.238.4310 • info@deangelisiron.com

CLIENT: Colliers International	
JOB: First Church Christ Scientist Corner of Plaza Ave & Huntington Ave.	
DRAWN BY: TIM	CHECKED BY: CWA
SCALE: AS NOTED	DATE: 12/24/19
TITLE: FCCS Plaza Fountain	
JOB#: 11745	DRAWING#: E102

STATUS: FIRST SUBMITTAL

ITEM: Inner & Outer Grating w/F Framework

JOB: FCCS Plaza Fountain

JOB#: 11745



Crushed Glass  
Trv Abrasive  
Coarse  
3/4 Mil

