

Minotti Storefront

200 Stuart Street

Landmarks Presentation
August 11, 2020

MERGEARCHITECTS_{inc}

Project Location - 200 Stuart St

Area of Work

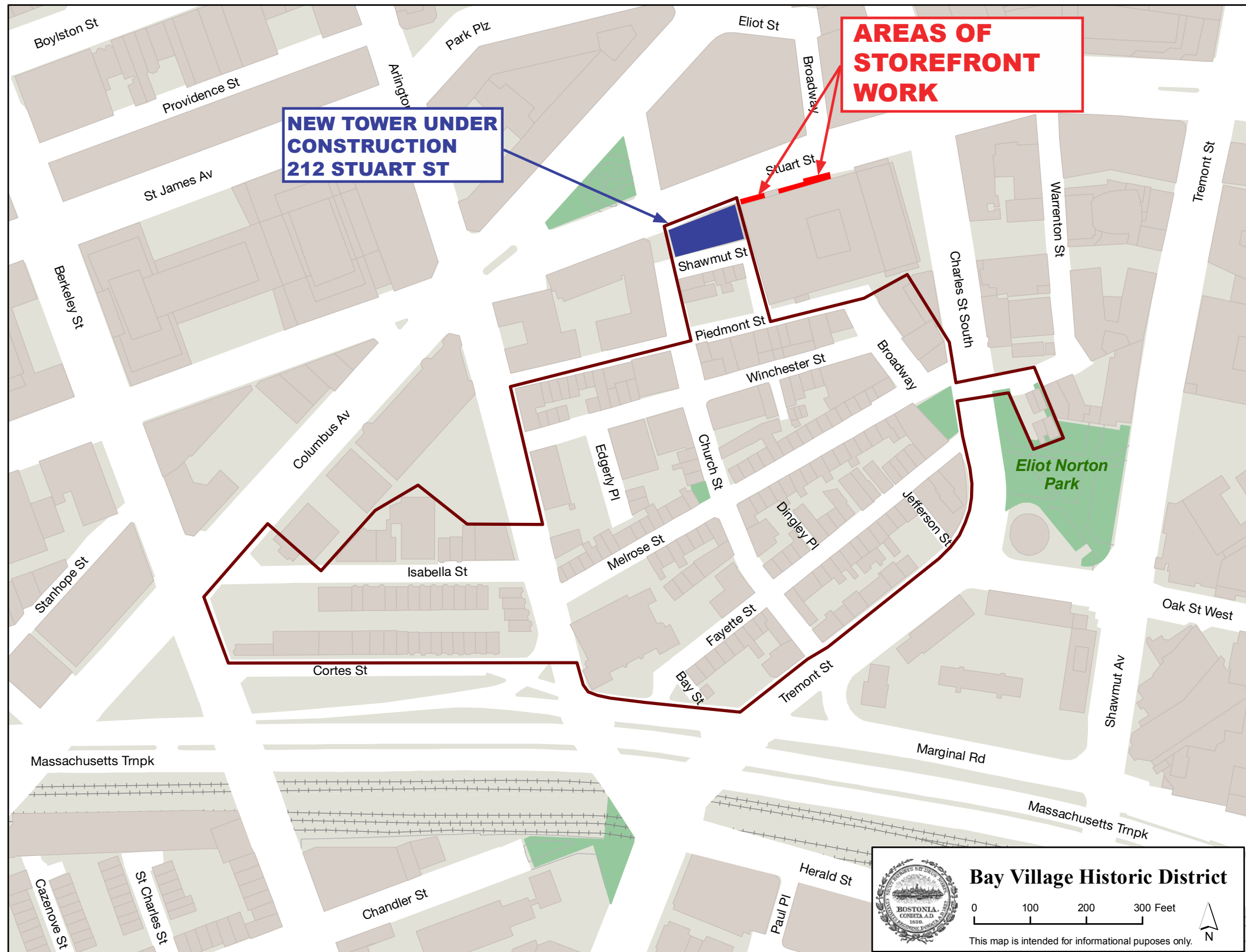

Project Location - 200 Stuart St

Area of Work - Zoomed In

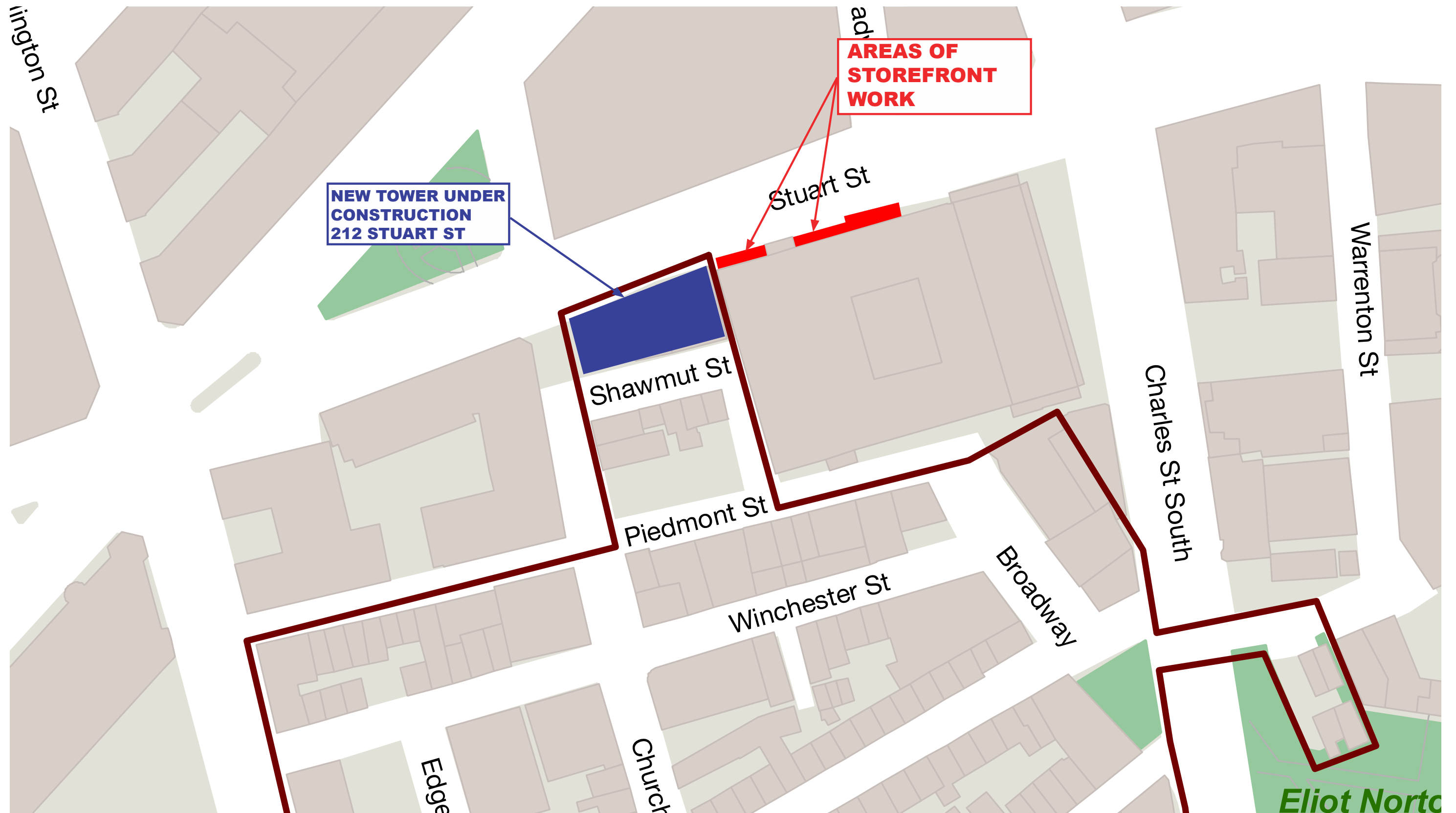

Project Location - 200 Stuart St

Area of Work - 2006 Addition Site Plan

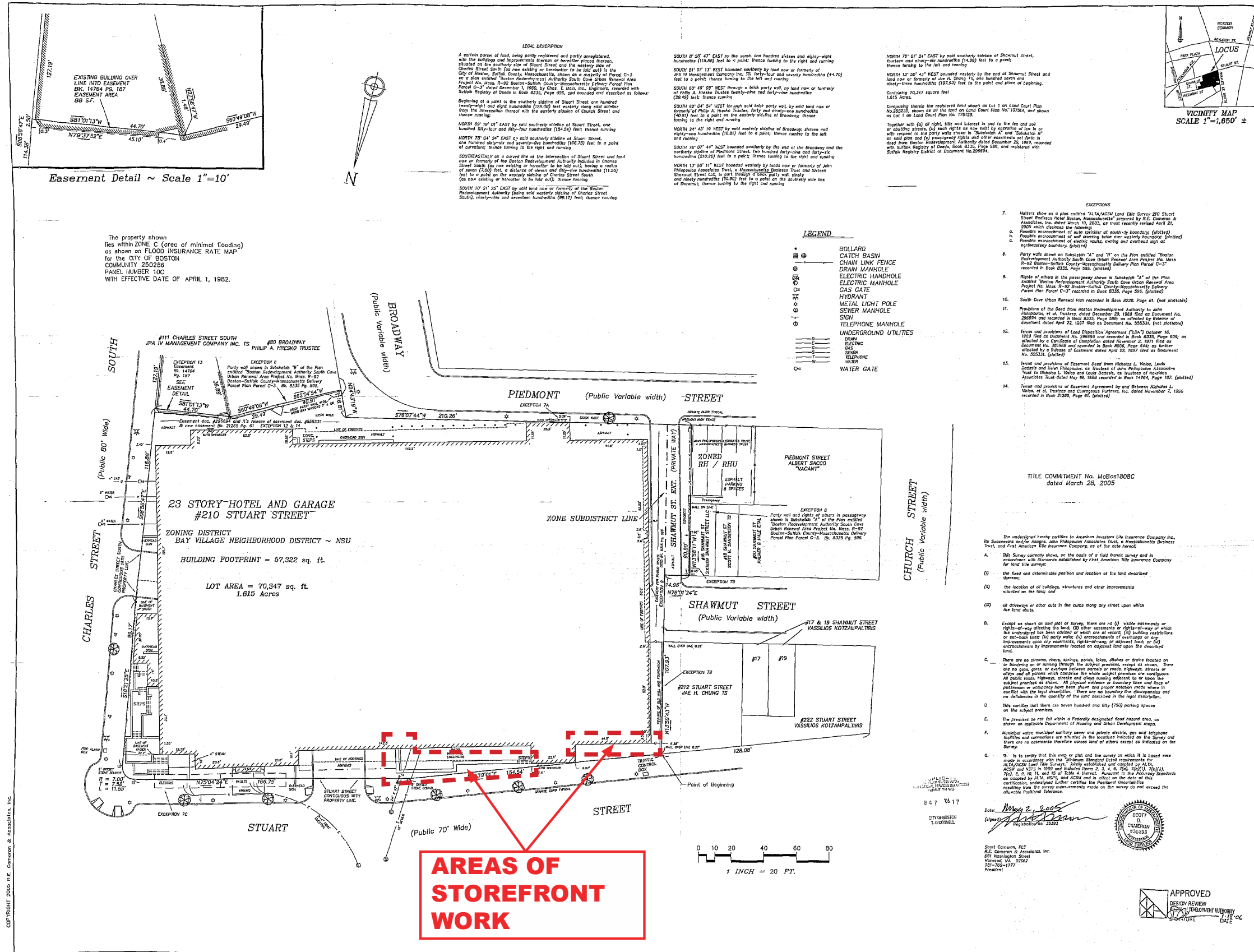

Proposed Design

Axon View

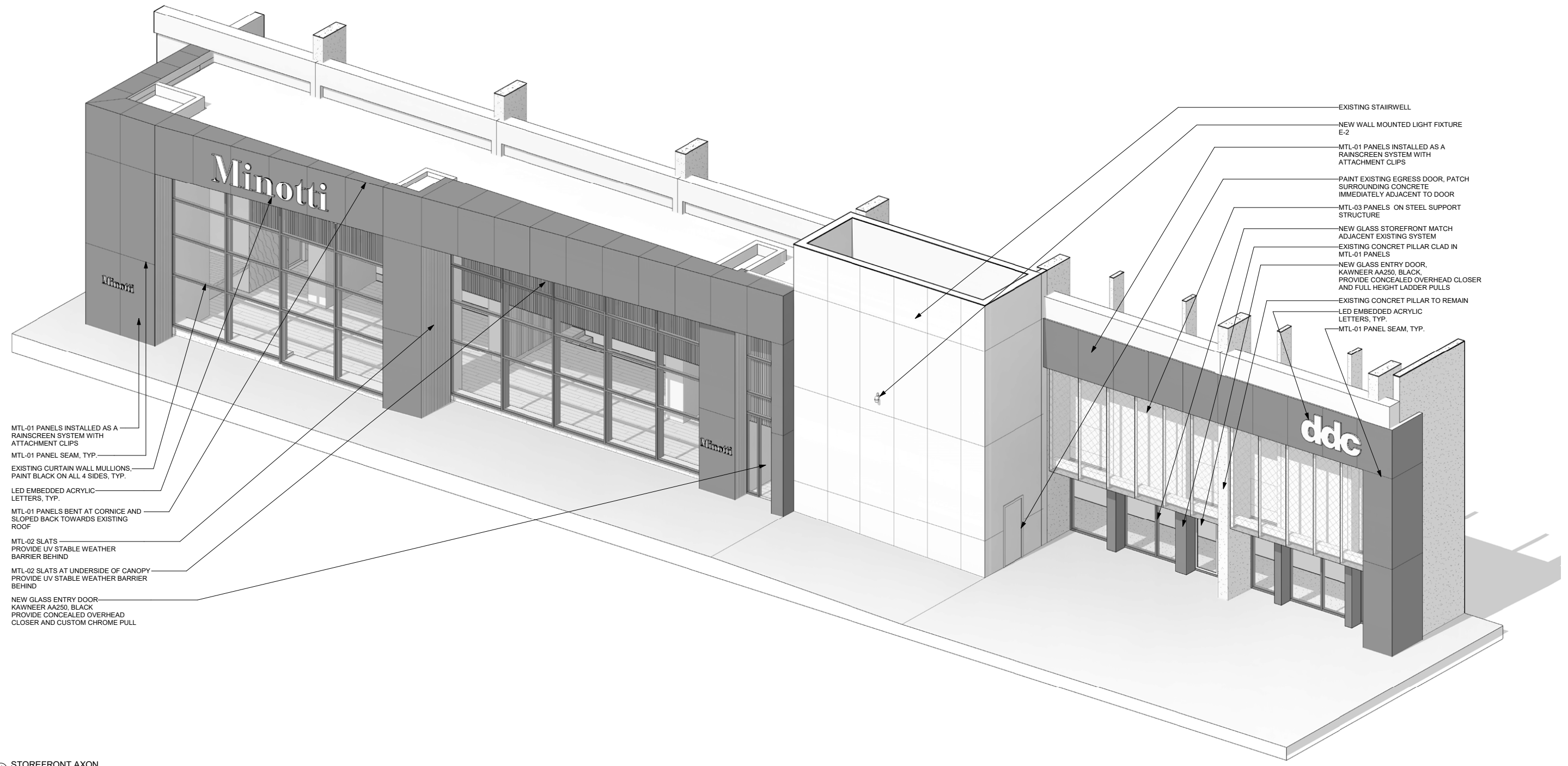

- MTL-01 PANELS INSTALLED AS A RAINSCREEN SYSTEM WITH ATTACHMENT CLIPS
- MTL-01 PANEL SEAM, TYP.
- EXISTING CURTAIN WALL MULLIONS, PAINT BLACK ON ALL 4 SIDES, TYP.
- LED EMBEDDED ACRYLIC LETTERS, TYP.
- MTL-01 PANELS BENT AT CORNICE AND SLOPED BACK TOWARDS EXISTING ROOF
- MTL-02 SLATS — PROVIDE UV STABLE WEATHER BARRIER BEHIND
- MTL-02 SLATS AT UNDERSIDE OF CANOPY PROVIDE UV STABLE WEATHER BARRIER BEHIND
- NEW GLASS ENTRY DOOR— KAWNEER AA250, BLACK PROVIDE CONCEALED OVERHEAD CLOSER AND CUSTOM CHROME PULL

- EXISTING STAIRWELL
- NEW WALL MOUNTED LIGHT FIXTURE E-2
- MTL-01 PANELS INSTALLED AS A RAINSCREEN SYSTEM WITH ATTACHMENT CLIPS
- PAINT EXISTING EGRESS DOOR, PATCH SURROUNDING CONCRETE IMMEDIATELY ADJACENT TO DOOR
- MTL-03 PANELS ON STEEL SUPPORT STRUCTURE
- NEW GLASS STOREFRONT MATCH ADJACENT EXISTING SYSTEM
- EXISTING CONCRETE PILLAR CLAD IN MTL-01 PANELS
- NEW GLASS ENTRY DOOR, KAWNEER AA250, BLACK, PROVIDE CONCEALED OVERHEAD CLOSER AND FULL HEIGHT LADDER PULLS
- EXISTING CONCRETE PILLAR TO REMAIN
- LED EMBEDDED ACRYLIC LETTERS, TYP.
- MTL-01 PANEL SEAM, TYP.

④ STOREFRONT AXON

Existing Conditions

Photos of Existing Retail Storefront



View from Stuart Street of Existing Retail Storefront (Minotti Side)



View from Stuart Street of Existing Retail Storefront (Future Tenant Side)

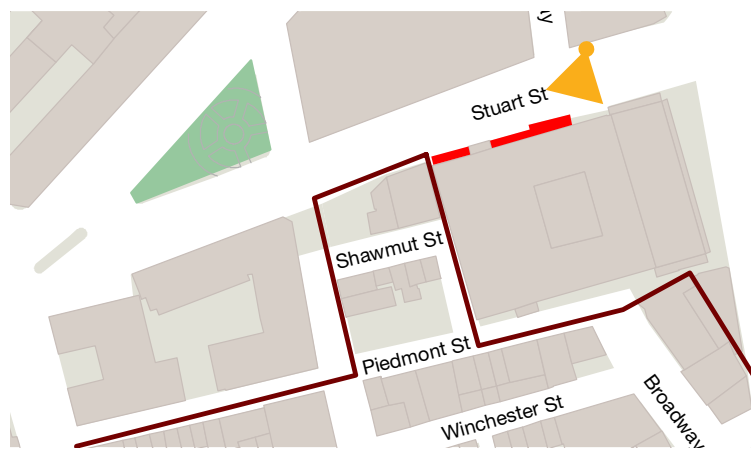

200 Stuart Street — Landmarks Presentation

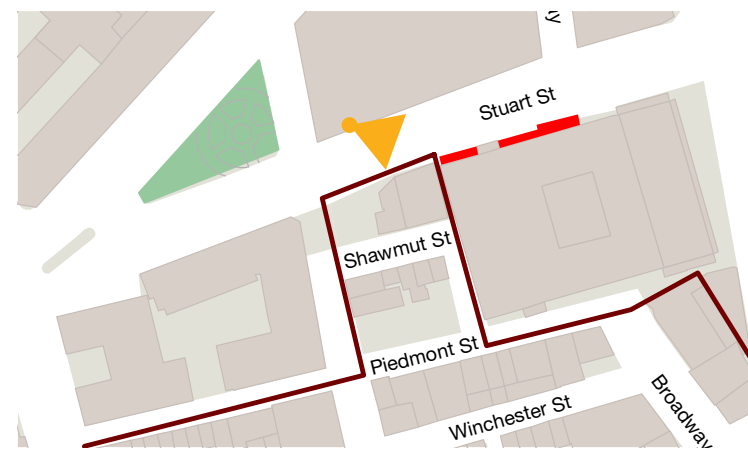

Existing Conditions

Photos of Existing Retail Storefront



Elevation View from Stuart Street of Existing Retail Storefront (Minotti Side)



Elevation View from Stuart Street of Existing Retail Storefront (Future Tenant Side)



200 Stuart Street — Landmarks Presentation

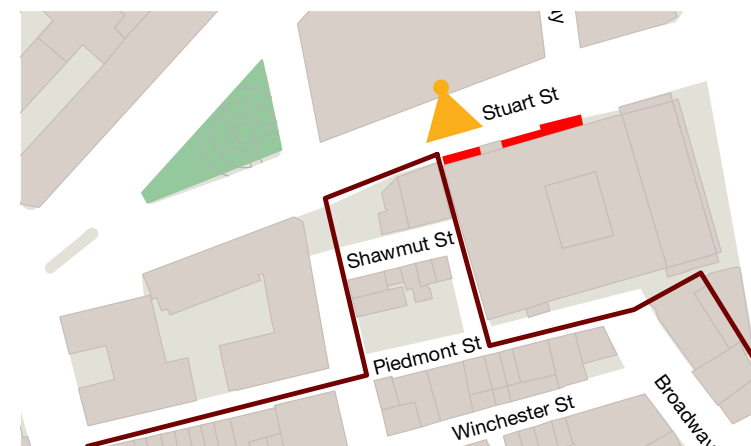

Existing Conditions

Photos of Existing Retail Storefront



Detail View of Existing Storefront (Minoti Side)



Detail View of Existing Storefront Entry Door (Minoti Side)

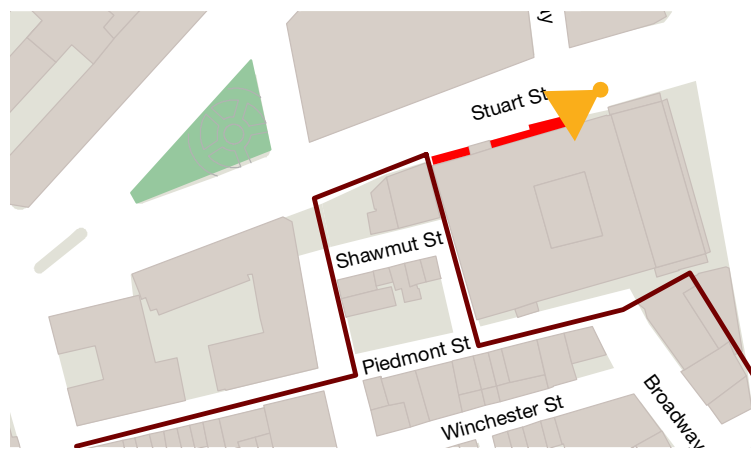

200 Stuart Street — Landmarks Presentation

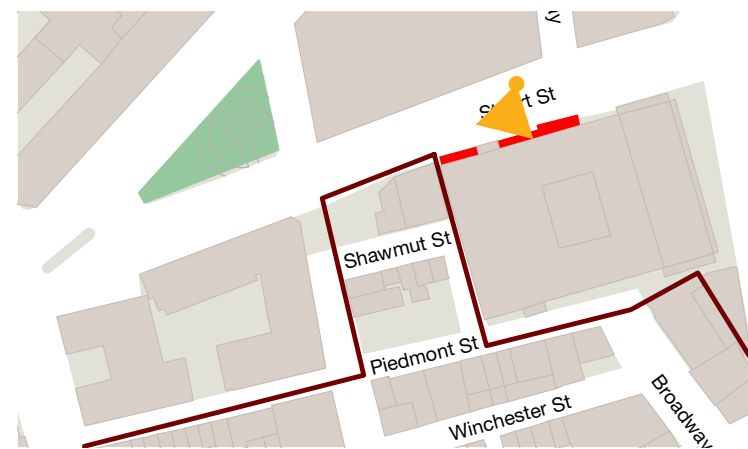

Existing Conditions

Photos of Existing Retail Storefront



Detail View of Existing Storefront (Future Tenant Side)



Area of Precast to be removed and replaced with matching storefront glass

Detail View of Existing Storefront (Future Tenant Side)

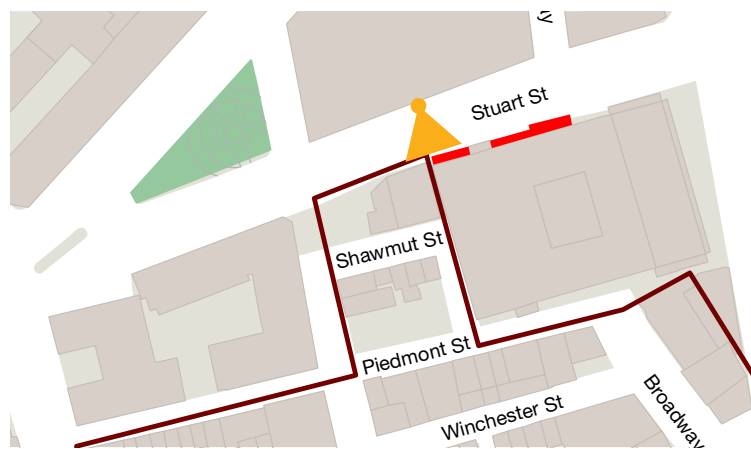

200 Stuart Street — Landmarks Presentation

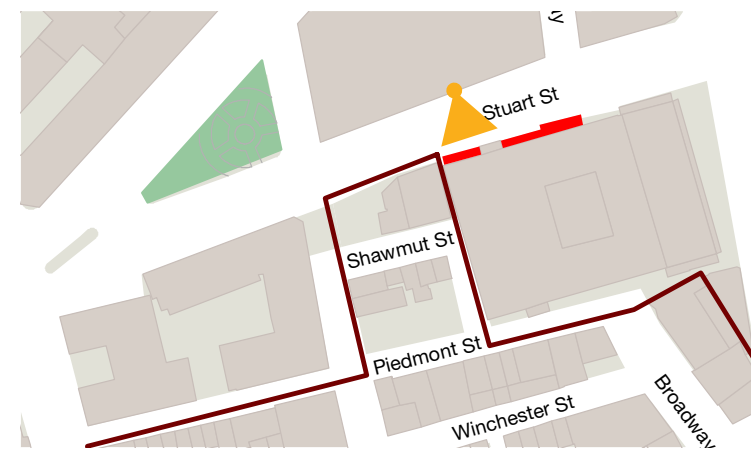

Existing Conditions

Photos of Adjacent Storefront



Detail View of Adjacent Hotel Entry



Detail View of Adjacent Retail Space (Restaurant)

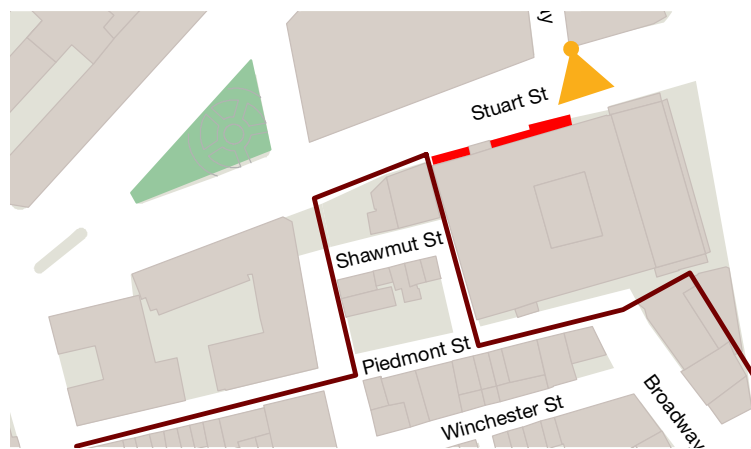

200 Stuart Street — Landmarks Presentation

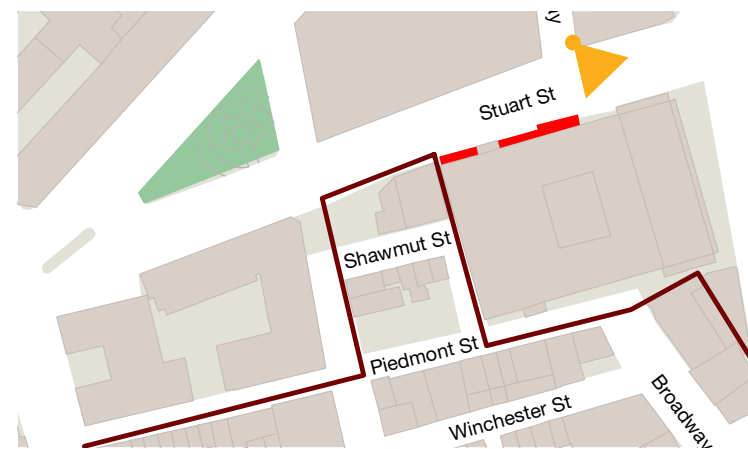

Existing Conditions

Photos of Adjacent Project Site



View of Existing Construction Site for New Residential Tower (212 Stuart Street)



View of Existing Construction Site for New Residential Tower (212 Stuart Street)

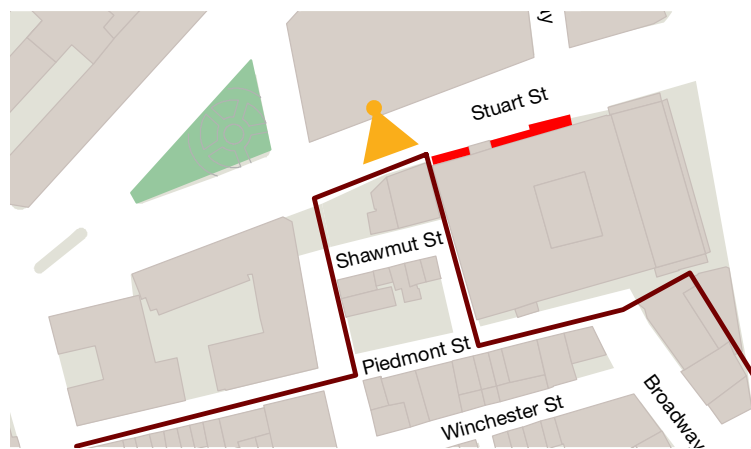

200 Stuart Street — Landmarks Presentation

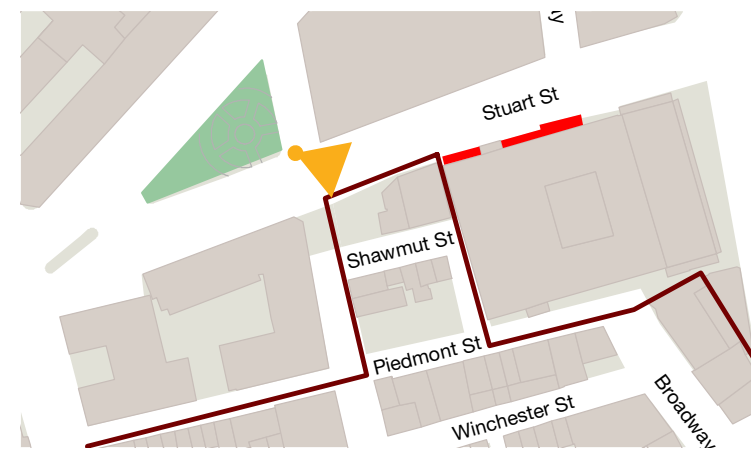

Existing Conditions

Rendering of Adjacent Building Under Construction

PROJECT SITE



Existing Conditions

Photos of Existing Graffiti



View of Existing Graffiti on Garage Egress (To be preserved and lit)



Detail View of Existing Graffiti on Garage Egress (To be preserved and lit)

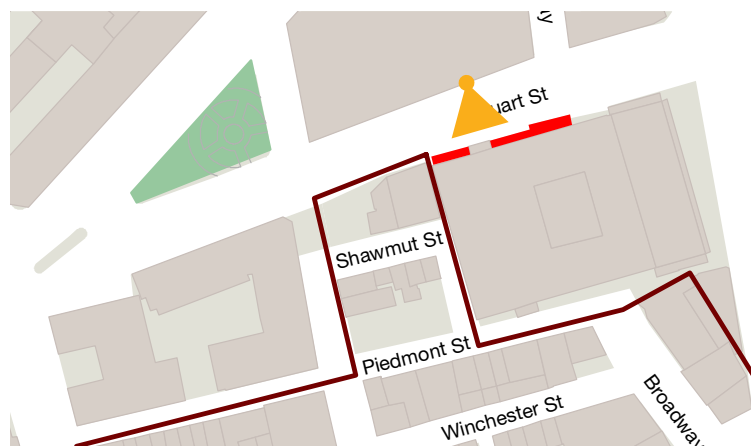

200 Stuart Street — Landmarks Presentation



Proposed Design

Rendering of Minotti Storefront



ALUCOBOND BLACK METAL PANELS



WOOD LOOK ALUMINUM SLATS

EXISTING CURTAIN WALL MULLIONS
PAINTED BLACK TO MATCH

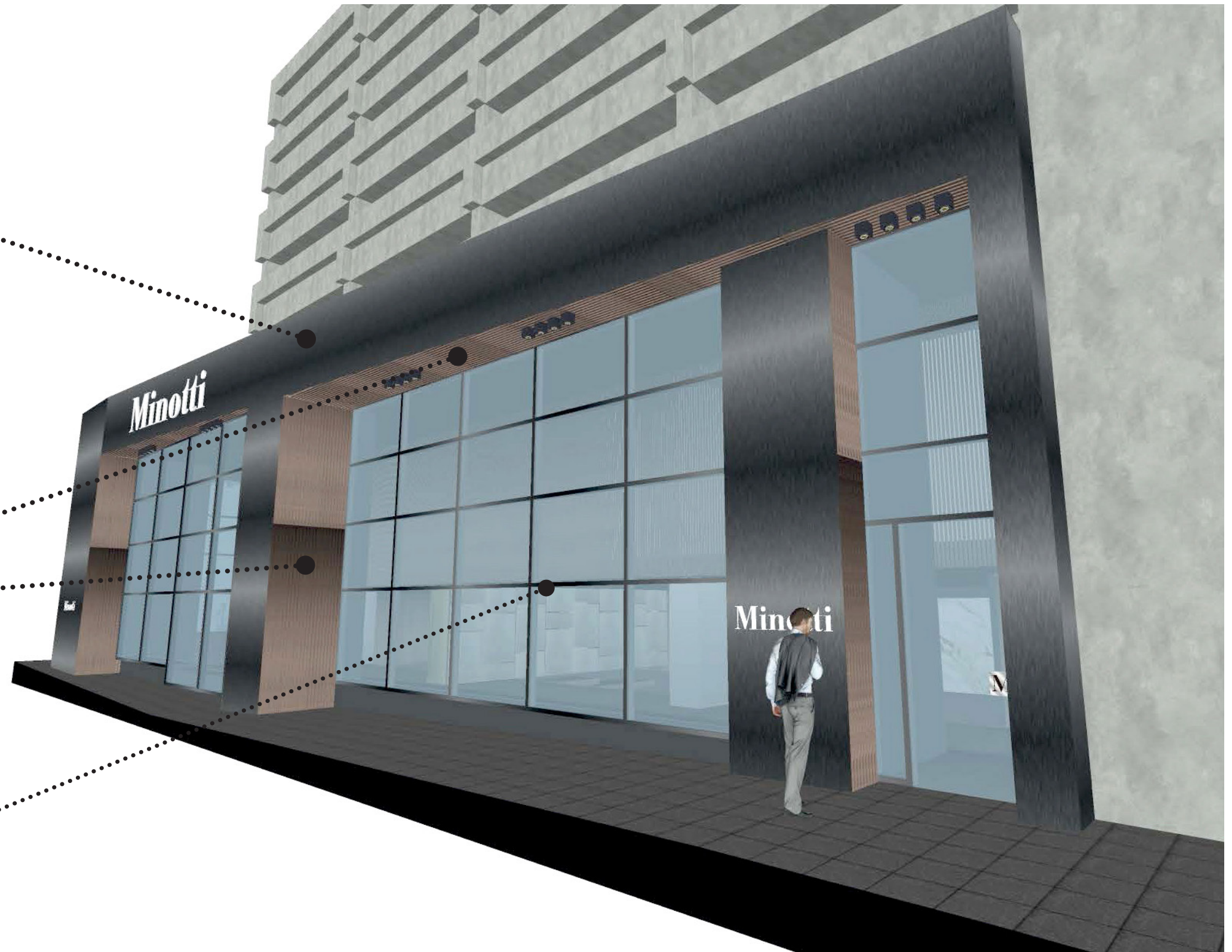

Proposed Design

Rendering of Minotti Storefront

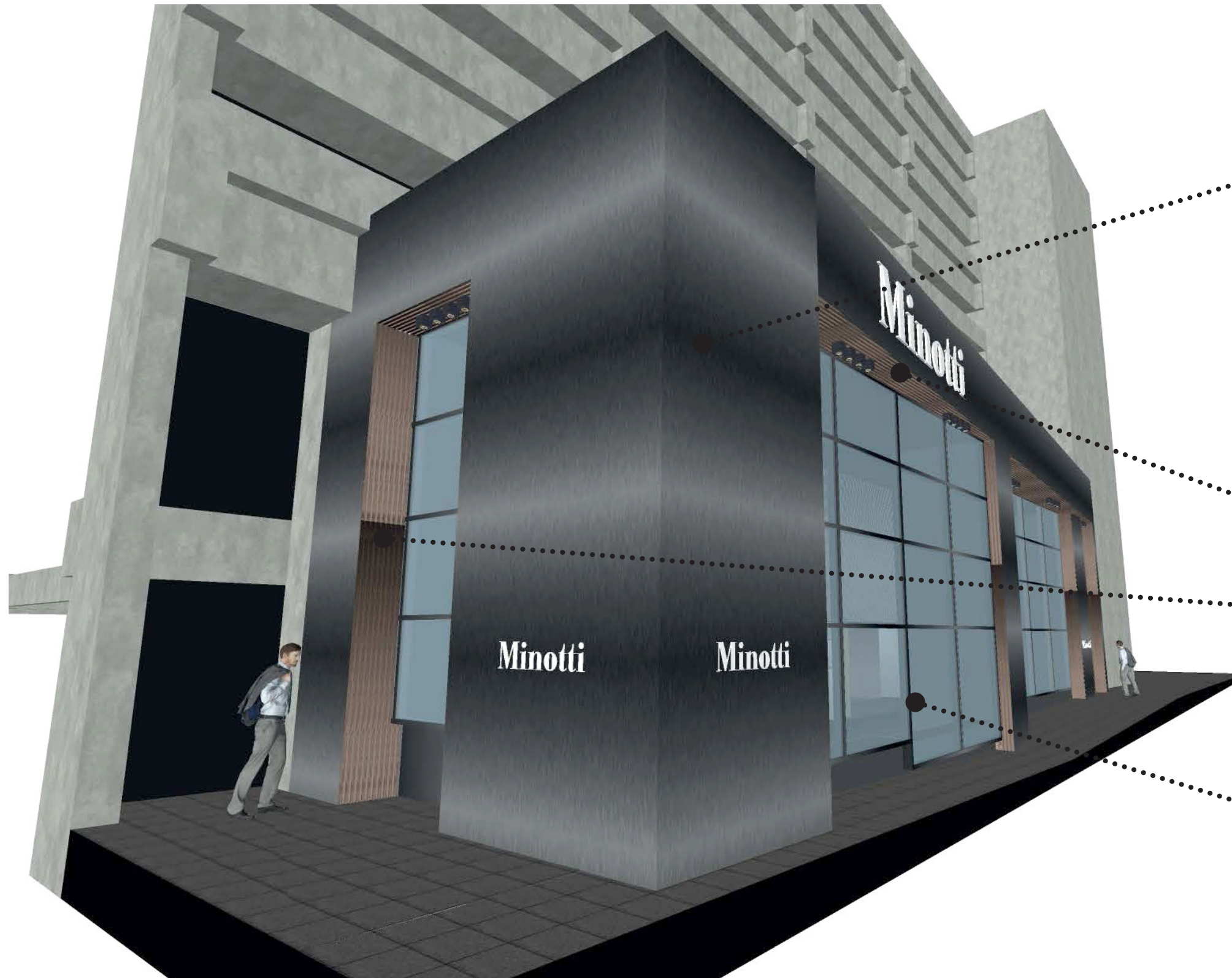

ALUCOBOND BLACK METAL PANELS



WOOD LOOK ALUMINUM SLATS

EXISTING CURTAIN WALL MULLIONS
PAINTED BLACK TO MATCH

Proposed Design

Rendering of Future Tenant Storefront

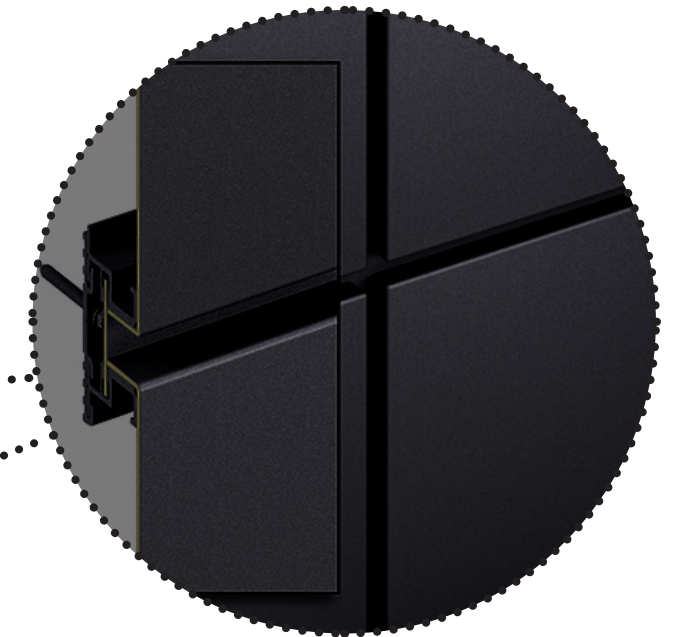
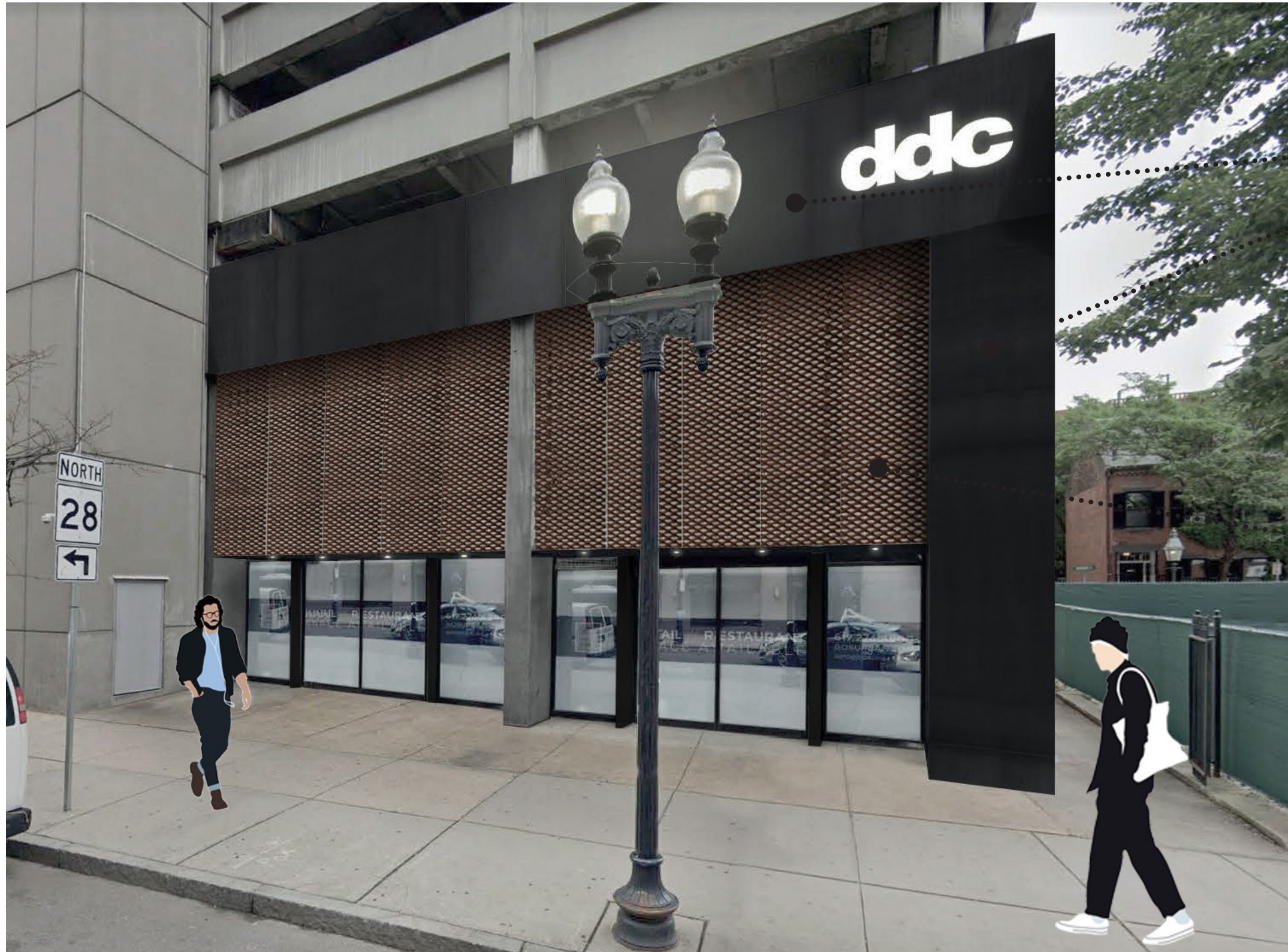

ALUCOBOND BLACK METAL PANELS

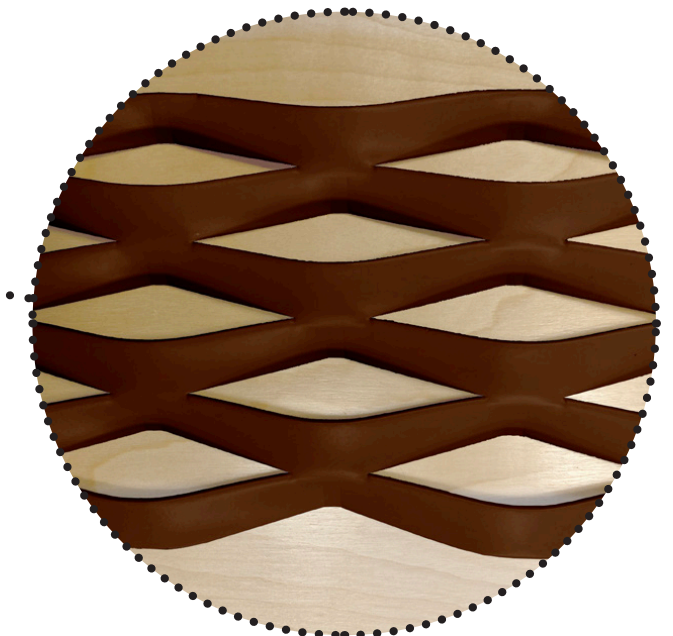

BRONZE COLORED EXPANDED METAL MESH (TO COORDINATE WITH ALUMINUM SLATS)

Proposed Design

Signage Types

LARGE LED SIGN

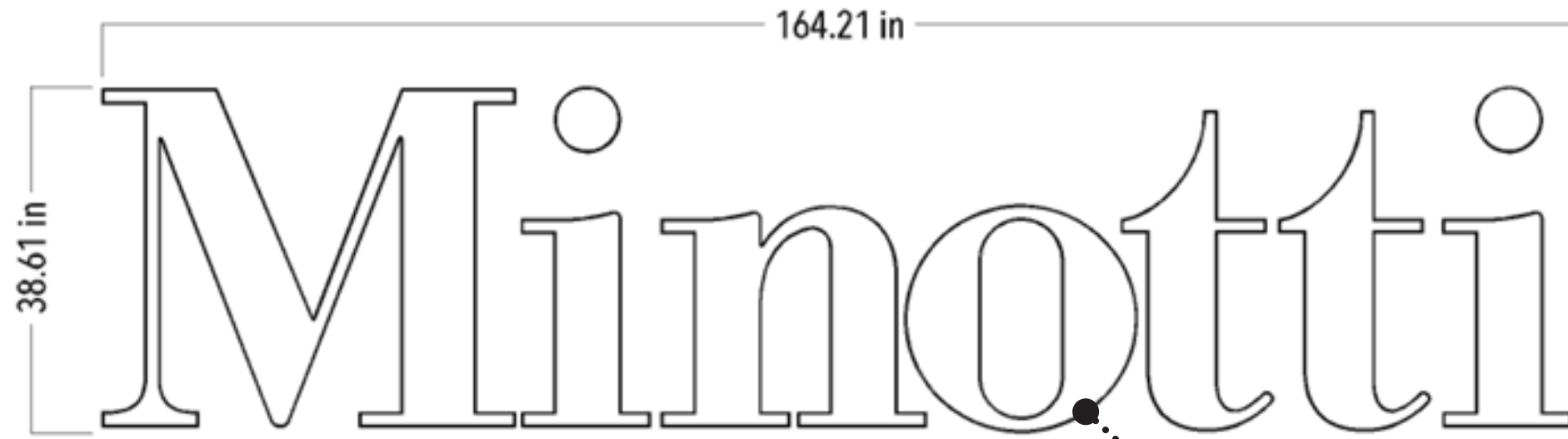

MODIFIED LOGO

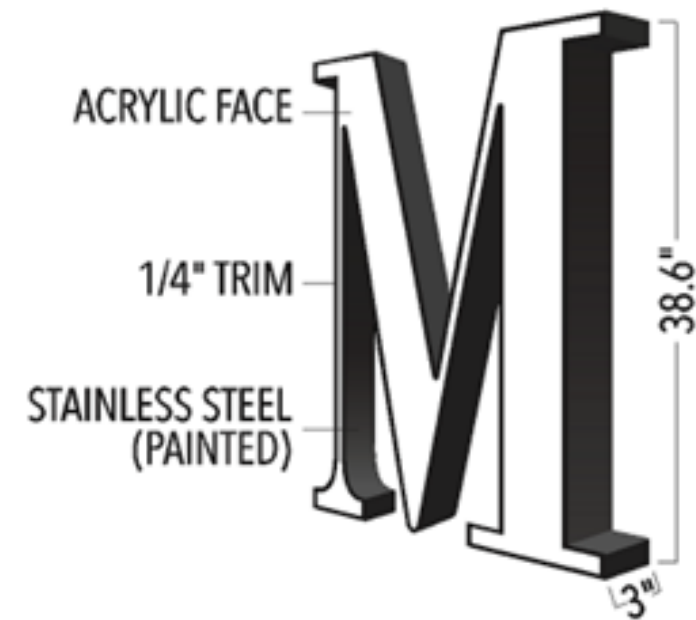

SMALL LED SIGN

QUANTITY: 3
DESCRIPTION: PUSH-THRU CABINET
LETTERS: WHITE ACRYLIC
FINISH: SATIN BLACK (TBD)
MOUNTING: FLUSH MOUNT

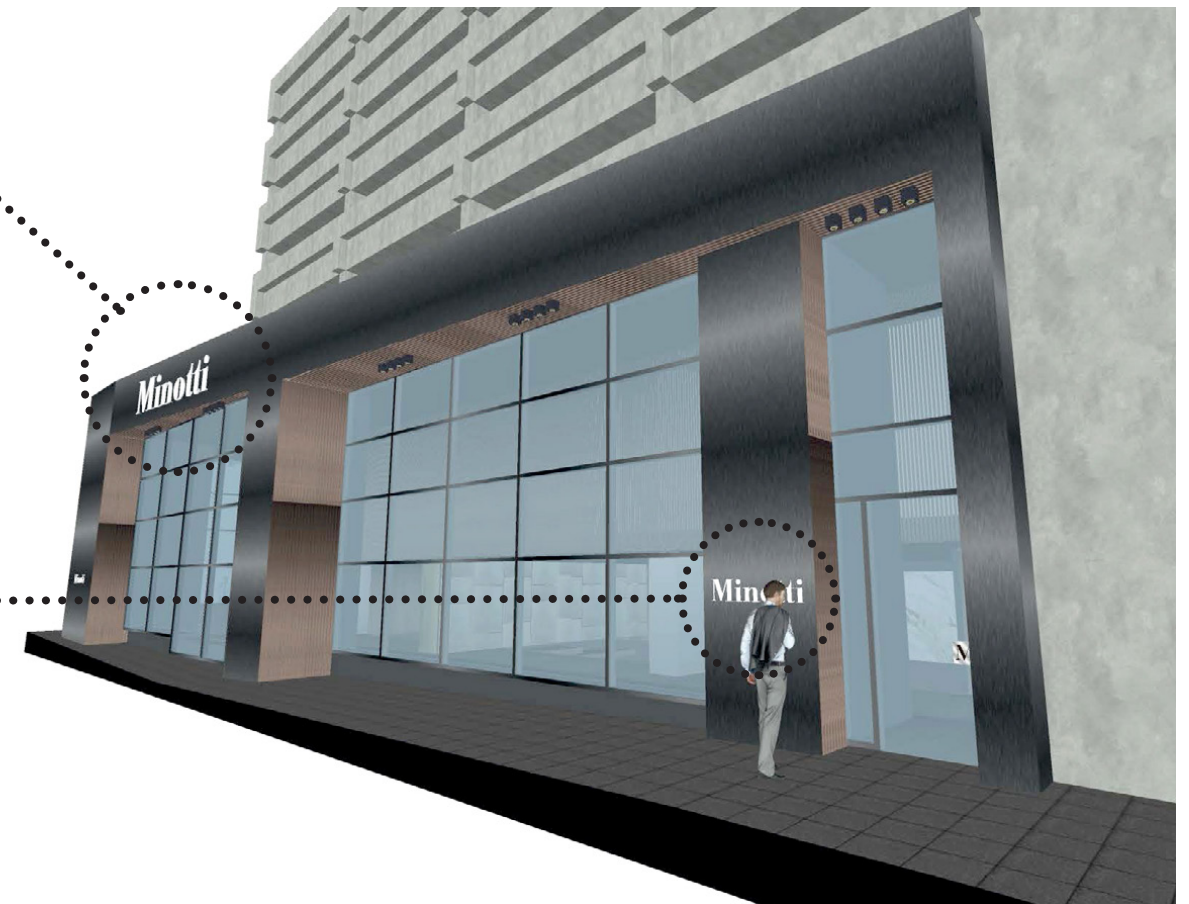

Proposed Design

Axon View

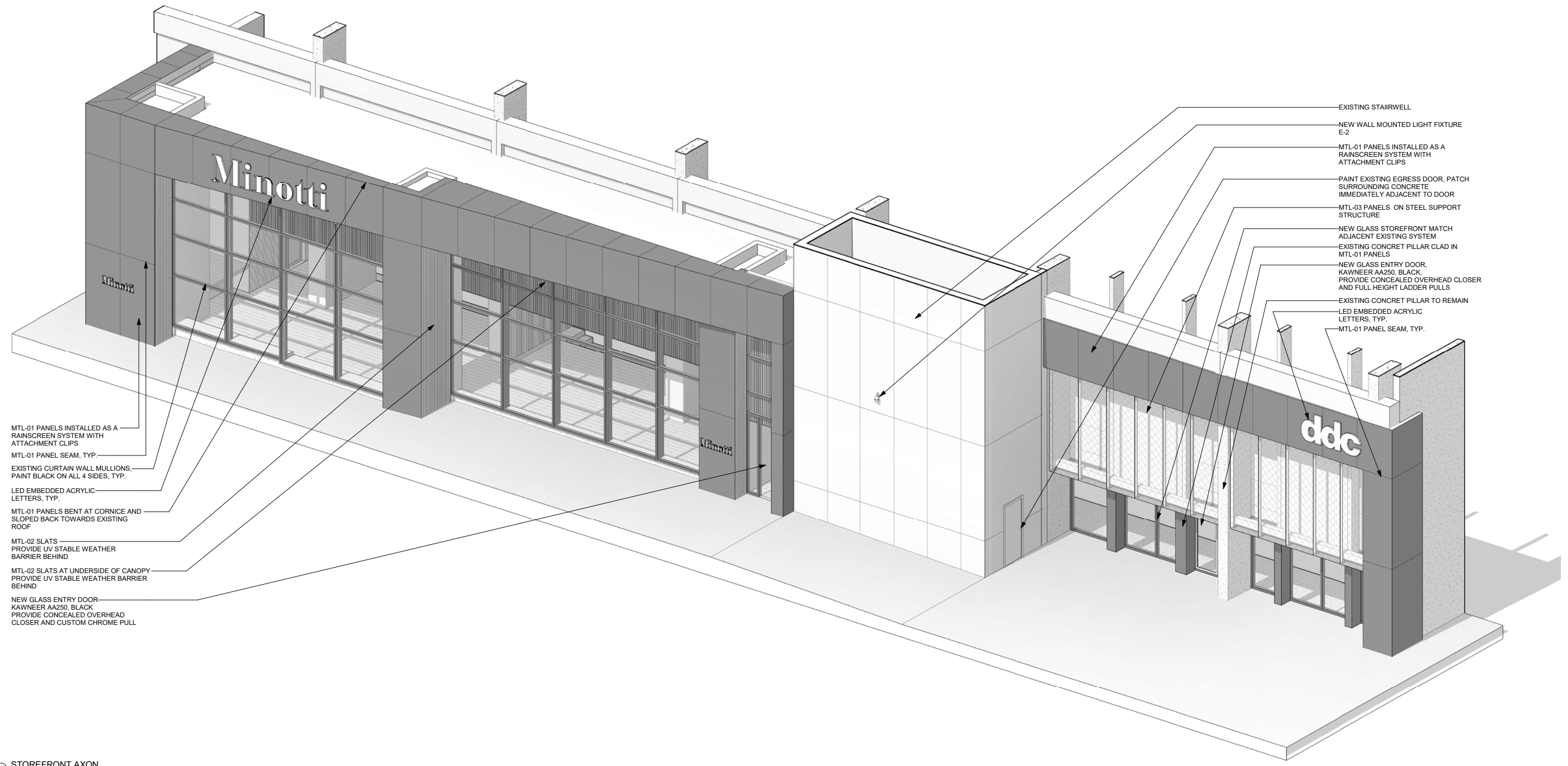

- MTL-01 PANELS INSTALLED AS A RAINSCREEN SYSTEM WITH ATTACHMENT CLIPS
- MTL-01 PANEL SEAM, TYP.
- EXISTING CURTAIN WALL MULLIONS, PAINT BLACK ON ALL 4 SIDES, TYP.
- LED EMBEDDED ACRYLIC LETTERS, TYP.
- MTL-01 PANELS BENT AT CORNICE AND SLOPED BACK TOWARDS EXISTING ROOF
- MTL-02 SLATS — PROVIDE UV STABLE WEATHER BARRIER BEHIND
- MTL-02 SLATS AT UNDERSIDE OF CANOPY PROVIDE UV STABLE WEATHER BARRIER BEHIND
- NEW GLASS ENTRY DOOR— KAWNEER AA250, BLACK PROVIDE CONCEALED OVERHEAD CLOSER AND CUSTOM CHROME PULL

- EXISTING STAIRWELL
- NEW WALL MOUNTED LIGHT FIXTURE E-2
- MTL-01 PANELS INSTALLED AS A RAINSCREEN SYSTEM WITH ATTACHMENT CLIPS
- PAINT EXISTING EGRESS DOOR, PATCH SURROUNDING CONCRETE IMMEDIATELY ADJACENT TO DOOR
- MTL-03 PANELS ON STEEL SUPPORT STRUCTURE
- NEW GLASS STOREFRONT MATCH ADJACENT EXISTING SYSTEM
- EXISTING CONCRETE PILLAR CLAD IN MTL-01 PANELS
- NEW GLASS ENTRY DOOR, KAWNEER AA250, BLACK, PROVIDE CONCEALED OVERHEAD CLOSER AND FULL HEIGHT LADDER PULLS
- EXISTING CONCRETE PILLAR TO REMAIN
- LED EMBEDDED ACRYLIC LETTERS, TYP.
- MTL-01 PANEL SEAM, TYP.

④ STOREFRONT AXON

Proposed Design

Storefront Floor Plan

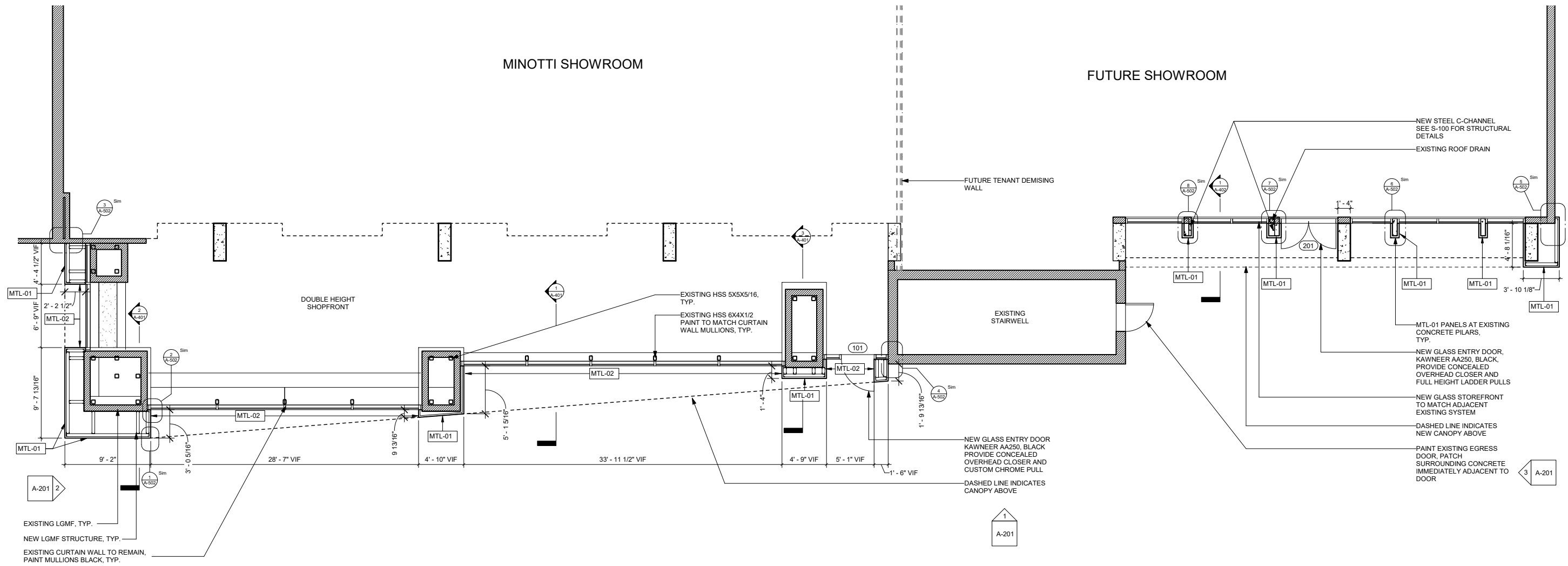

1 FLOOR PLAN - STOREFRONT
3/16" = 1'-0"

Proposed Design

Storefront Exterior Elevations

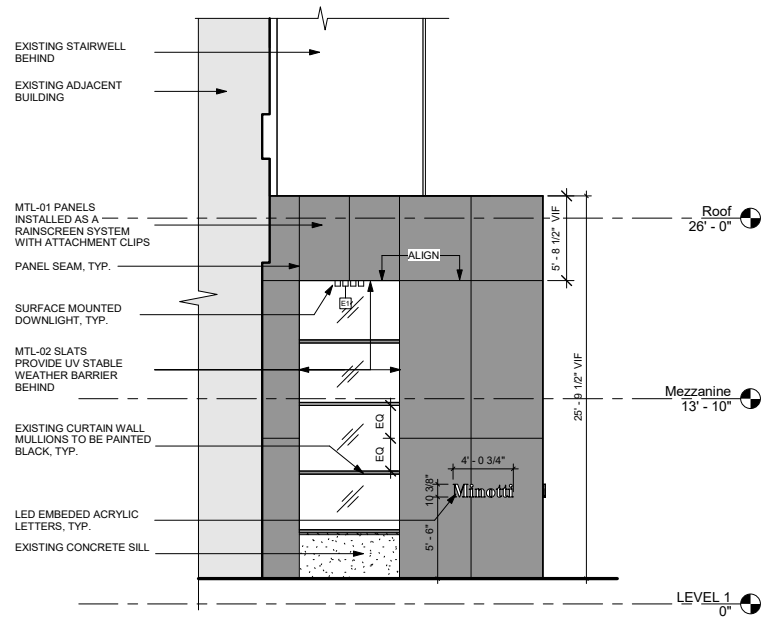

② ELEVATION - EAST
3/16" = 1'-0"

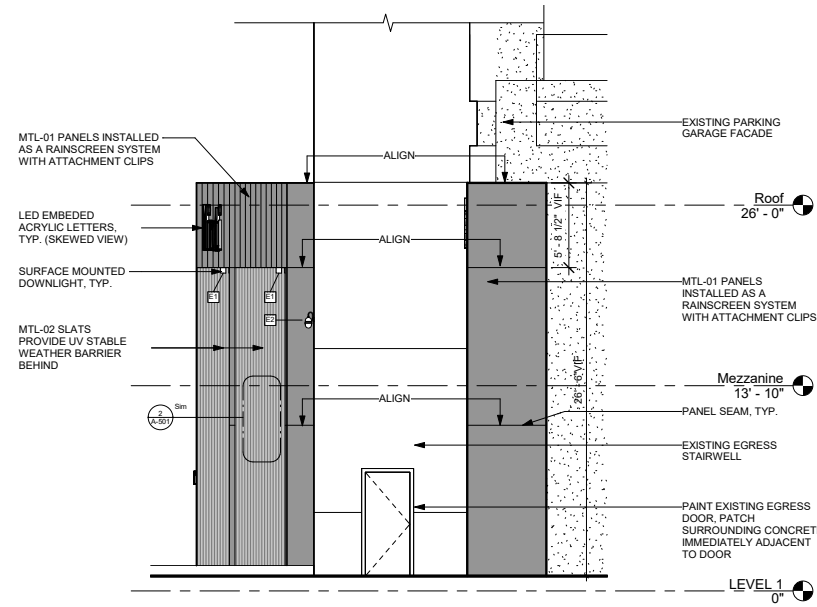

③ ELEVATION - WEST
3/16" = 1'-0"

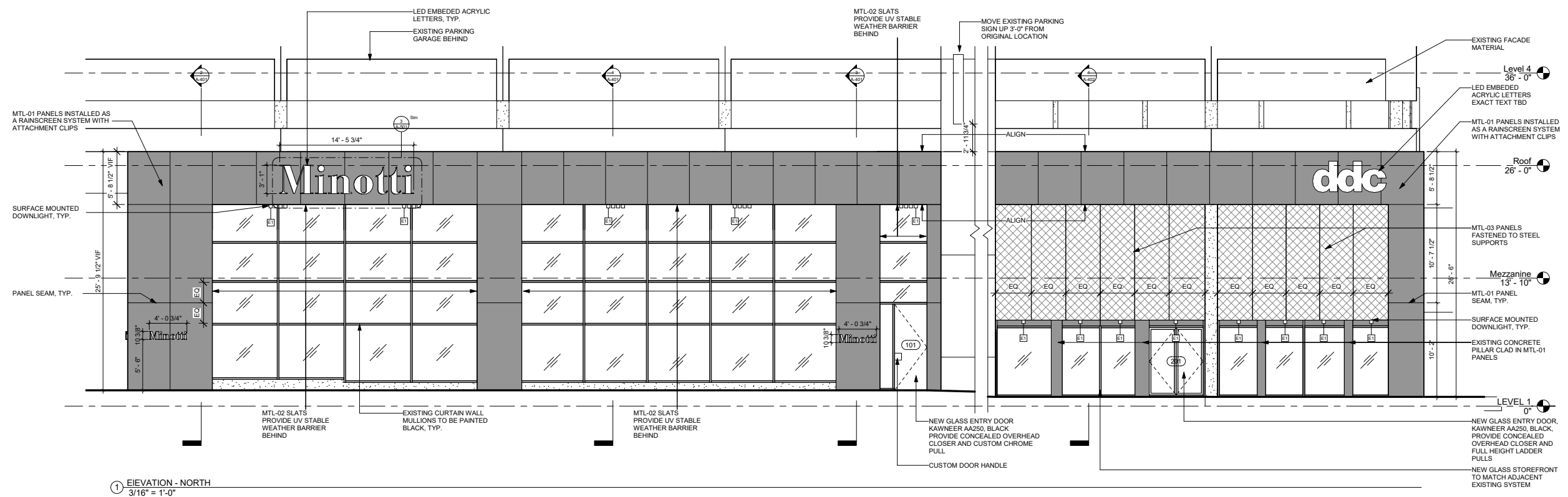

① ELEVATION - NORTH
3/16" = 1'-0"

Proposed Design

Wall Sections

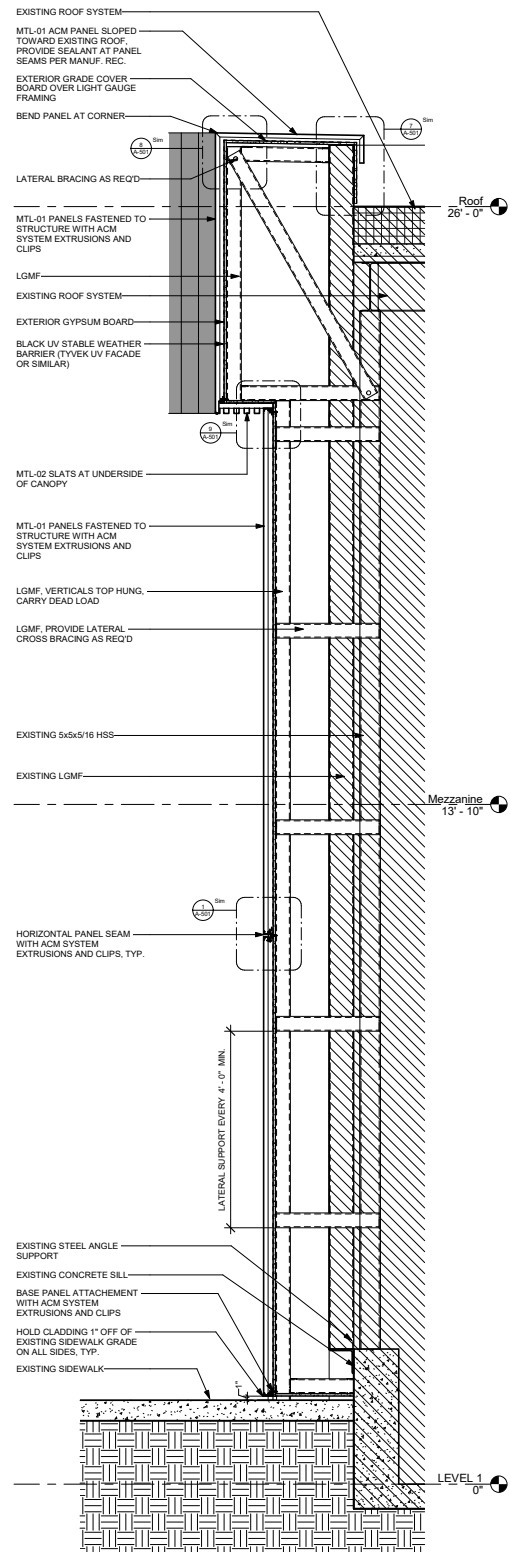

3 WALL SECTION @ ENTRY PILLAR
 3/4" = 1'-0"

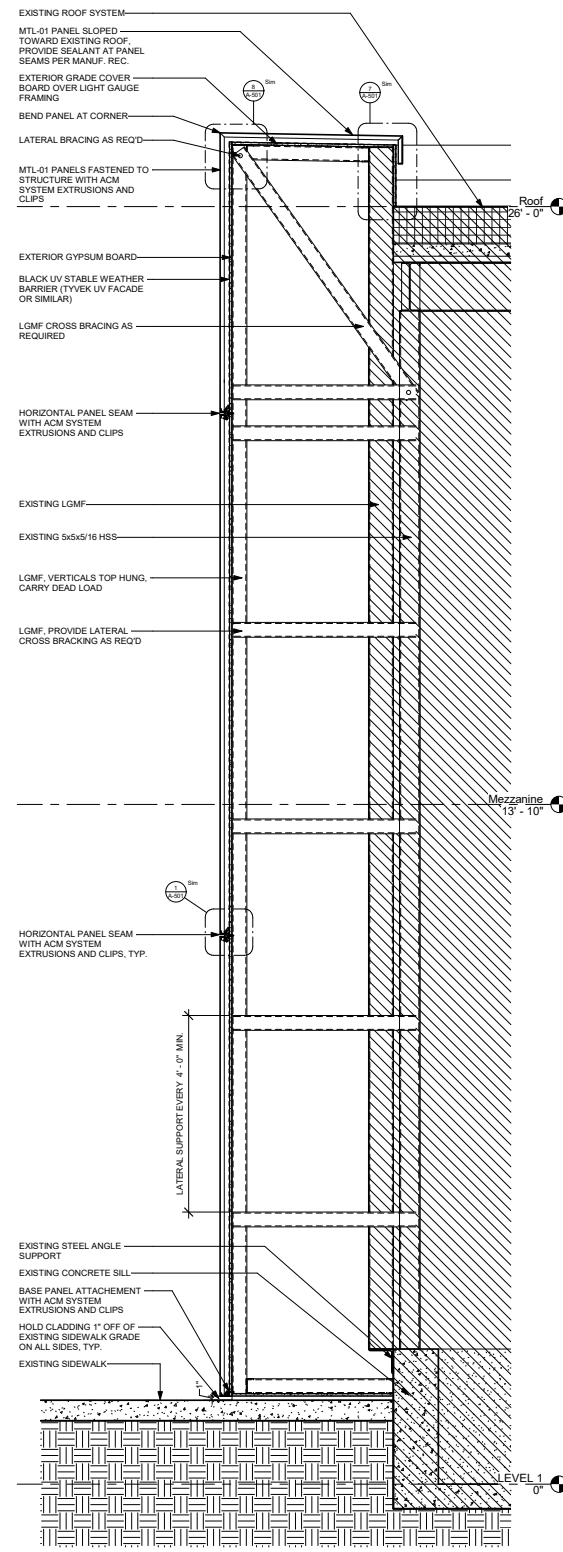

2 WALL SECTION @ TYP. PILLAR
 3/4" = 1'-0"

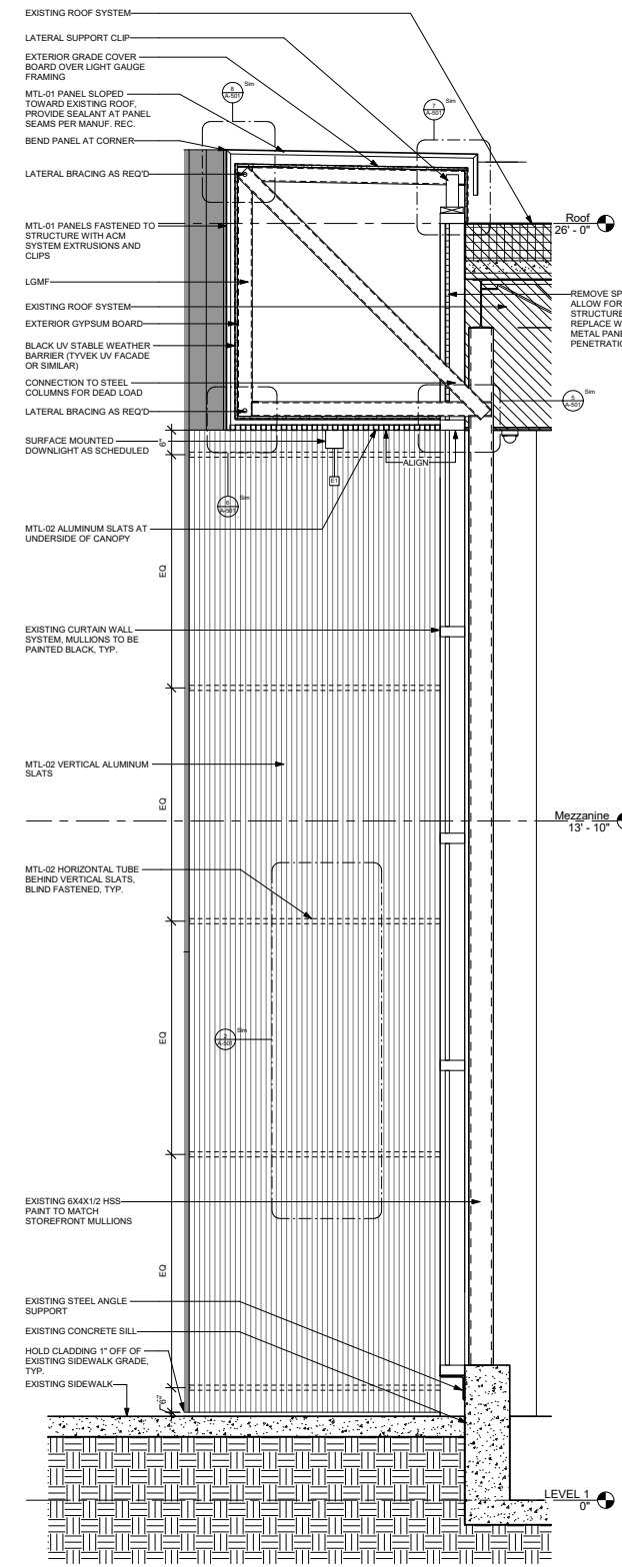

WALL SECTION @ CURTAIN WALL AND CANOPY
 3/4" = 1'-0"

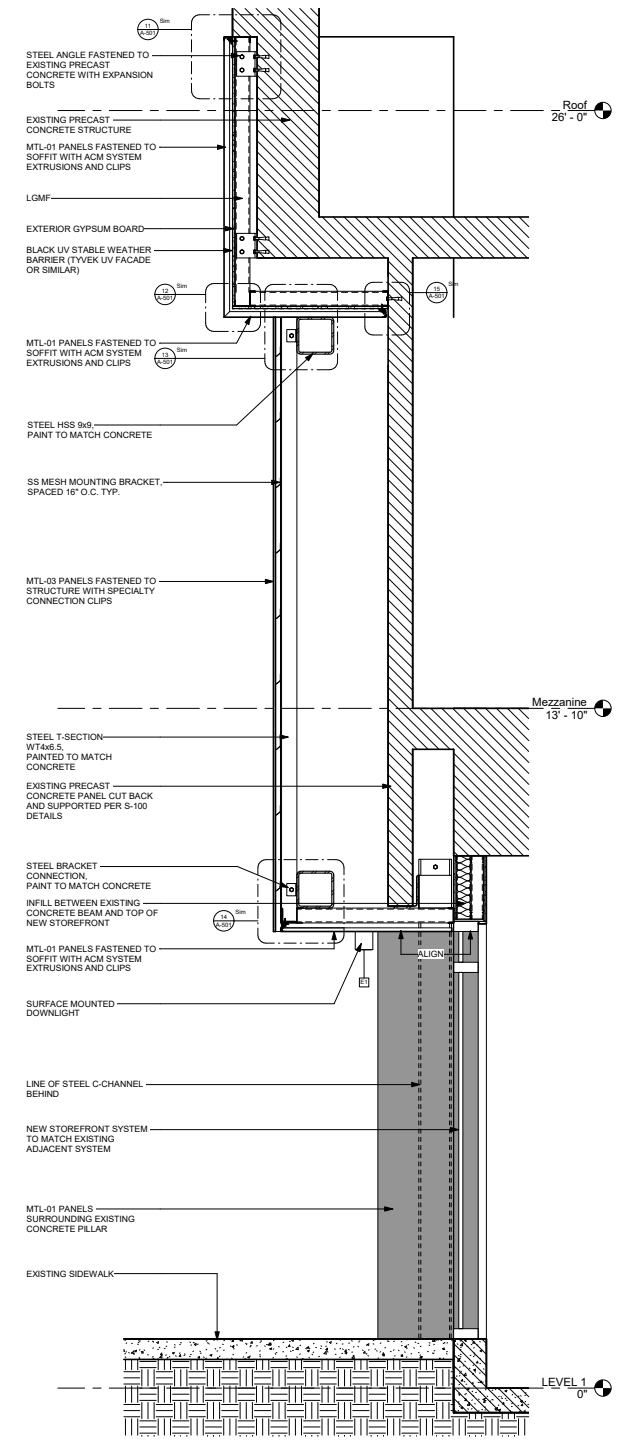

1 WALL SECTION @ DDC FAÇADE
 3/4" = 1'-0"