

Existing Conditions

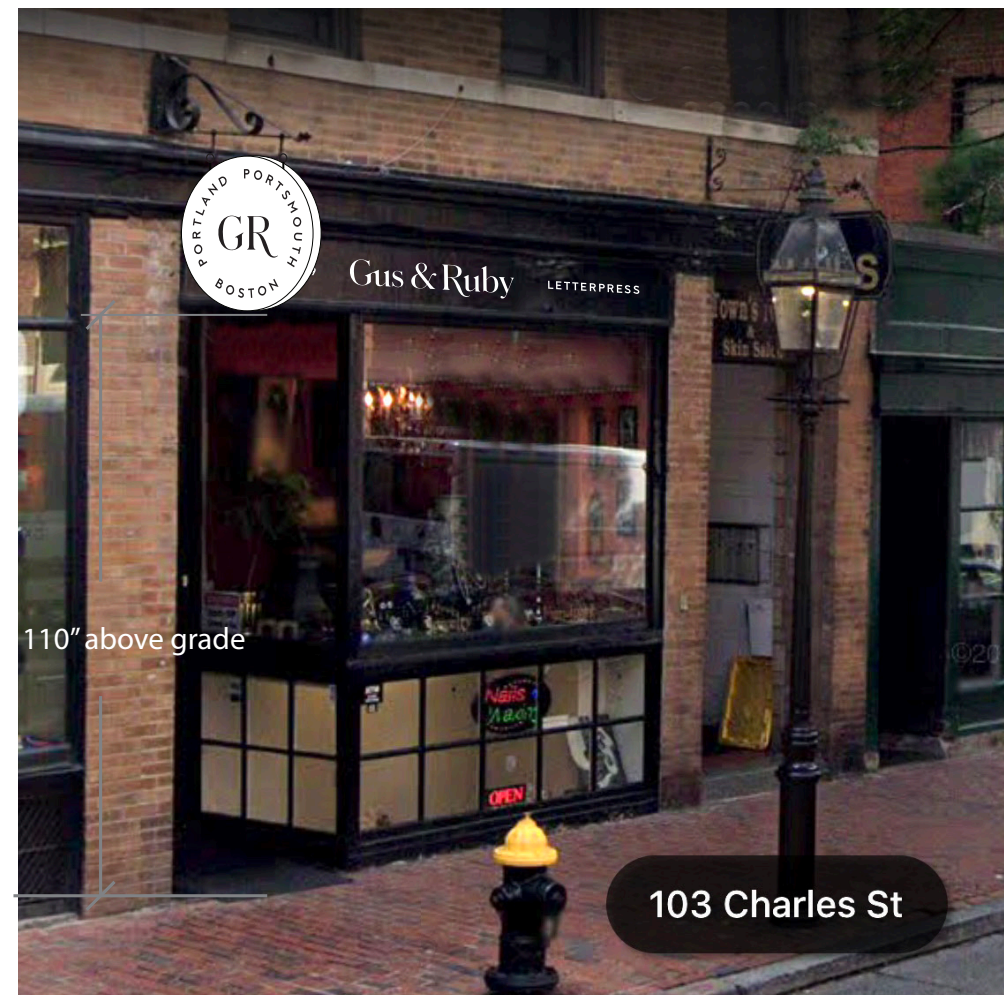

99 Charles St

Proposed Sign - from existing bracket



103 Charles St

110" above grade

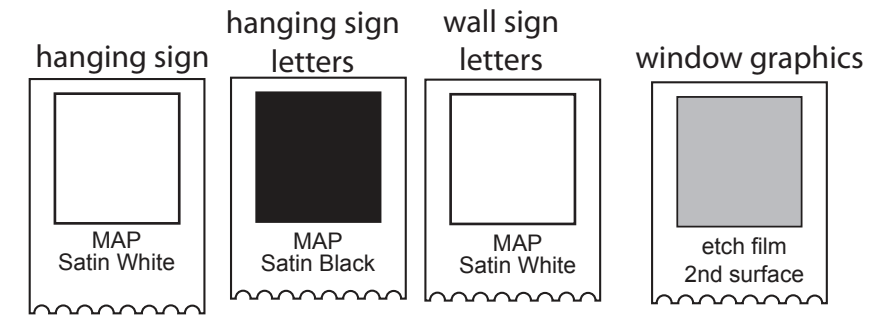

4 Colors

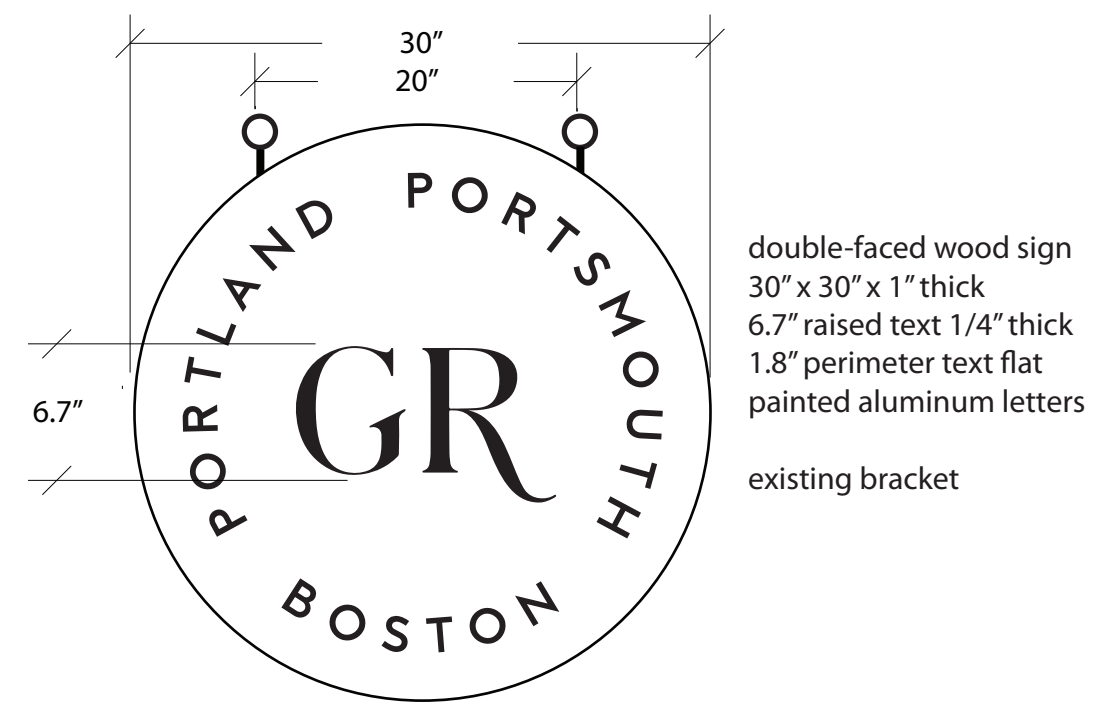

double-faced wood sign
30" x 30" x 1" thick
6.7" raised text 1/4" thick
1.8" perimeter text flat
painted aluminum letters
existing bracket

1 Front View- Proposed Sign
1:10 scale



153" x 16" storefront

Note: no drilling historic storefront. adhesive attachment

2 Proposed Wall Sign - 1/4" letters mounted to existing spandrel
1/2" scale



3 Proposed Hours on Glass
NTS

CUSTOMER:
Gus & Ruby

PROJECT:
99 Charles Street
Boston, MA

DATE:
8/11/2020

SCALE:
As Noted

DRAWN BY:
RT

WORK ORDER:

DRAWING NO:

FILE:
99 Charles.ai

REVISIONS:

This artwork is Copyright © 2020 Boston Sign. Use of this artwork by any party other than Boston Sign for any purpose whatever is prohibited without a signed release from Boston Sign

