



Bank

TD BANK

535 BOYLSTON STREET
BOSTON, MA 02116

OWNER
TD BANK
9000 ATRIUM WAY
MT. LAUREL, NJ 08054

ARCHITECT
BERGMEYER ASSOCIATES, INC.
51 SLEEPER ST.
BOSTON, MA 02210
PRINCIPAL IN CHARGE: MATT HYATT, AIA
PROJECT MANAGER: MICHAEL FINCH, AIA
PH: 617.695.7715
EMAIL: MFINCH@BERGMEYER.COM

BBAC STAMP:

SHEET NAME	
00	COVER WITH LOCATION PLAN
01	LAYOUT DRAWING
02	PERSPECTIVE

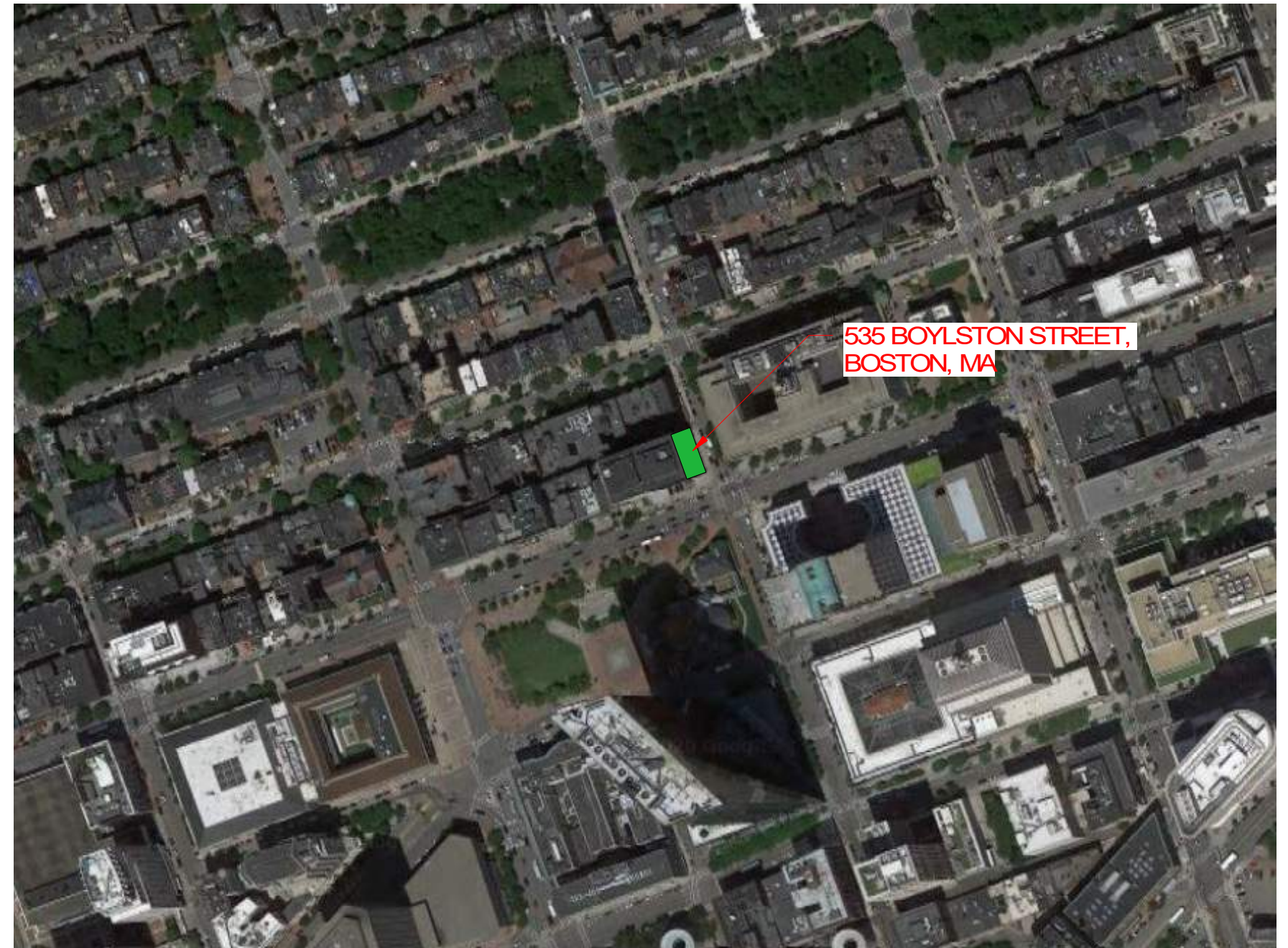

TD BANK - 535 BOYLSTON ST. EXISTING PHOTOS



BOYLSTON ST. ELEVATION - FROM LEFT



BOYLSTON ST. ELEVATION - FROM RIGHT



BOYLSTON ST. ELEVATION - HEAD-ON



CLARENDON ST. ELEVATION - FROM OPPOSITE CORNER

DEMOLITION PLAN NOTES

1. REMOVE EXISTING ATM
2. REMOVE EXISTING NIGHT DROP
3. REMOVE EXISTING PORTION OF STORE FRONT

CONSTRUCTION PLAN NOTES

4. NEW EXTERIOR ATM AND SURROUND
5. NEW ATM ROOM. NEW DUCTLESS SPLIT SYSTEM HVAC UNIT. NEW SPRINKLER.
6. NEW INFILL OF WALL FOR NEW EXTERIOR ATM
7. EXISTING FREESTANDING ATMS TO REMAIN

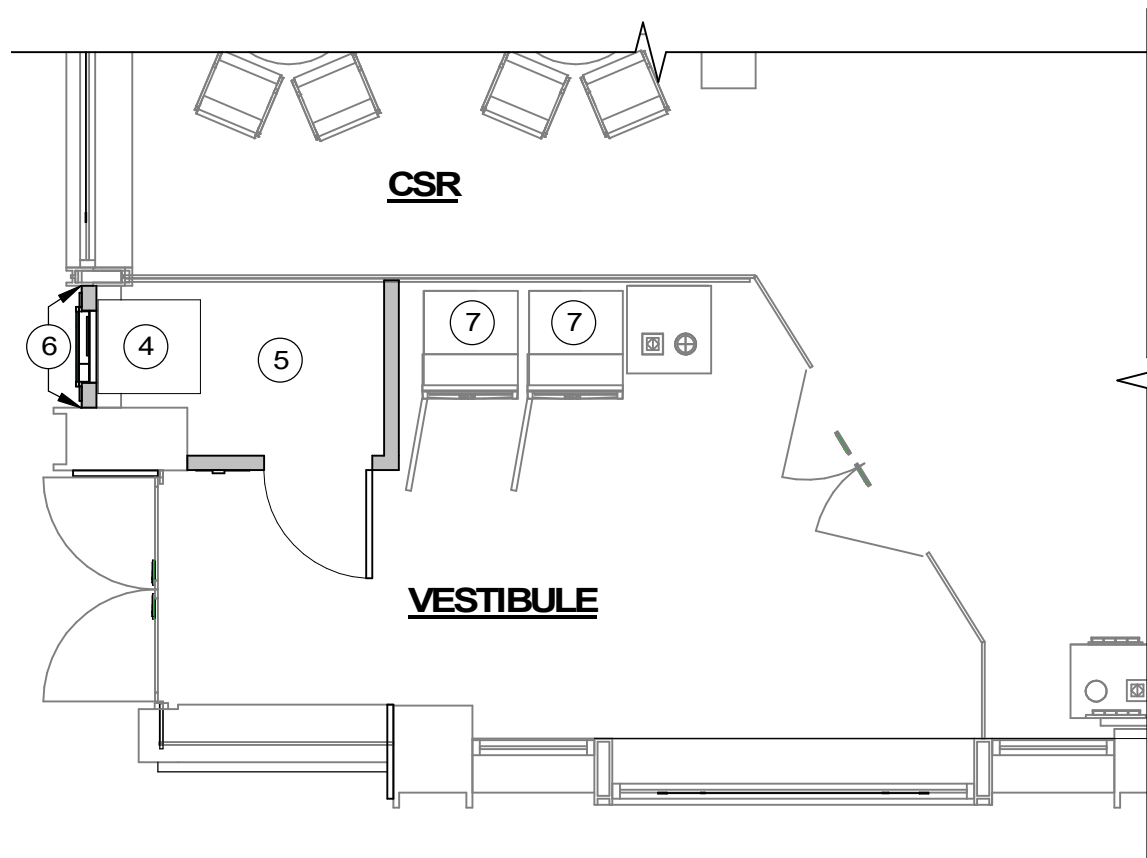

2 FIRST FLOOR - PROPOSED
3/16" = 1'-0"

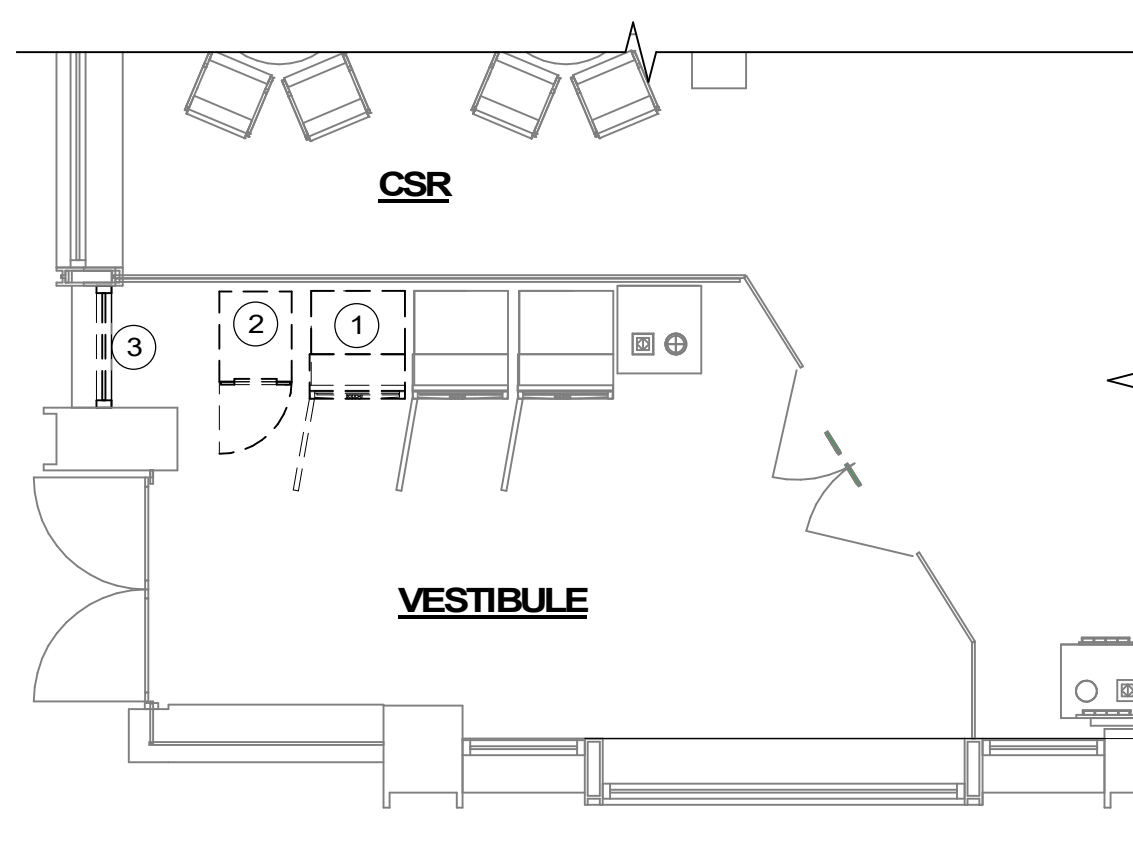

1 FIRST FLOOR - DEMO
3/16" = 1'-0"

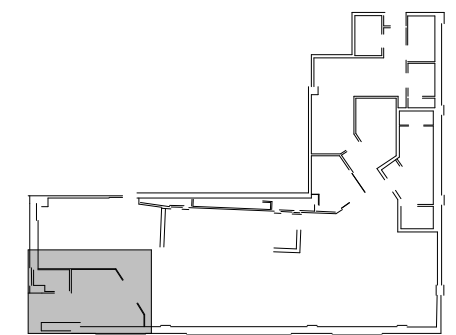

KEY PLAN

Revovation



EXISTING

EXISTING SIGNAGE TO REMAIN

EXISTING DOOR PULLS

NEW EXTERIOR FACING ATM AND SURROUND