

12/10/2020 3:06:40 PM



VIEW LOOKING EAST



VIEW LOOKING WEST



VIEW LOOKING DOWN STREET



the
HOLLAND
COMPANIES

Design & Construction

519 ALBANY STREET
SUITE 200
BOSTON, MA 02118

TEL 617.556.2900
FAX 617.556.2901

THEHOLLANDCOMPANIES.COM

Notes:

DATE:
12/11/2020

SCALE:

PROJECT NAME:
4-5 BYRON STREET
PROJECT ADDRESS:
4-5 BYRON STREET
BOSTON, MA 02108
DRAWING:
STREET PICTURES

12/10/2020 3:06:40 PM



PANORAMIC VIEW LOOKING WEST



VIEW LOOKING NORTH



the
HOLLAND
COMPANIES

Design & Construction

519 ALBANY STREET
SUITE 200
BOSTON, MA 02118

TEL 617.556.2900
FAX 617.556.2901

THEHOLLANDCOMPANIES.COM

Notes:

DATE:
12/11/2020

SCALE:

PROJECT NAME:
4-5 BYRON STREET
PROJECT ADDRESS:
4-5 BYRON STREET
BOSTON, MA 02108
DRAWING:
ROOF PICTURES

12/10/2020 3:06:40 PM



the
HOLLAND
COMPANIES

Design & Construction

519 ALBANY STREET
SUITE 200
BOSTON, MA 02118

TEL 617.556.2900
FAX 617.556.2901

THEHOLLANDCOMPANIES.COM

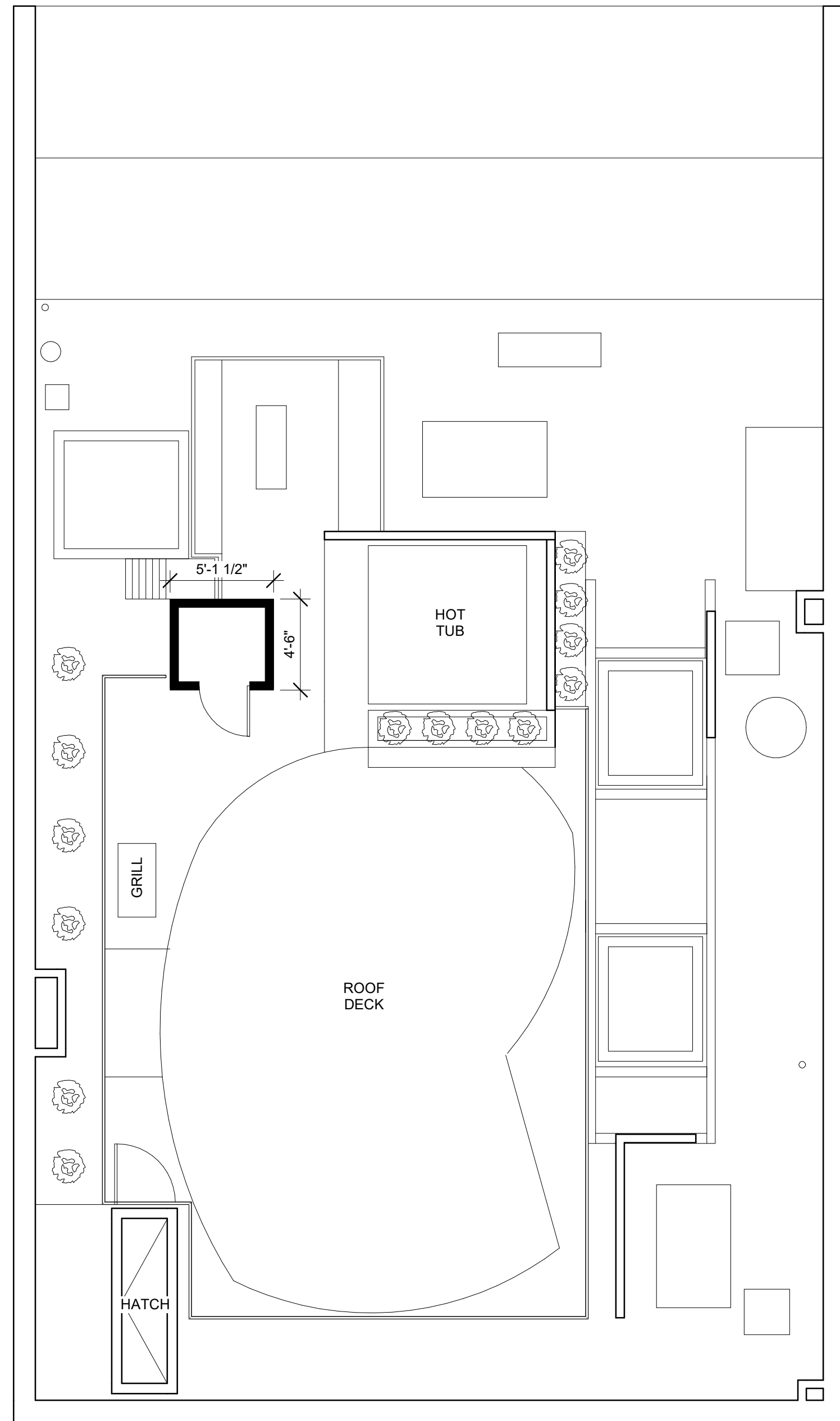

ROOF PLAN - EXISTING

SCALE: 3/16" = 1'-0"

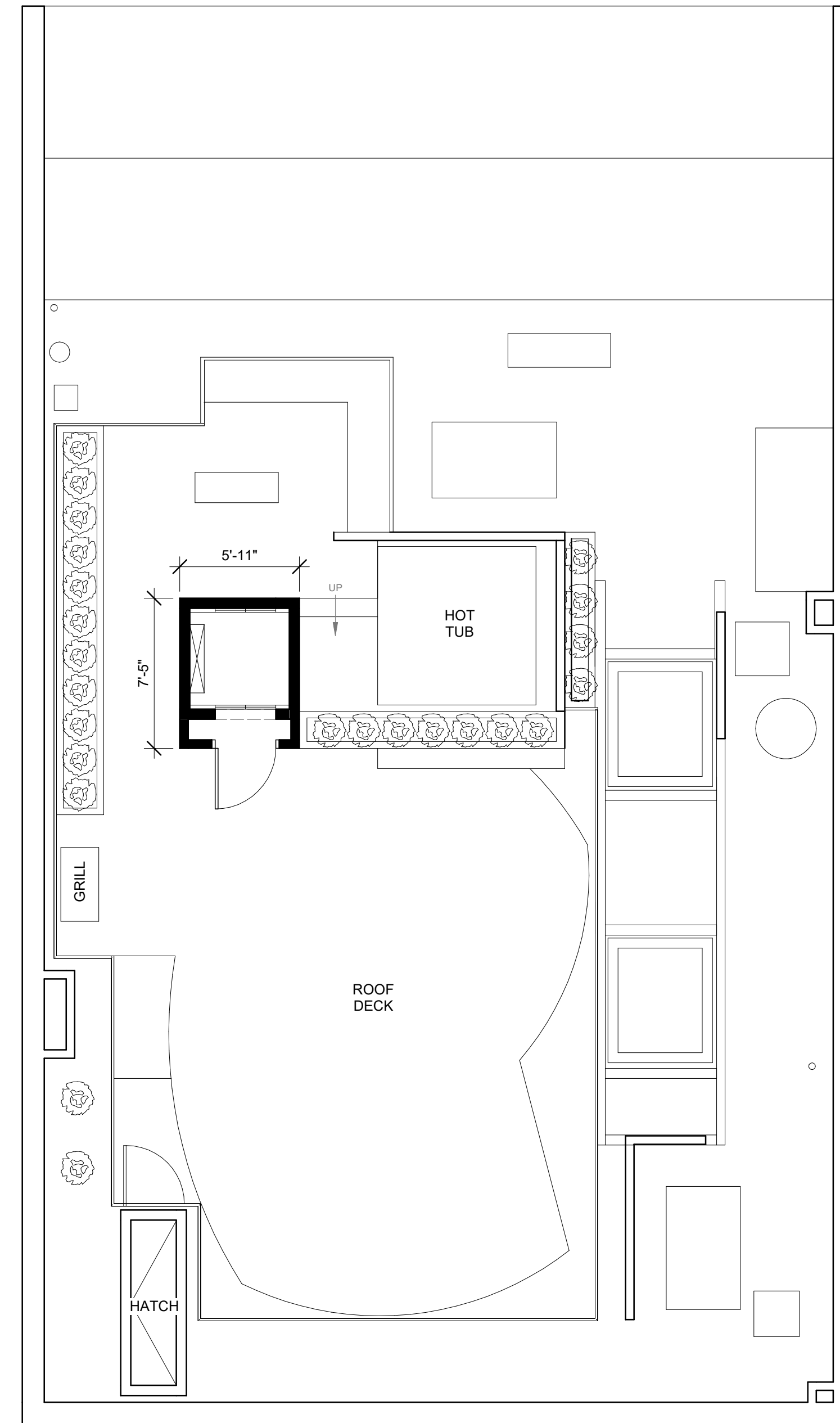

ROOF PLAN - PROPOSED

SCALE: 3/16" = 1'-0"

Notes:

DATE:
12/11/2020

PROJECT NAME:
4-5 BYRON STREET
PROJECT ADDRESS:
4-5 BYRON STREET
BOSTON, MA 02108
DRAWING:
PLANS

SCALE:
3/16" = 1'-0"

12/10/2020 3:06:41 PM



the
**HOLLAND
COMPANIES**

Design & Construction

519 ALBANY STREET
SUITE 200
BOSTON, MA 02118

TEL 617.556.2900
FAX 617.556.2901

THEHOLLANDCOMPANIES.COM

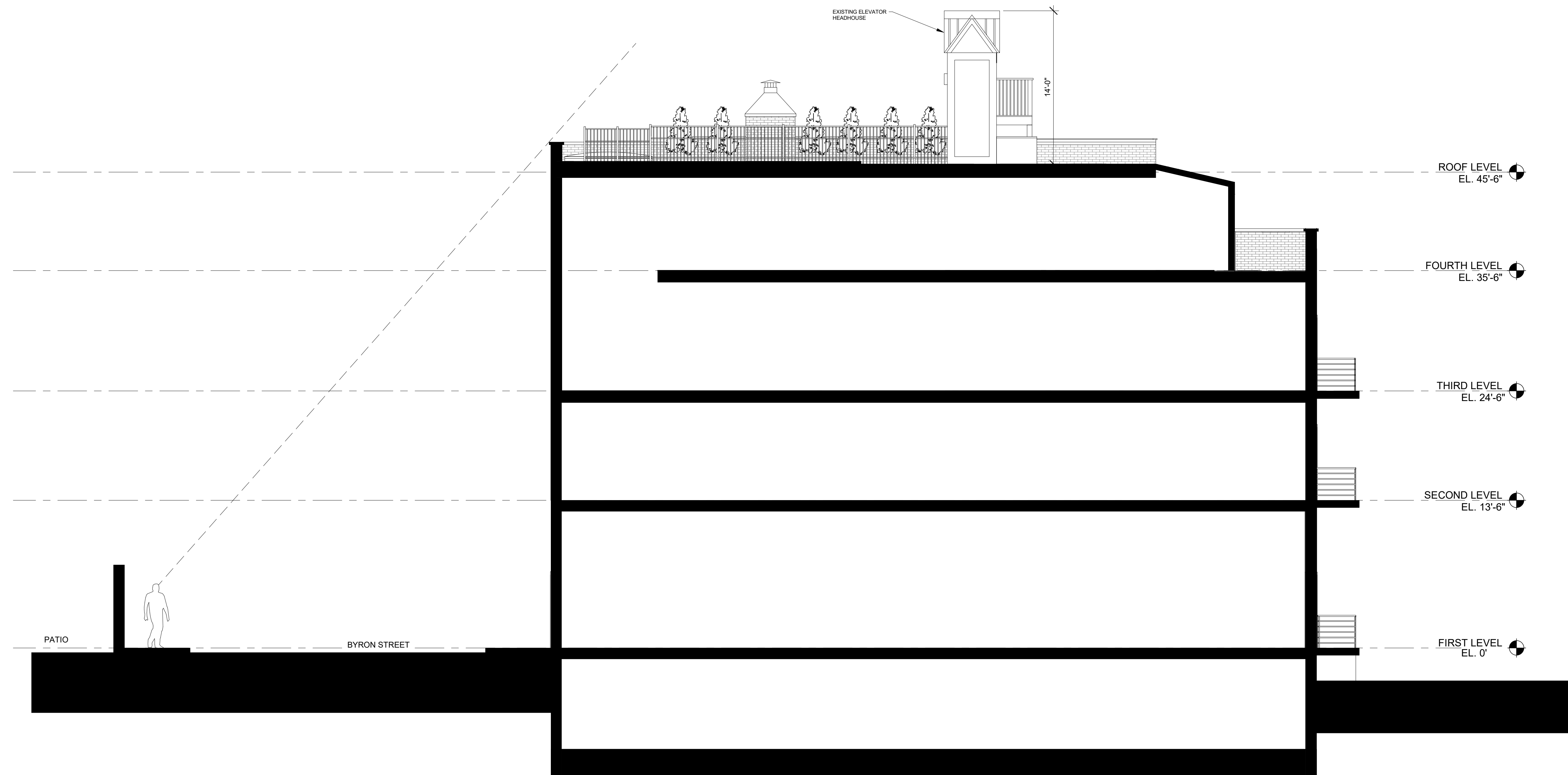

EXISTING SECTION LOOKING WEST

SCALE: 3/16" = 1'-0"

Notes:

DATE: 12/1/2020

SCALE: 3/16" = 1'-0"

PROJECT NAME:
4-5 BYRON STREET
PROJECT ADDRESS:
4-5 BYRON STREET
BOSTON, MA 02108
DRAWING:
EXISTING SECTION

12/10/2020 3:06:41 PM

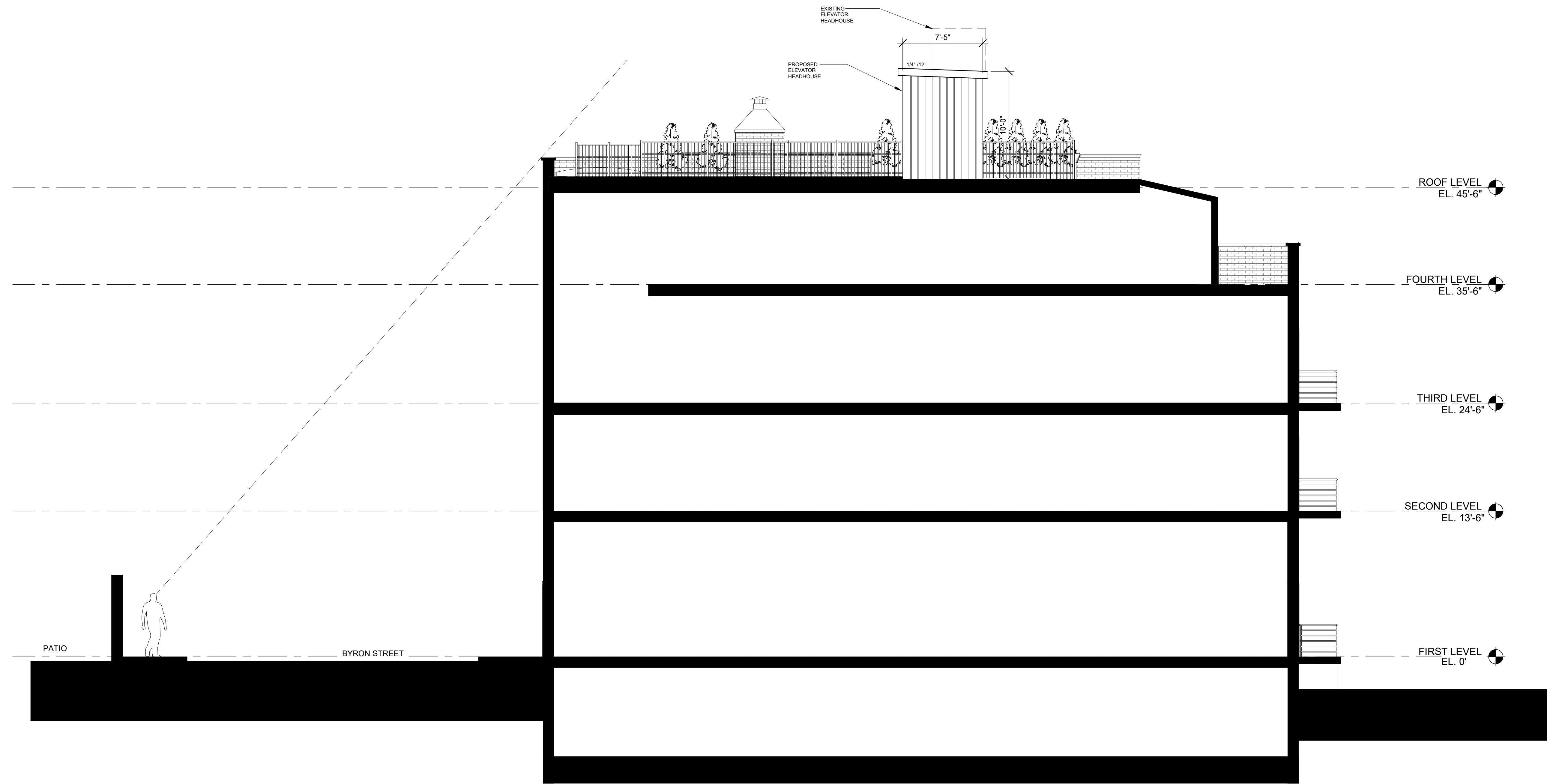

PROPOSED SECTION LOOKING WEST
 SCALE: 3/16" = 1'-0"



the
HOLLAND
 COMPANIES
 Design & Construction

519 ALBANY STREET
 SUITE 200
 BOSTON, MA 02118

TEL 617.556.2900
 FAX 617.556.2901

THEHOLLANDCOMPANIES.COM

Notes:

DATE:
 12/11/2020

SCALE:
 3/16" = 1'-0"

PROJECT NAME:
 4-5 BYRON STREET
 PROJECT ADDRESS:
 4-5 BYRON STREET
 BOSTON, MA 02108
 DRAWING:
 PROPOSED SECTION

PLEASE NOTE:

- OVERALL HOISTWAY LENGTH AND WIDTH DIMENSIONS ARE FROM FINISHED WALL TO FINISHED WALL (WHERE APPLICABLE)

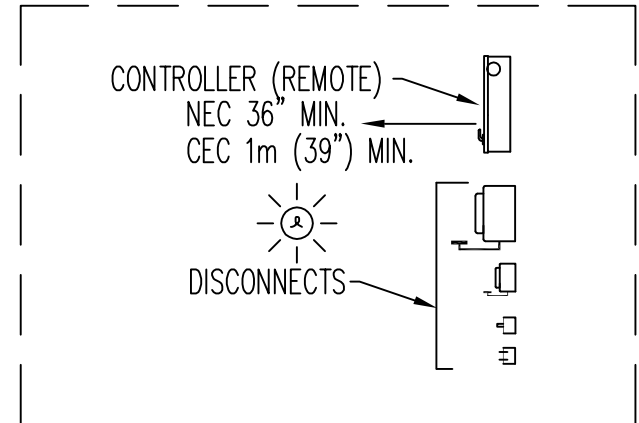
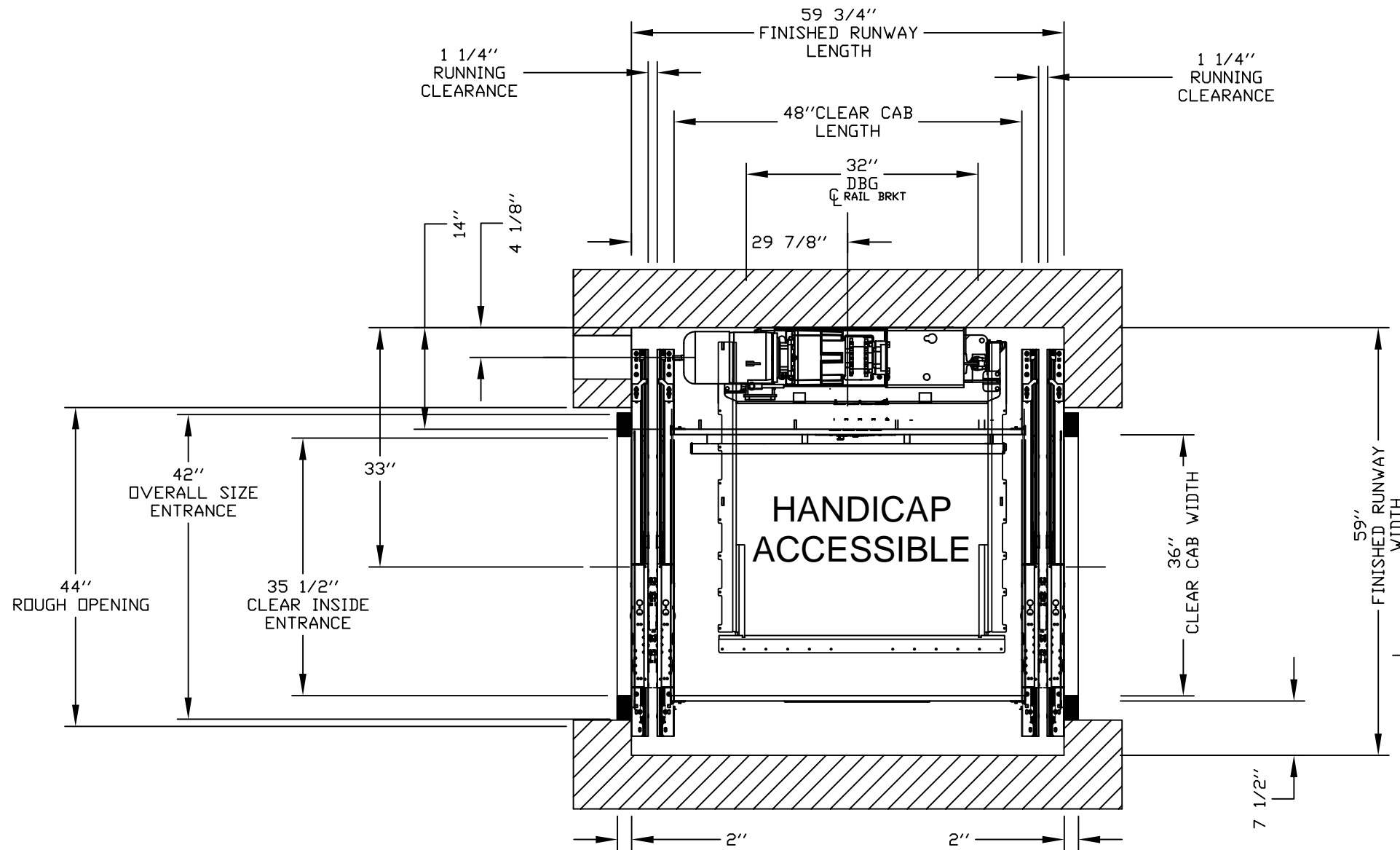

DISCONNECTS AND CONTROLLER (REMOTE)

PRELIMINARY DRAWING ONLY
DRAWING APPROVAL:

THIS DRAWING REFLECTS OUR INTERPRETATION OF THE INFORMATION PROVIDED BY THE DEALER ON THE ORDER FORM. THIS INFORMATION IS THE DEALER'S RESPONSIBILITY, AND IS THE BASIS FROM WHICH THIS LIFT IS DESIGNED AND MANUFACTURED. PLEASE INDICATE THE REQUESTED ACTION BY CHECKING ONE OF THE FOLLOWING BOXES AND SIGNING BELOW TO AUTHORIZE COMPLETION OF THIS ORDER.

- APPROVED WITH NO EXCEPTIONS
MANUFACTURE PRODUCT AS PER DRAWING
- APPROVED WITH EXCEPTIONS, NO REAPPROVAL
REQUIRED
MAKE CHANGES AS NOTED, NO REAPPROVAL DRAWING REQUIRED
- CHANGE AS NOTED, REAPPROVAL REQUIRED
MAKE CHANGES AS NOTED, SEND CORRECTED DRAWING FOR
REAPPROVAL BEFORE MANUFACTURE

SIGNATURE: _____ DATE: _____

- CHANGES REQUEST:
- _____
 - _____
 - _____
 - _____

CAUTION: ONCE THE DRAWING IS APPROVED, JOB CANCELLATION FEES WILL APPLY

SHAFTWAY DIMENSION IS AN EXTRA 2" LONGER SO THIS UNIT CAN ACCOMMODATE FOR ANY SHAFTWAY DISCREPANCY. PLEASE COORDINATE WITH YOUR INSTALLATION COMPANY FRAMING OF SLIM LINE DOOR DURING INSTALLATION.

PLAN VIEW

OFFICE USE ONLY:	
CONFIGURATION VERSION STAMP:	0.0
MODULE VERSION STAMP:	E-S-7.4.10

Part No.	
Variant No.	201354

CUSTOMER:	DELTA BECKWITH <OTIS>	DATE:	10/19/20
PROJECT:	5 Byron Street sliding doors	REVISION DATE:	10/21/20
ADDRESS:	No. Street, City	COMPLETED BY:	McLeedelta-beck

savaria.

JOB No. P-000000 SHEET No. 1 OF 5