

EXISTING VELUX SKYLIGHT (REPLACE IN KIND / DIMENSION / LOCATION)

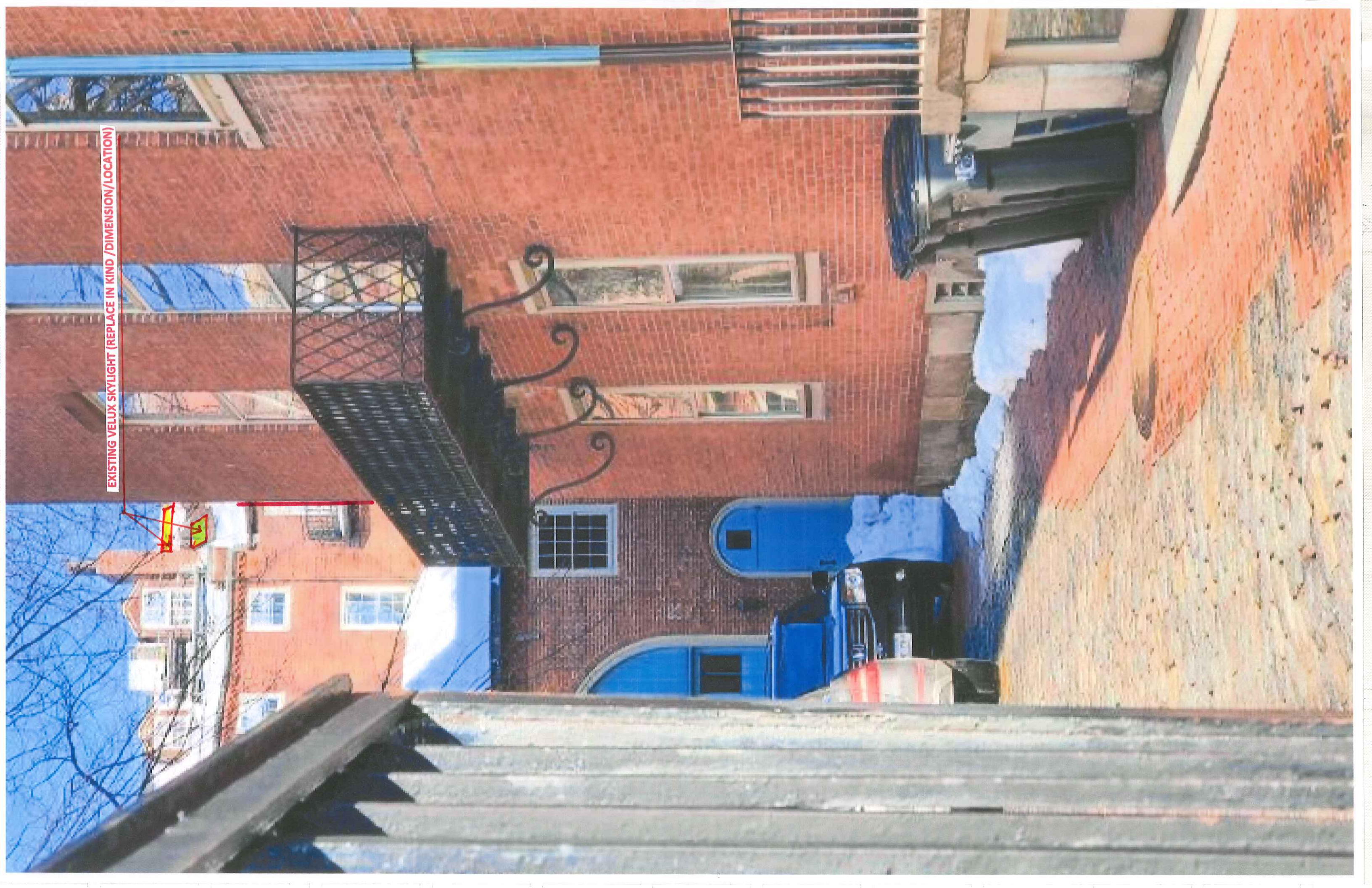

EXISTING VELUX SKYLIGHT (REPLACE IN KIND / DIMENSION/LOCATION)

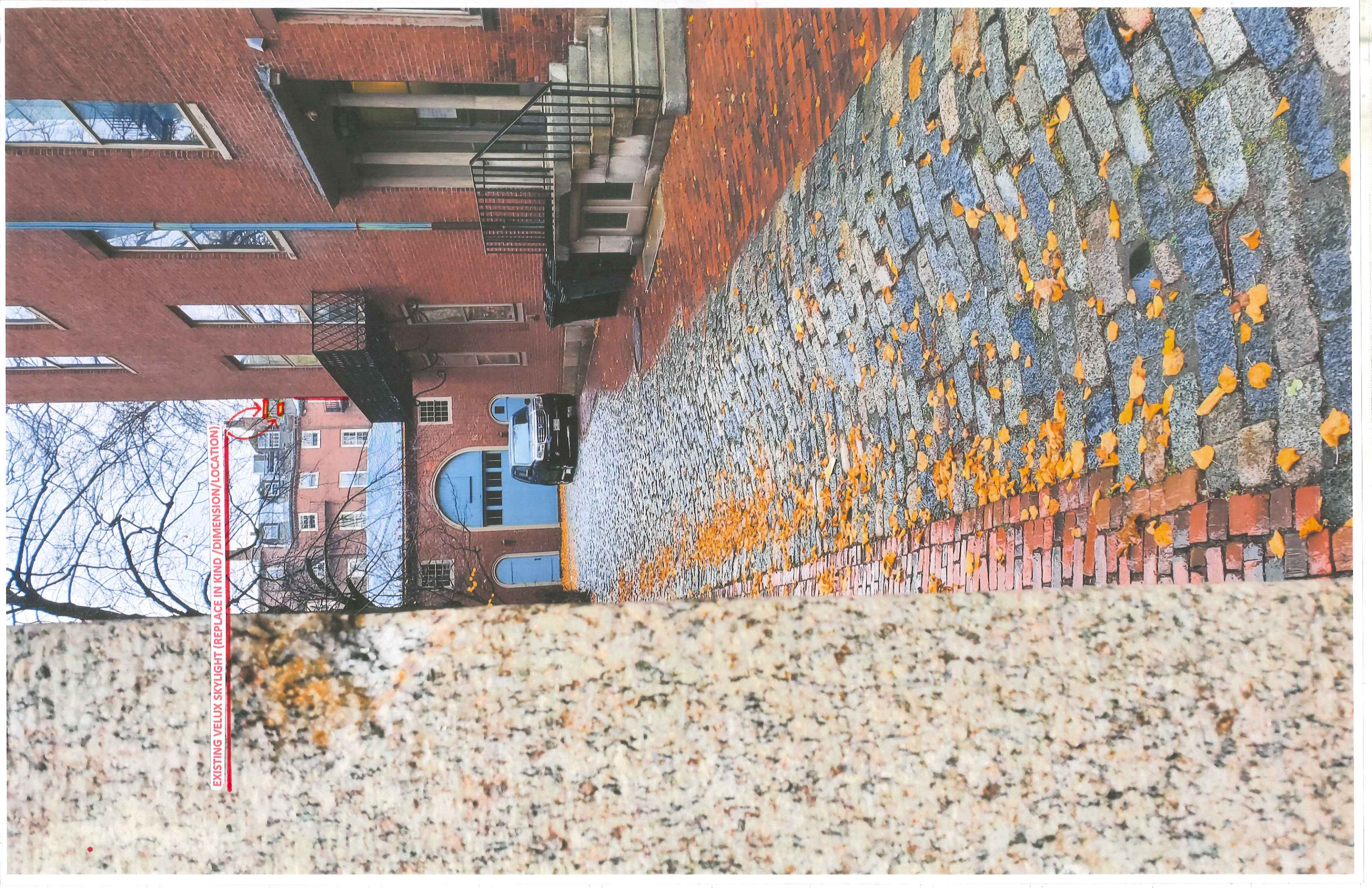

Legend
📍 20 Chestnut St

20 Chestnut St

SITE LINES FROM BEACON STREET PER STAFF SITE VIEWING (SEE PHOTO)



100 ft



CHIMNEY

EXISTING VELUX SKYLIGHT (REPLACE IN KIND/DIMENSION/LOCATION)

NEW SHED DORMER

EXISTING ASPHALT SHINGLE (REPLACE IN KIND)

EXISTING FLAT SEAM COPPER (REPLACE IN KIND)

NEW EGRESS STAIR

CHIMNEY

NEW SKYLIGHT

PROJECT

SITE LINES FROM BEACON STREET PER STAFF SITE VIEWING (SEE PHOTO)

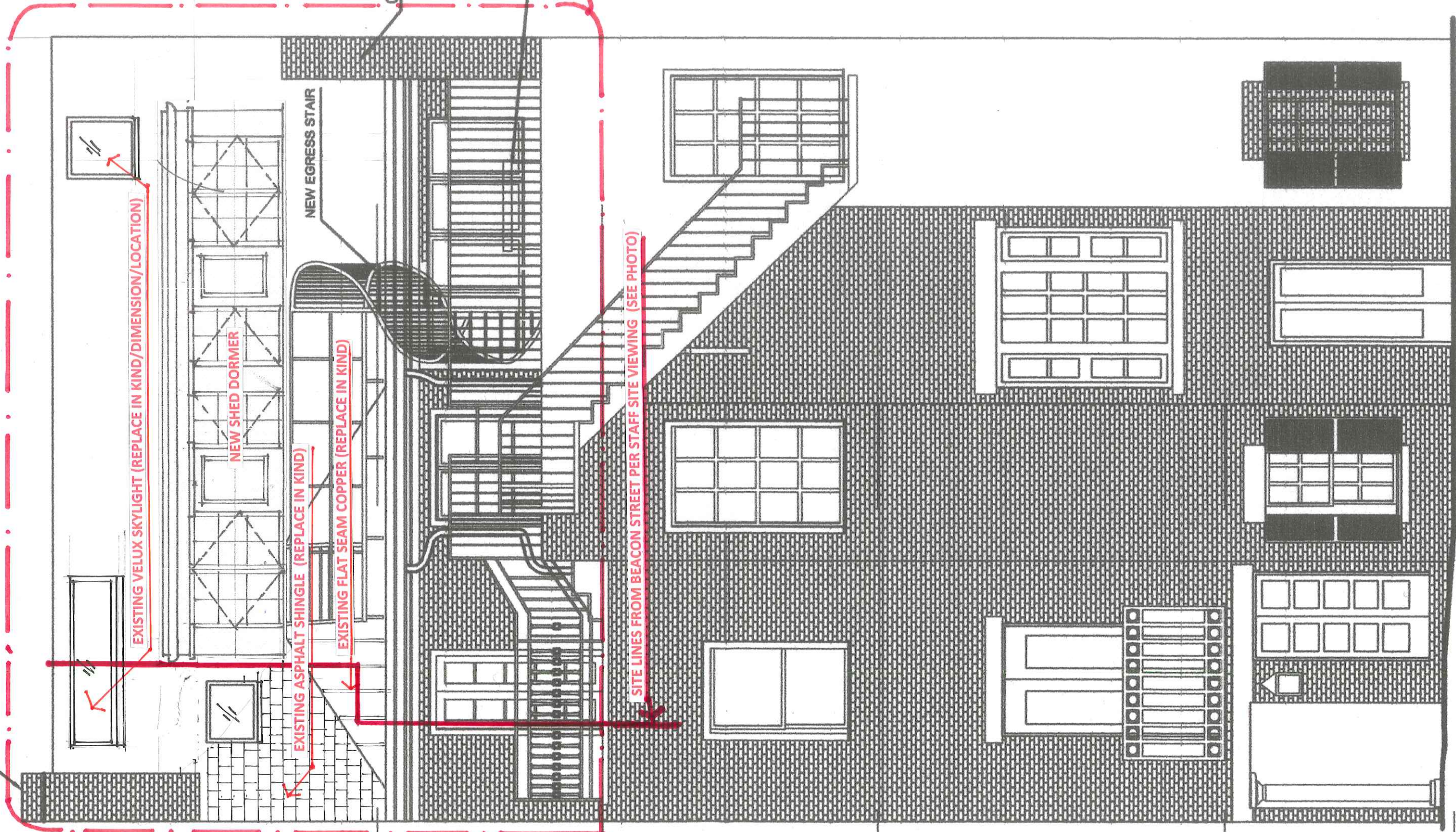

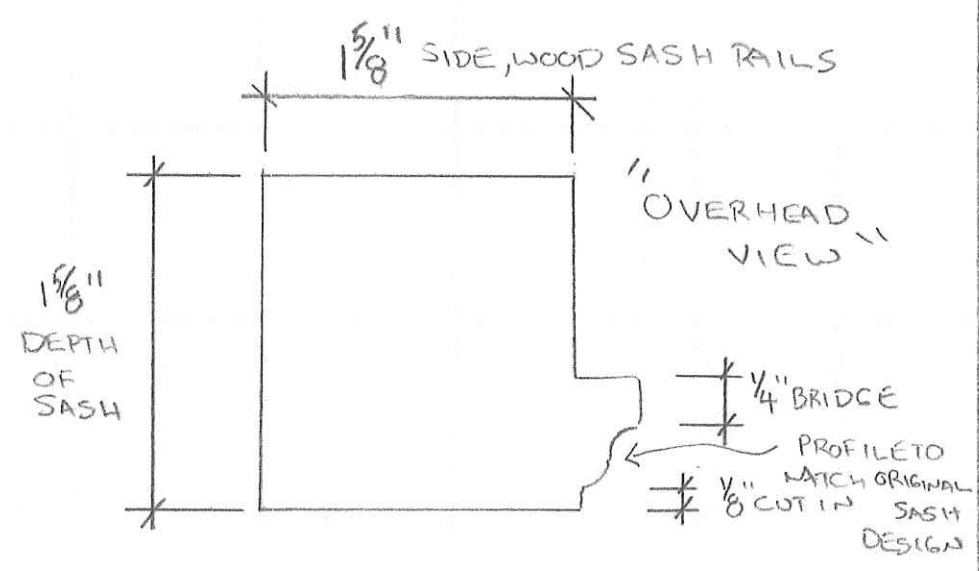
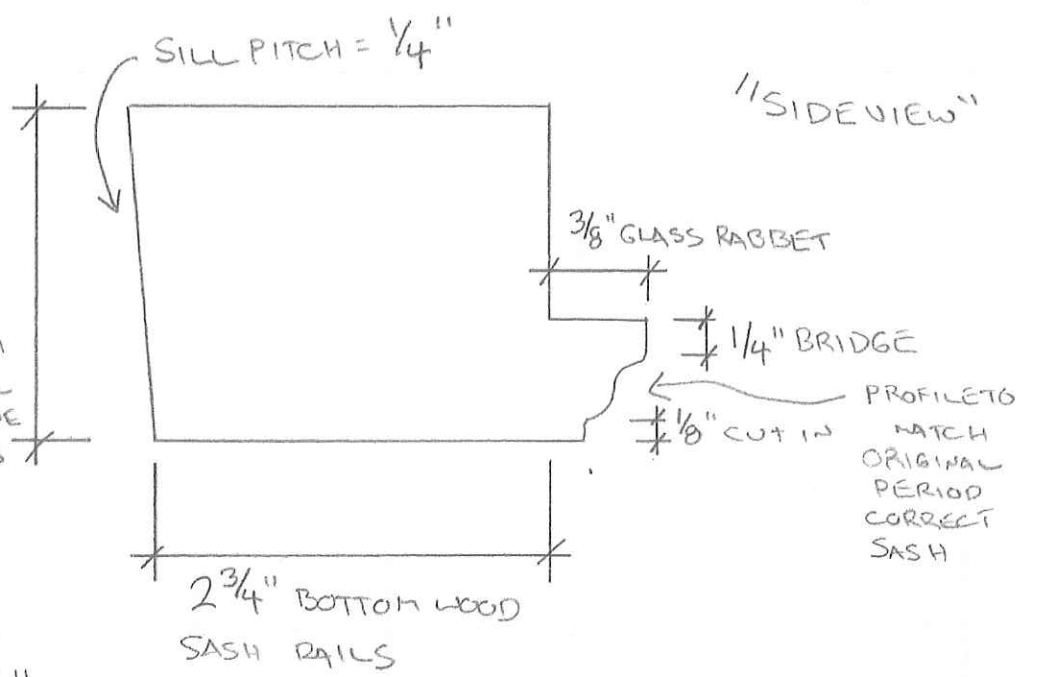
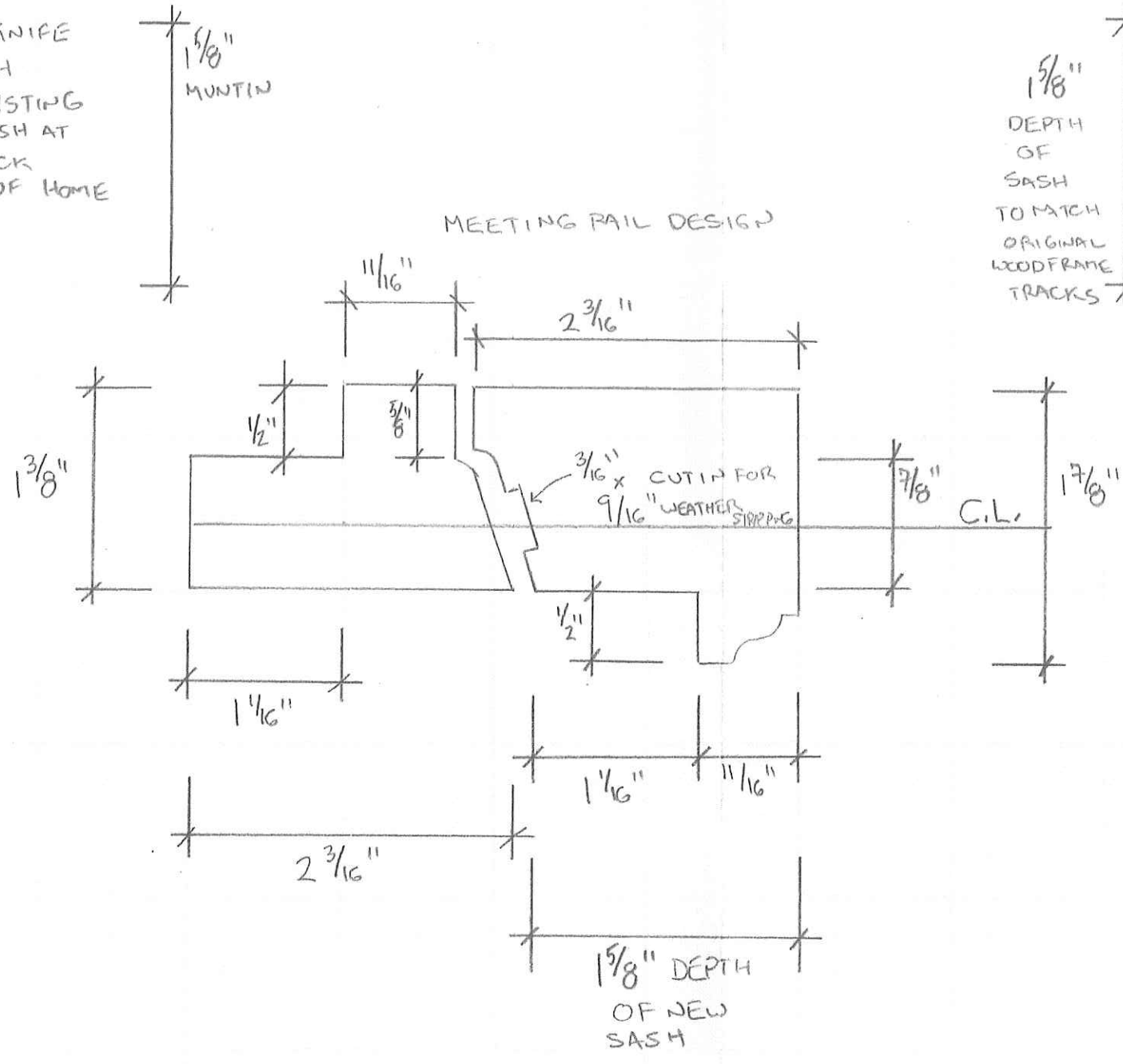
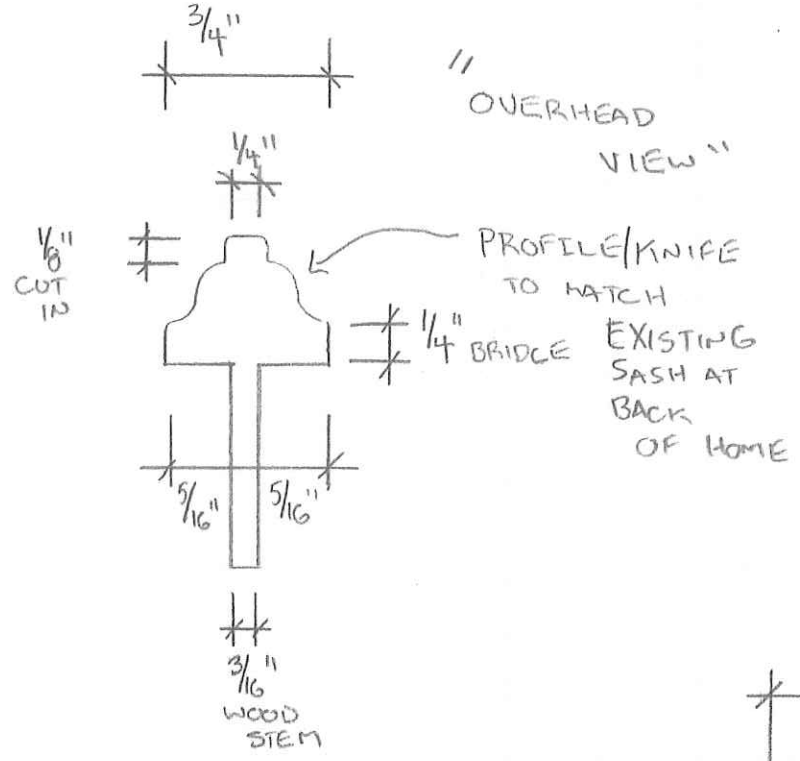

SIDE VIEW

#20 CHESTNUT STREET, DORMERS BOSTON, M.A. 02108
RESIDENCE
CUT AWAY OF SASH RAILS
SHEET NO. 3 OF 3.

Historic Window & Door Holdings
12 Forest Road, Junction 123&123A
P.O. Box 138
Alstead, N.H. 03602-0138

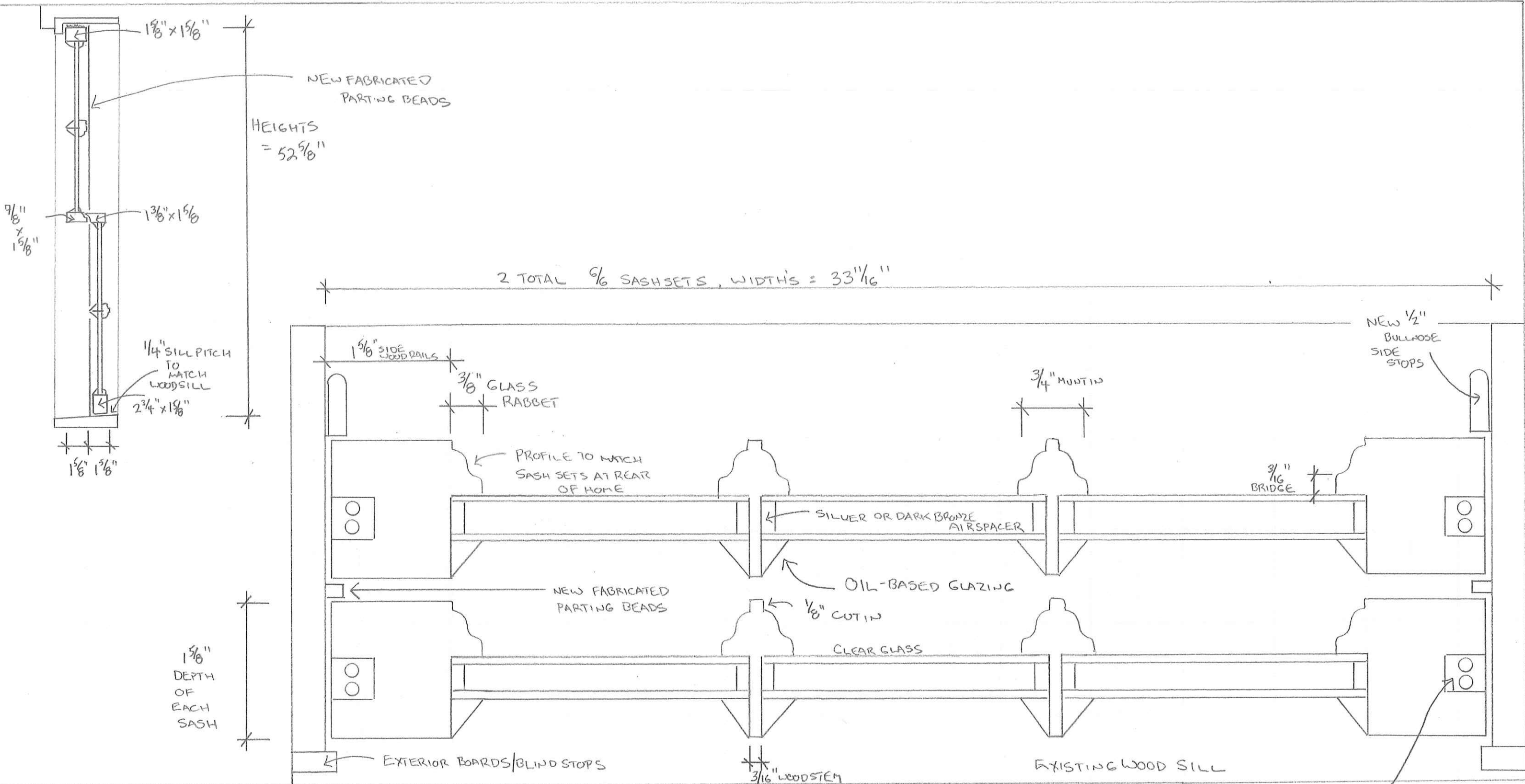

#20 CHESTNUT STREET
 BOSTON, M.A. 02108
 RESIDENCE
 OVER HEAD & SIDE VIEW
 SHEET NO. 2 OF 3

Historic Window & Door Holdings
 12 Forest Road, Junction 123&123A
 P.O. Box 138
 Alstead, N.H. 03602-0138

2 TOTAL, DORMER, DOUBLE HUNG SASHSETS
 IN EXISTING FRAMES

BLOCK & TACKLE
 CONCEALED
 BALANCE MECHANISMS
 ROUTED INTO ALL
 WOOD SIDE RAILS

2 DORMER = 6/6 TRUEDIVIDED LIGHT
 DOUBLE HUNG SASHSETS IN EXISTING
 FRAMES. COLOR AT EXTERIOR = T, B, D,

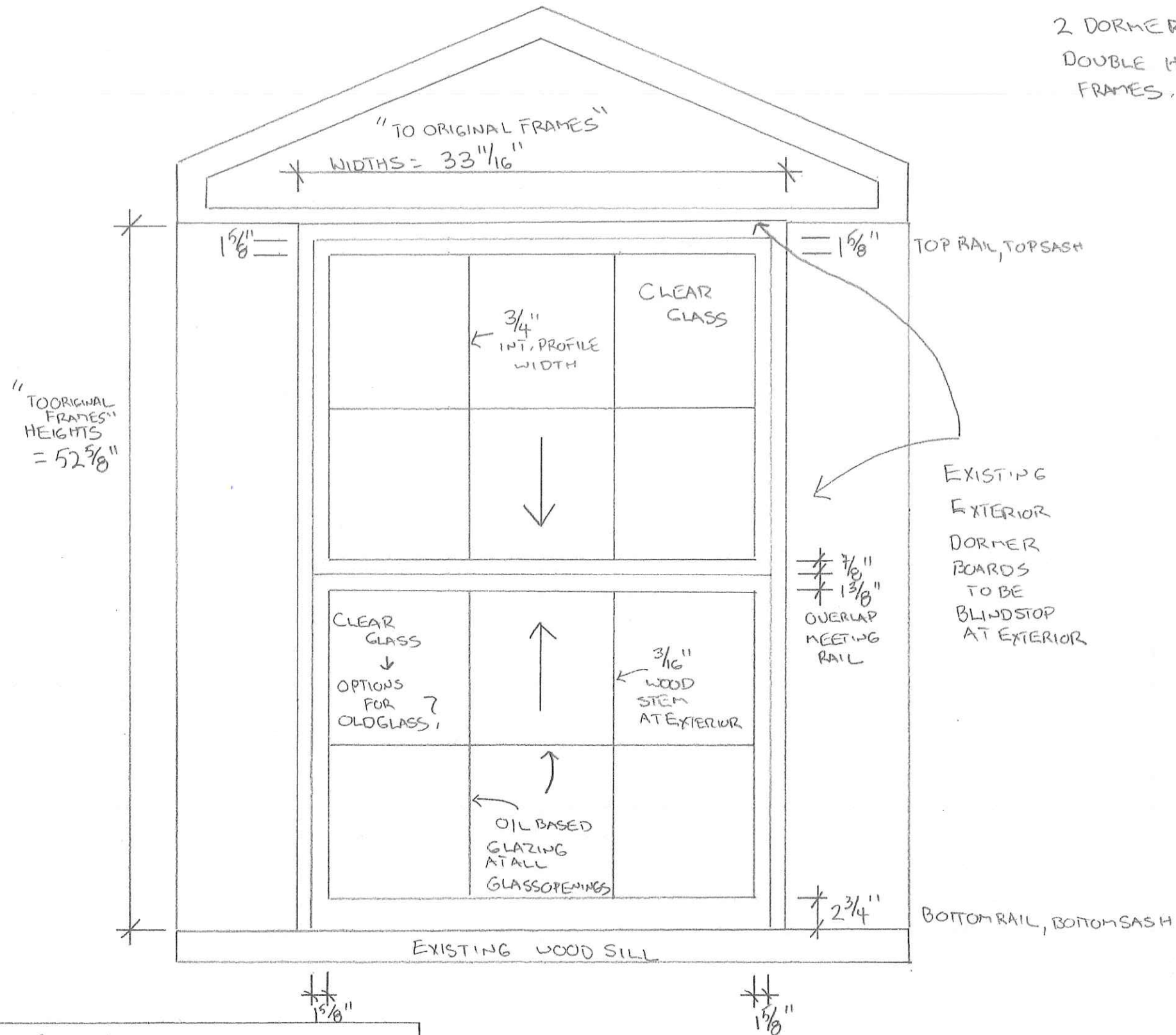

"TO ORIGINAL FRAMES"
 HEIGHTS
 = 52 5/8"

#20 CHESTNUT STREET
 BOSTON, M.A. 02108

RESIDENCE

FRONT ELEVATION

SHEET NO. 1 OF 3.

Historic Window & Door Holdings
 12 Forest Road, Junction 123&123A
 P.O. Box 138
 Alstead, N.H. 03602-0138