

City of Boston
**Parks & Recreation
Department**

**PUBLIC GARDEN
Tool Shed
Garage Door Replacement**



AGENDA

1

PROJECT TEAM INTRODUCTION

2

PROJECT OVERVIEW

3

PRESENTATION

4

DISCUSSION

PROJECT TEAM

NATHAN FRAZEE

PROJECT MANAGER

Nathan.Fraze@boston.gov or 617-961-3167

RAY DUNETZ

LANDSCAPE ARCHITECT

Ray Dunetz Landscape Architecture, Inc.



PROJECT LOCATION

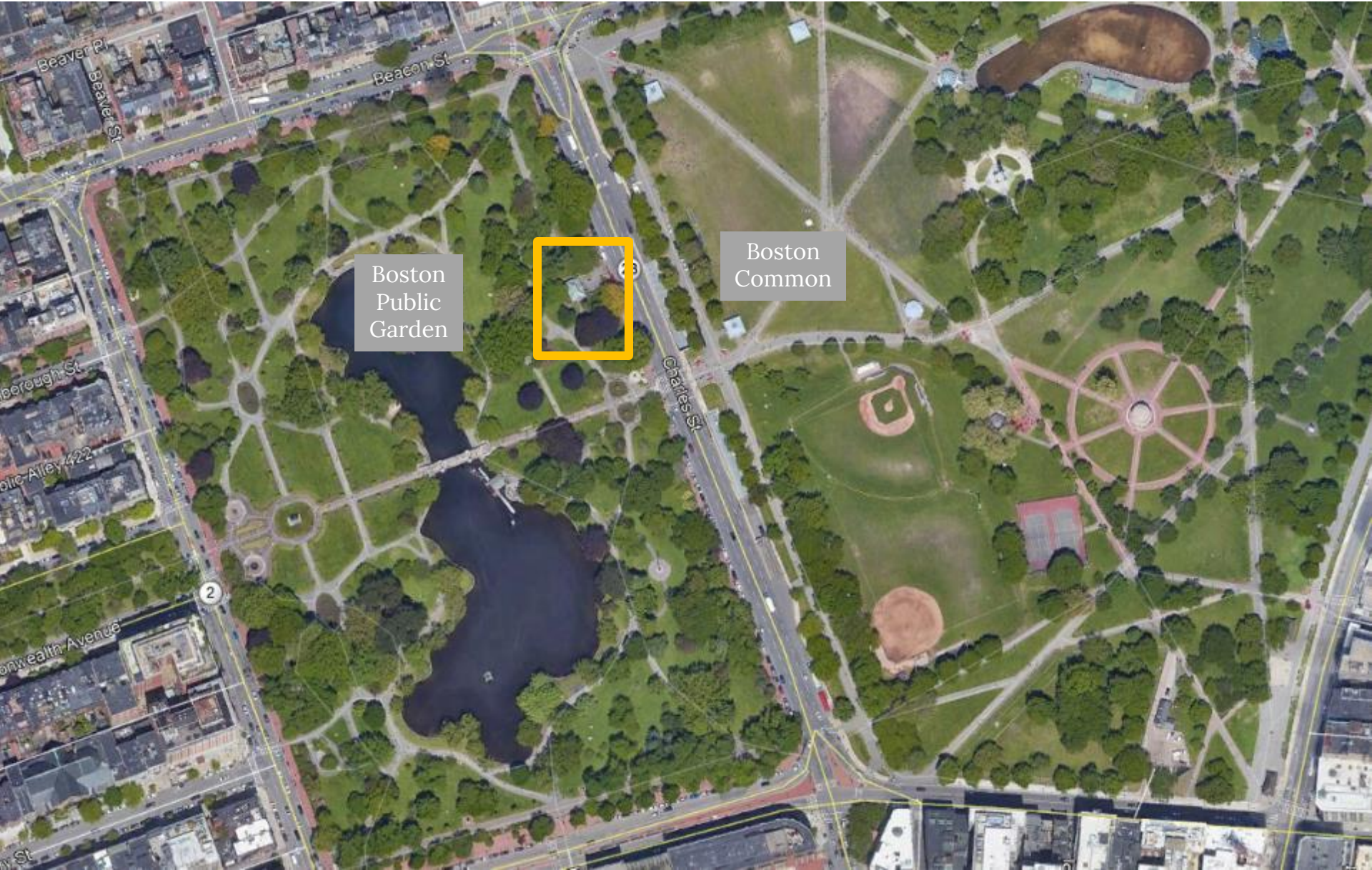

Boston
Public
Garden

Boston
Common

PROJECT LOCATION



EXISTING CONDITIONS



- **Primary Maintenance Entrance**
- **Loss of full heat during winter months**



EXISTING CONDITIONS

- Existing Door Hardware on other wise of tool shed

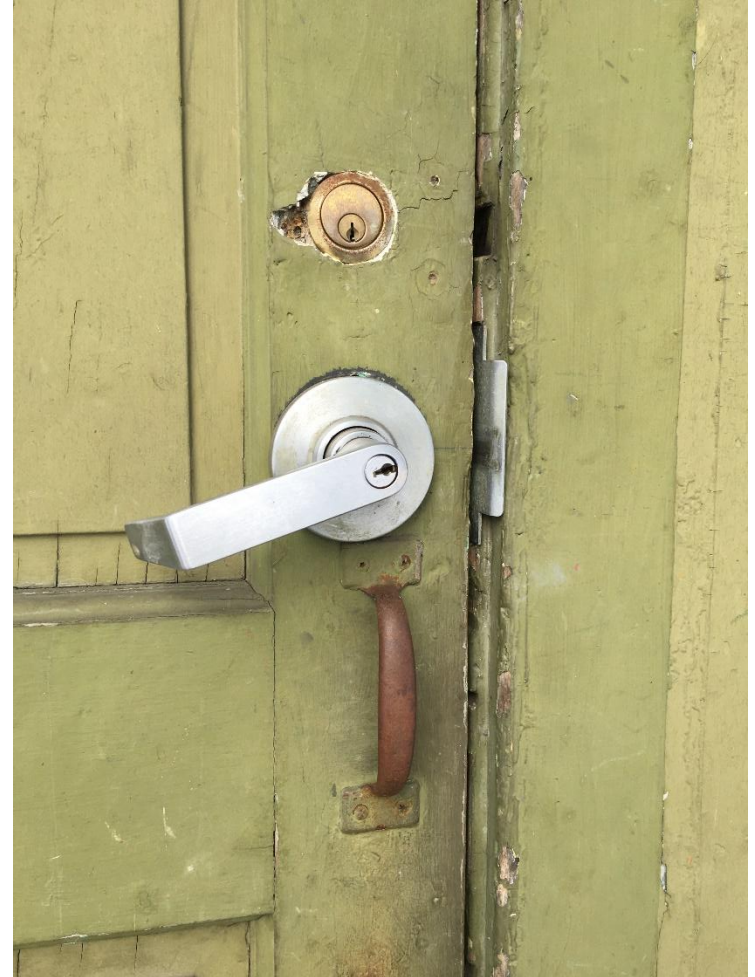

PAST STUDIES

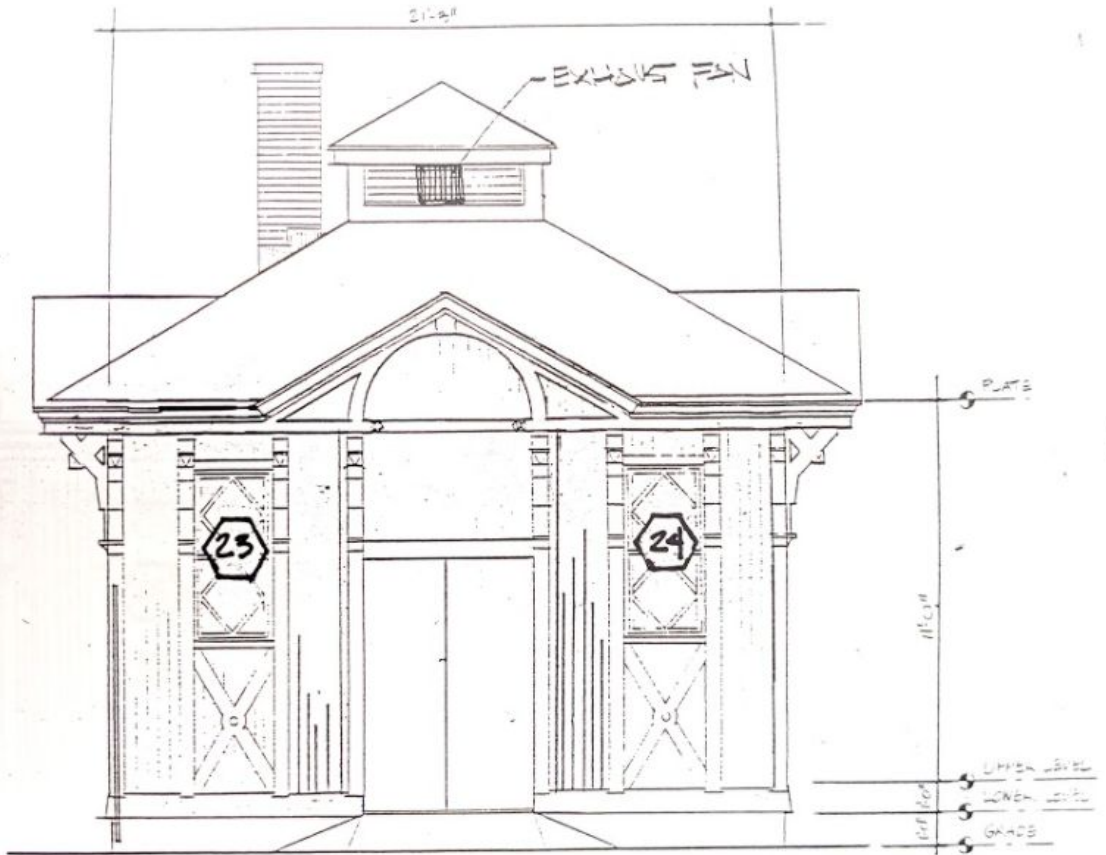

NORTH ELEVATION
PUBLIC GARDEN TOOL HOUSE

Meyer and Meyer Inc.
Architecture and Interiors

SK-3



- Current doors were installed in 1996 after a study evaluating design options.

PAST STUDIES

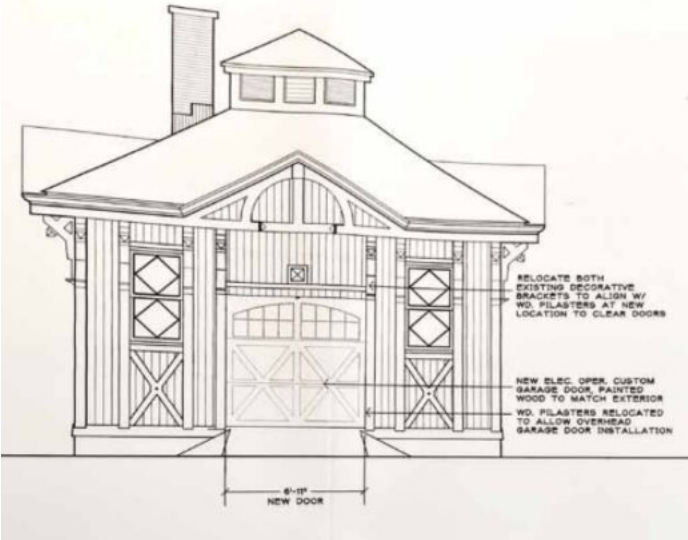
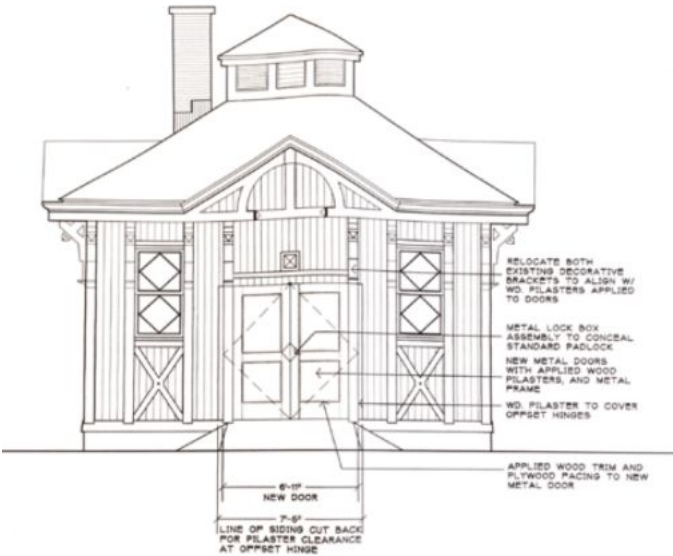
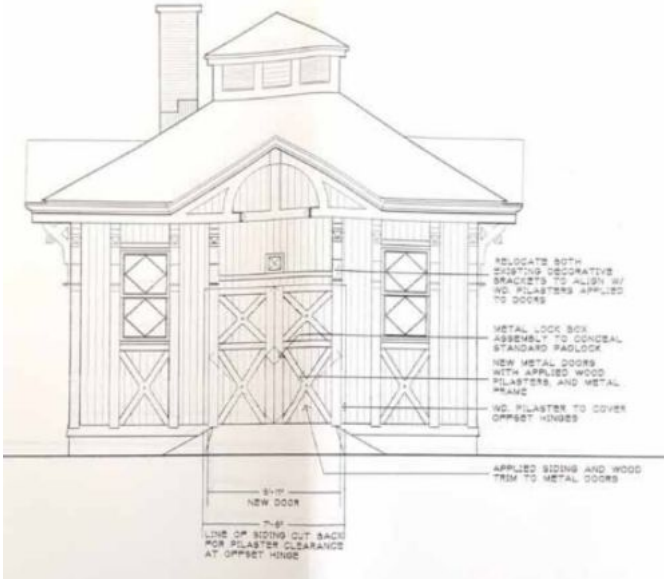

PROPOSED DESIGN



PROPOSED DESIGN

1. Aluminum extrusions designed to work integrally to create weather seal.
2. Panels 24" top and bottom, three middle 21". Walk thru door is 42" with a 6" offset on side for double end hinges, 36" wide opening.
3. 5-1/2" wide vertical and central styles and horizontal rail. Bottom rail can be doubled up to 11".

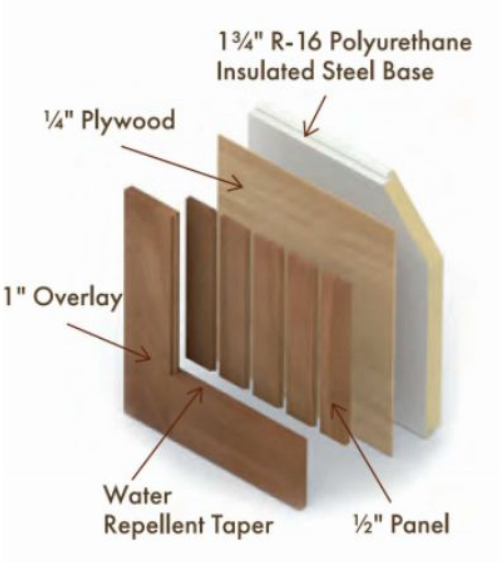

Door Section - NTS

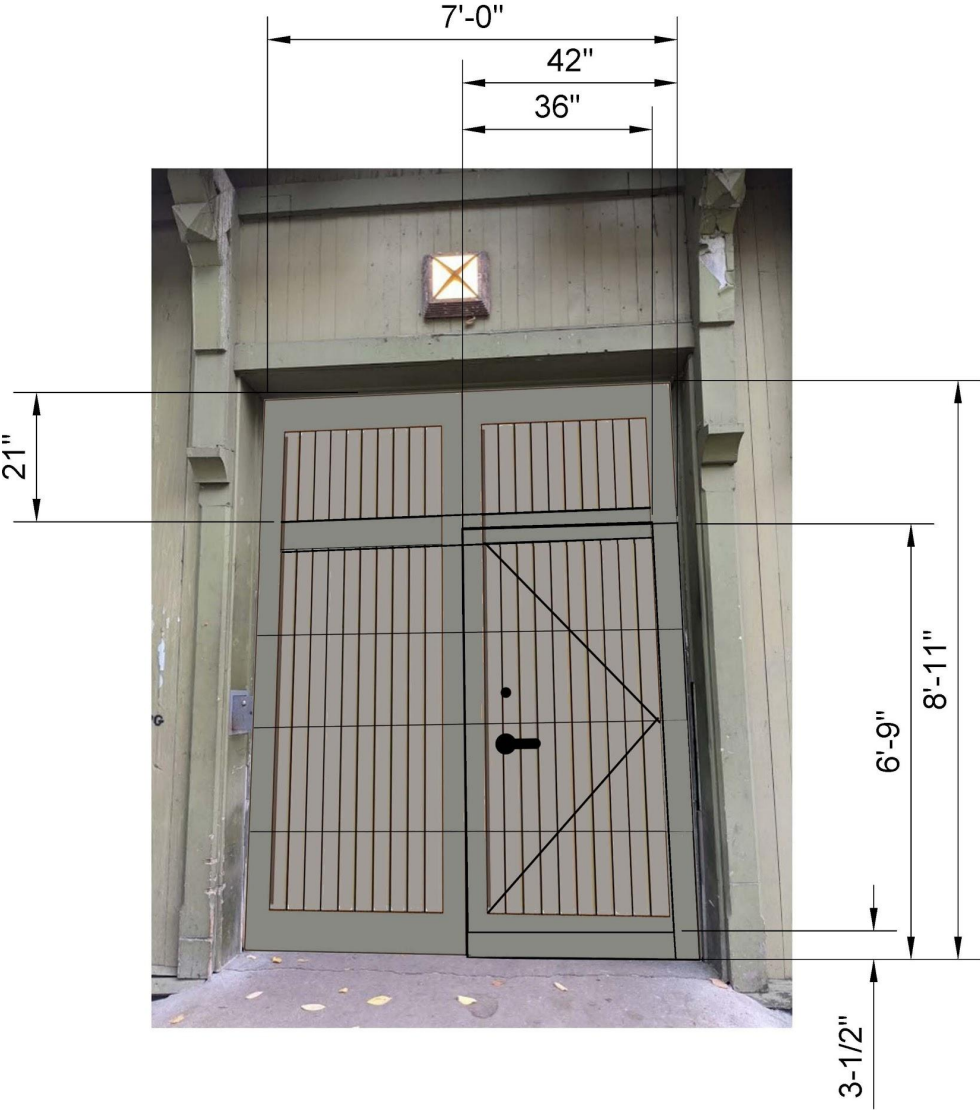

Door Detail - NTS

PROPOSED DESIGN

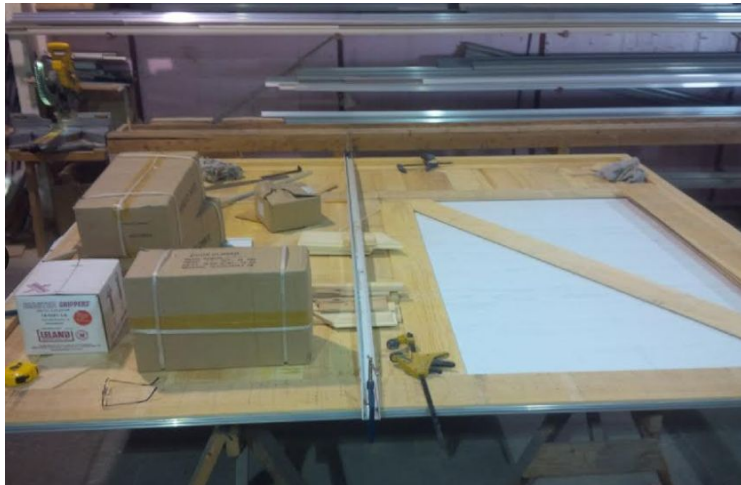

PROPOSED DESIGN

Finish: Painted cedar to match existing building colors



PROPOSED DESIGN

Existing Door Hardware on other side of building



Proposed Door Hardware



A blurred photograph of a large audience seated in a conference room, facing a stage with a projector screen and a presenter. The image is overlaid with a semi-transparent blue filter.

THANK YOU!

Questions?