



February 2, 2021

Mr. Nicholas Moreno, Executive Director
City of Boston
Conservation Commission
1 City Hall Square
Boston, MA 02201

**Subject: Request for Determinations of Applicability
Verizon Communications Trenching
Marginal Street
Boston, Massachusetts**

Dear Mr. Moreno:

On behalf of Verizon New England, Inc. (Verizon), Environmental Strategies & Management, Inc. (ES&M) is submitting a WPA Form 1 Request for Determination of Applicability (RDA) to the City of Boston Conservation Commission for the installation of underground telecommunications utilities in Marginal Street in Boston, MA. Site Locus Maps, Resource Area Site Maps, and Engineering Details are attached for this location.

The proposed underground utility improvements will be installed beneath the paved public roadway and/or sidewalk. The purpose of these utilities is to improve the poor condition of telecommunication conduits at this location. As shown on the Engineering Details, one 10-foot long, four-inch diameter PVC conduit will be installed beneath the sidewalk connecting to the 256 Marginal Street property, and 317-feet of four-inch PVC pipe will be replaced in Marginal Street within a three-foot wide by four-foot deep trench along the roadway.

Wetland resource areas in proximity to the proposed work are depicted on the Resource Area Maps based on MassDEP MassGIS mapping information. The work area is located within the 100 Year Flood Zone. No streams and/or wetlands are located within 300' of the work area.

This RDA is filed under the Massachusetts Wetlands Protection Act M.G.L. c.131, sec. 40, and MassDEP regulations 310 CMR 10. This filing is comprised of:

- This cover letter;
- Request for Determination of Applicability (WPA Form 1);
- Boston Wetland Regulations RDA Fee;
- List of Abutters Within 300'
- Abutters Notification Form;
- USGS Site Locus Maps (dated 1/28/2021);
- Work Area Map (1/29/2021);

- Detailed Erosion Control Plans (dated 1/29/2021); and
- Permit Card with Engineering Details (dated 12/15/2020)
- Permit Card with Engineering Details (dated 12/17/2020).

A copy of this filing has also been submitted by certified mail, return receipt requested to the Northeast Regional Office of the Massachusetts Department of Environmental Protection (MassDEP).

The public roadways are owned by the Massachusetts Port Authority whose permission for rights to install the utilities has been sought. The work involves no adverse impacts to BVW and Riverfront during trenching and erosion controls will be placed along roadway edges in the subject areas. No alternatives analysis is necessary since the work involves the installation of utilities in paved public roadways and a sidewalk that will not impact wetland resource areas and are considered minor activities under 310 CMR 10.02 (2)(b)(i).

We request to be placed on the Conservation Commission's agenda for the next available meeting. Please contact me if you have any questions or require additional information.

Sincerely,
Environmental Strategies & Management, Inc.



Joseph Callahan, LSP, CHMM
Senior Project Manager

- c. Northeast Regional Office - Wetlands
Boston City Council



WPA Form 1- Request for Determination of Applicability

Massachusetts Wetlands Protection Act M.G.L. c. 131, §40

A. General Information

Important:
When filling out forms on the computer, use only the tab key to move your cursor - do not use the return key.



1. Applicant:

Verizon Engineering
Name
385 Myles Standish Blvd
Mailing Address
Taunton
City/Town
7744093170
Phone Number
karen.levesque@verizon.com
E-Mail Address
MA
State
02780
Zip Code
Fax Number (if applicable)

2. Representative (if any):

Environmental Strategies & Management, Inc.
Firm
Joseph Callahan
Contact Name
273 West Main Street
Mailing Address
Norton
City/Town
5082261800
Phone Number
jcallahan@esm-inc.com
E-Mail Address
MA
State
02766
Zip Code
Fax Number (if applicable)

B. Determinations

1. I request the Boston Conservation Commission make the following determination(s). Check any that apply:

- a. whether the **area** depicted on plan(s) and/or map(s) referenced below is an area subject to jurisdiction of the Wetlands Protection Act.
- b. whether the **boundaries** of resource area(s) depicted on plan(s) and/or map(s) referenced below are accurately delineated.
- c. whether the **work** depicted on plan(s) referenced below is subject to the Wetlands Protection Act.
- d. whether the area and/or work depicted on plan(s) referenced below is subject to the jurisdiction of any **municipal wetlands ordinance** or **bylaw** of:

Boston
Name of Municipality

- e. whether the following **scope of alternatives** is adequate for work in the Riverfront Area as depicted on referenced plan(s).

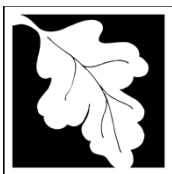

WPA Form 1- Request for Determination of Applicability

Massachusetts Wetlands Protection Act M.G.L. c. 131, §40

C. Project Description

1. a. Project Location (use maps and plans to identify the location of the area subject to this request):

<u>Marginal Street</u> Street Address	<u>Boston</u> City/Town
<u>Assessors Map/Plat Number</u>	<u>0104443010</u> Parcel/Lot Number

b. Area Description (use additional paper, if necessary):

Public right of way in Marginal Street and sidewalk, between parcel ID 0104443010 and Jeffries Street

c. Plan and/or Map Reference(s):

<u>Site Locus Map</u> Title	<u>01/28/2021</u> Date
<u>Resource Area Plan and Erosion Control Details</u> Title	<u>01/28/2021</u> Date
<u>Permit Card with Engineering Details (2)</u> Title	<u>12/15/2020,</u> <u>12/17/2020</u>

2. a. Work Description (use additional paper and/or provide plan(s) of work, if necessary):

The work is for repair and installation of underground telecommunications lines in a paved public roadway (Marginal St, East Boston). The purpose is to provide internet, cable and telephone utility services. There will be no impacts to applicable resource areas.



WPA Form 1- Request for Determination of Applicability

Massachusetts Wetlands Protection Act M.G.L. c. 131, §40

C. Project Description (cont.)

b. Identify provisions of the Wetlands Protection Act or regulations which may exempt the applicant from having to file a Notice of Intent for all or part of the described work (use additional paper, if necessary).

310 10.02 (2)(b)(i) - installation of underground utilities in paved or unpaved public and private roadways/driveways.

3. a. If this application is a Request for Determination of Scope of Alternatives for work in the Riverfront Area, indicate the one classification below that best describes the project.

- Single family house on a lot recorded on or before 8/1/96
- Single family house on a lot recorded after 8/1/96
- Expansion of an existing structure on a lot recorded after 8/1/96
- Project, other than a single-family house or public project, where the applicant owned the lot before 8/7/96
- New agriculture or aquaculture project
- Public project where funds were appropriated prior to 8/7/96
- Project on a lot shown on an approved, definitive subdivision plan where there is a recorded deed restriction limiting total alteration of the Riverfront Area for the entire subdivision
- Residential subdivision; institutional, industrial, or commercial project
- Municipal project
- District, county, state, or federal government project
- Project required to evaluate off-site alternatives in more than one municipality in an Environmental Impact Report under MEPA or in an alternatives analysis pursuant to an application for a 404 permit from the U.S. Army Corps of Engineers or 401 Water Quality Certification from the Department of Environmental Protection.

b. Provide evidence (e.g., record of date subdivision lot was recorded) supporting the classification above (use additional paper and/or attach appropriate documents, if necessary.)



WPA Form 1- Request for Determination of Applicability

Massachusetts Wetlands Protection Act M.G.L. c. 131, §40

D. Signatures and Submittal Requirements

I hereby certify under the penalties of perjury that the foregoing Request for Determination of Applicability and accompanying plans, documents, and supporting data are true and complete to the best of my knowledge.

I further certify that the property owner, if different from the applicant, and the appropriate DEP Regional Office were sent a complete copy of this Request (including all appropriate documentation) simultaneously with the submittal of this Request to the Conservation Commission.

Failure by the applicant to send copies in a timely manner may result in dismissal of the Request for Determination of Applicability.

Name and address of the property owner:

City of Boston
Name

1 City Hall Square
Mailing Address

Boston
City/Town

MA
State

02201
Zip Code

Signatures:

I also understand that notification of this Request will be placed in a local newspaper at my expense in accordance with Section 10.05(3)(b)(1) of the Wetlands Protection Act regulations.

[Handwritten Signature]
Signature of Applicant

2/3/2021
Date

[Handwritten Signature]
Signature of Representative (if any)

02/02/2021
Date



February 2, 2021

Subject: Notification to Abutters Under the Massachusetts Wetlands Protection Act
Verizon New England, Inc.
Marginal Street
Boston, Massachusetts

To Whom it May Concern:

On behalf of Verizon New England, Inc. (Verizon), Environmental Strategies & Management, Inc. (ES&M) is submitting a Notification to Abutters under the Massachusetts Wetlands Protection Act for the Request for Determination of Applicability (RDA) to the City of Boston Conservation Commission for the repair and installation of underground telecommunications utilities in Marginal Street in Boston, MA.

The proposed underground utility improvements will be installed beneath the paved public roadway and/or sidewalk on Marginal Street, and limited to the right-of-way in front of the properties between parcel ID 0104443010 and 0104667000 listed in the City of Boston Assessor's map database, and is currently owned by the Massachusetts Port Authority. The applicant has filed an RDA with the Conservation Commission for the municipality of Boston, Massachusetts to determine if the Subject Area is applicable as an Area Subject to Protection Under the Wetlands Protection Act (General Laws Chapter 131, Section 40).

Copies of the RDA may be obtained from the applicant's representative, ES&M, by calling 508-226-1800 between the hours of 8:00 a.m. and 4:00 p.m. Monday through Friday.

Information regarding the date, time and place of the public hearing may be obtained from the Boston Conservation Commission by email at CC@Boston.gov or by calling 617-635-3850 between the hours of 9:00 a.m. and 5:00 p.m. Monday through Friday. Notice of the public hearing, including its date, time and place, will be published at least five (5) days in advance by the City of Boston. You may contact the Department of Environmental Protection Regional office at 508-946-2800 for more information.

Sincerely,

Environmental Strategies & Management, Inc.

A handwritten signature in black ink, appearing to read 'Joseph Callahan', is written over a light blue circular stamp.

Joseph Callahan, LSP, CHMM
Senior Project Manager



APPROX. COORDINATES:
LAT 42°21'57"N LONG 71°01'52"W

SOURCE: USGS TOPO QUADS
FROM MASSGIS DATA SERVICE



PREPARED BY



Norton, MA 508-226-1800
Pawtucket, RI 401-728-6860
Newburyport, MA 617-840-0363
www.esm-inc.com

SITE LOCUS MAP

**MARGINAL STREET
EAST BOSTON, MASSACHUSETTS**

DRAWN	CHECKED	PROJ MGR	PROJECT	DATE	FIGURE
DMR	BP	JC	8062	1/28/2021	1

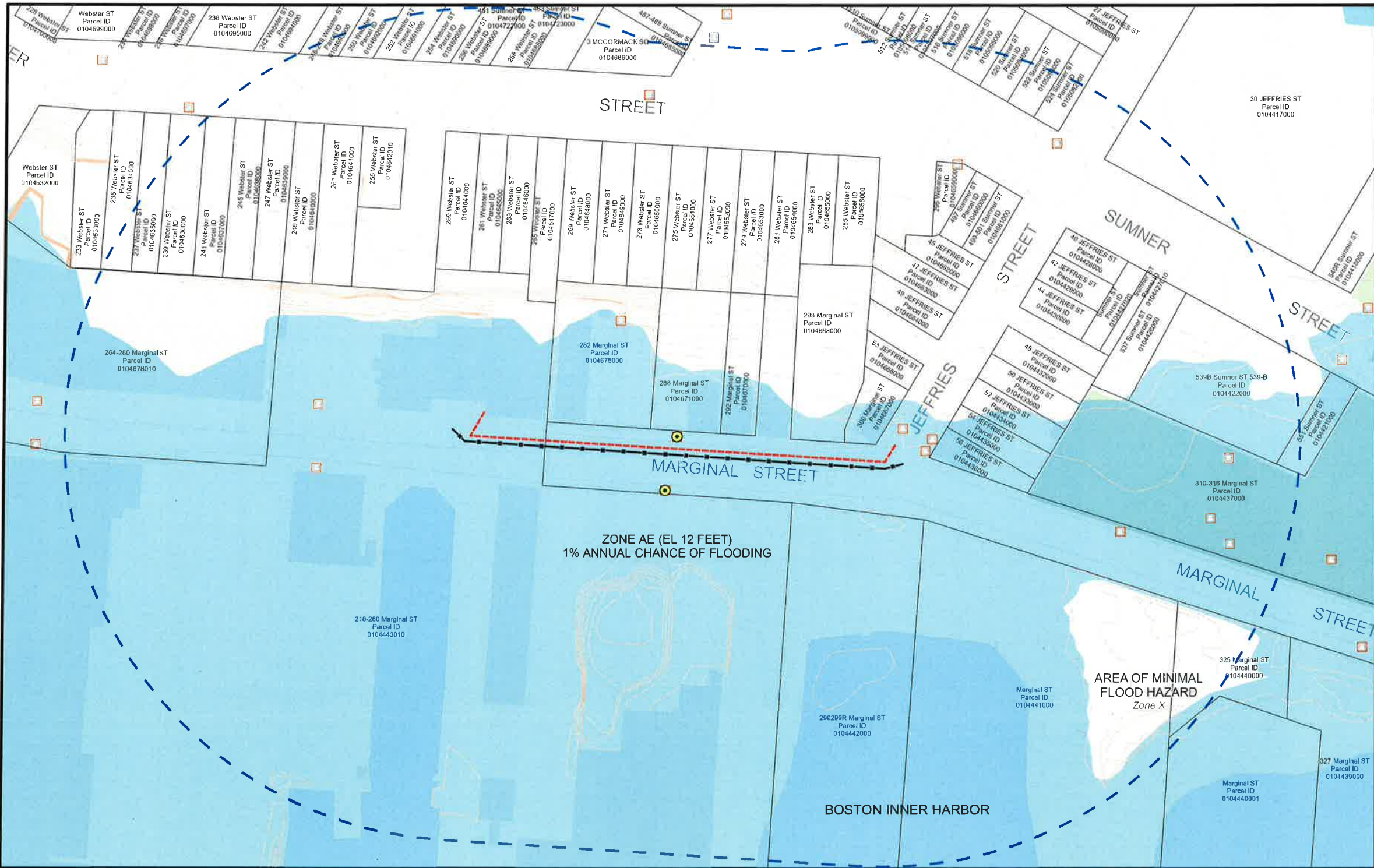

- ### Legend
- Parcel Line
 - Protected Open Space
 - 100 Yr Flood Zone AE
 - One Foot Surface Contours
 - Proposed Work Area
 - 300' Offset From Work Area
 - Catch Basin
 - Catch Basin Filter Insert
 - Compost Filter Sock

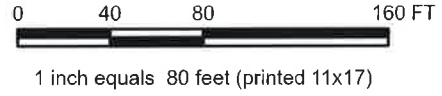

ZONE AE (EL 12 FEET)
1% ANNUAL CHANCE OF FLOODING

AREA OF MINIMAL
FLOOD HAZARD
Zone X

BOSTON INNER HARBOR

Sources: 1) GIS base map layers from the City of Boston;
2) GIS data layers from the Bureau of Geographic Information (MassGIS),
3) Boston Water and Sewer Commission Catch Basins data layer,
4) National Flood Hazard Layer (FEMA) FIRM Panels 25025C0081J and 25025C0082J eff. 3/16/2016.

The accuracy and currency of the GIS sources used for this map cannot be guaranteed and does not represent a legal survey.



PREPARED BY
ES&M
Norton, MA 508-226-1800
Pawtucket, RI 401-728-6860
Newburyport, MA 617-840-0363
www.esm-inc.com

PREPARED FOR
verizon

DRAWN	CHECKED	PROJ MGR
DMR	BP	JC

RESOURCE AREA PLAN AND EROSION CONTROL DETAILS

**MARGINAL STREET
EAST BOSTON, MASSACHUSETTS**

PROJECT	DATE	FIGURE
8062	1/29/2021	2

File: GIS_Verizon_Marginal_Way_Boston.qxd

Municipality East Boston

D
EST.

1A4M5WK

No. of Permit

COMMISSIONER OF PUBLIC WORKS

Date 12/15/2020

Dear Sir:

Please Issue permit to Verizon New England Inc.

to open at 256 Marginal St

for the purpose of Build new lateral on Mass Port property

Length of space desired 10'

Width of space desired 3'

Sidewalk is constructed of Concrete

Condition is Poor

Roadway is constructed of Asphalt

Condition is Poor

Time desired 30 Days

Start date ASAP

DigSafe 20204210020

COBUCS

Engineer Geeth Gulavita

Right of Way Agent

Verizon New England Inc.

— Redline Street

— Guaranteed Street

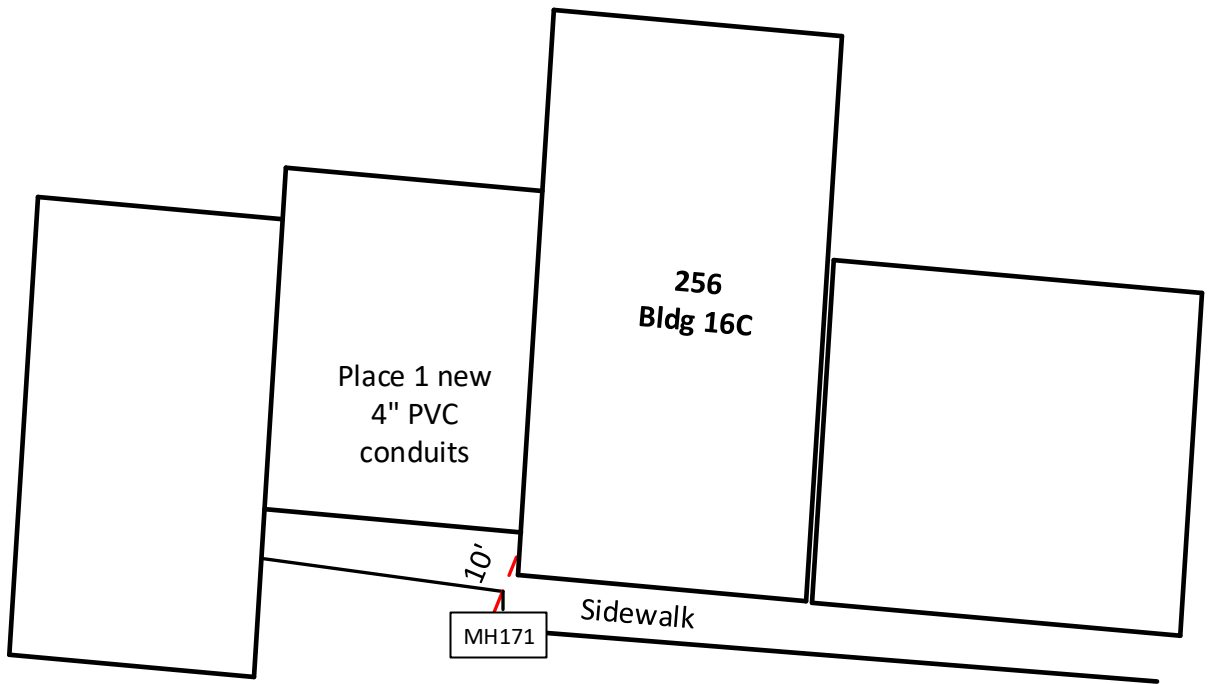

Marginal St

Municipality East Boston

D
EST.

1A4M5WK

No. of Permit

COMMISSIONER OF PUBLIC WORKS

Date 12/17/2020

Dear Sir:

Please Issue permit to Verizon New England Inc.

to open at 256 Marginal St

for the purpose of Replace existing telephone conduit

Length of space desired 317'

Width of space desired 3'

Sidewalk is constructed of Concrete

Condition is Poor

Roadway is constructed of Asphalt

Condition is Poor

Time desired 30 Days

Start date ASAP

DigSafe 20205105099

COBUCS

Engineer Geeth Gulavita

Right of Way Agent

Verizon New England Inc.

— Redline Street

— Guaranteed Street

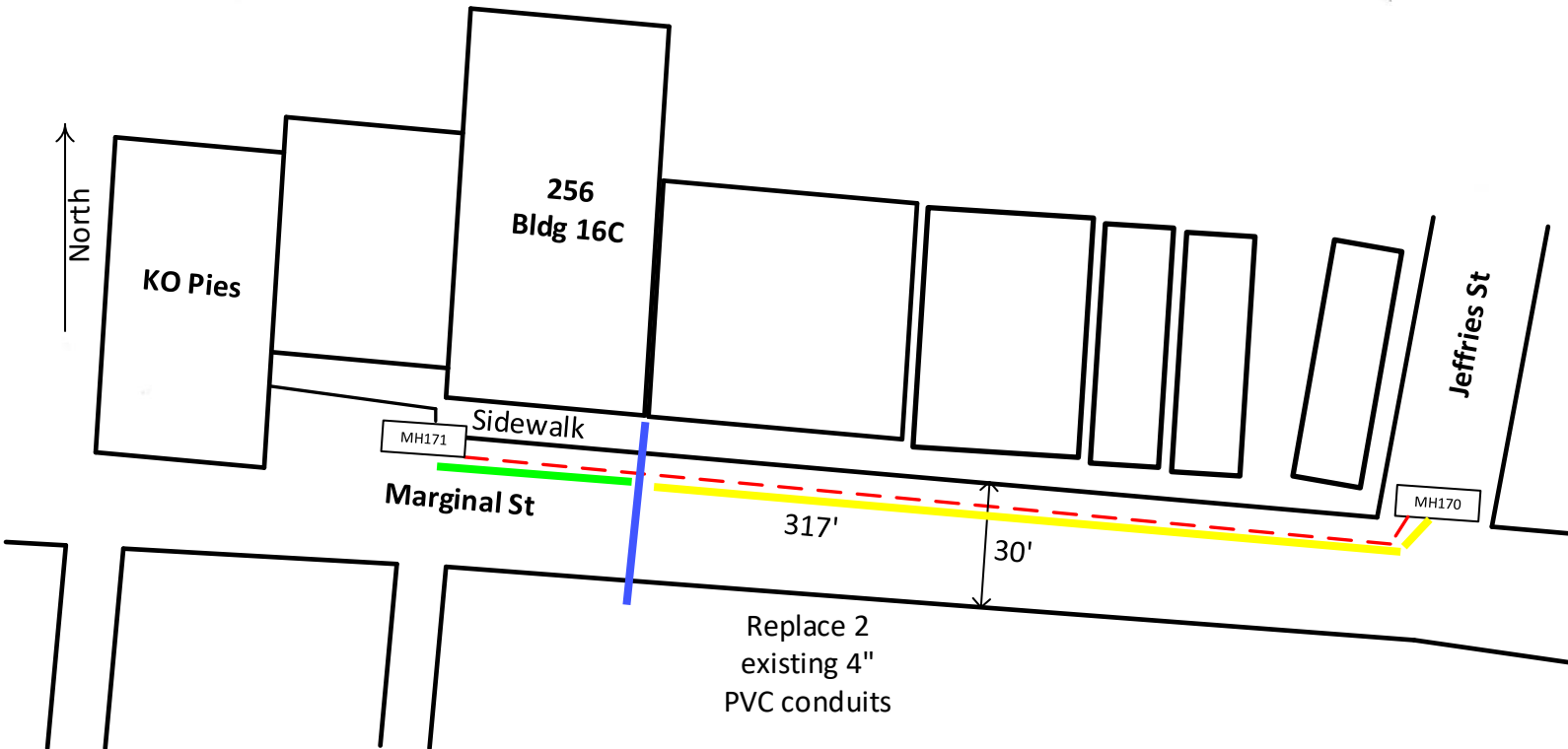



February 16, 2021

Mr. Nicholas Moreno, Executive Director
City of Boston
Conservation Commission
1 City Hall Square
Boston, MA 02201

**Subject: Request for Determinations of Applicability - Supplemental Information
Verizon Communications Trenching**
Marginal Street
Boston, Massachusetts

Dear Mr. Moreno:

On behalf of Verizon New England, Inc. (Verizon), Environmental Strategies & Management, Inc. (ES&M) is submitting this Supplemental Information Letter in reference to the WPA Form 1 Request for Determination of Applicability (RDA) submitted on February 3, 2021 to the City of Boston Conservation Commission for the installation of underground telecommunications utilities in Marginal Street in Boston, MA. Site Locus Maps, Resource Area Site Maps, and Engineering Details are attached for this location to the February 3, 2021 submittal.

The proposed underground utility improvements will be installed beneath the paved public roadway and/or sidewalk. The purpose of these utilities is to improve the poor condition of telecommunication conduits at this location. Trenching will be conducted within the 100' flood zone, but since backfill material will be adequately compacted and restored to original elevations, no impact to the flood potential will be made. Erosion controls will be placed along roadway edges in the subject areas.

Since the work involves the installation of utilities in paved public roadways and sidewalk, it will not impact wetland resource areas and therefore, considered minor activities under 310 CMR 10.02 (2)(b)(i). Since the project does not involve a structure at the Subject Area, a BPDA Climate Resiliency Checklist was not completed for this submittal. Climate change and adaptation planning considerations are not feasible for this proposed work.

We request to be placed on the Conservation Commission's agenda for the next available meeting. Please contact me if you have any questions or require additional information.

Sincerely,
Environmental Strategies & Management, Inc.



Joseph Callahan, LSP, CHMM
Senior Project Manager

- c. Northeast Regional Office - Wetlands
Boston City Council



City of Boston
Mayor Martin J. Walsh



City of Boston
Environment

NOTIFICATION TO

ABUTTERS

BOSTON CONSERVATION COMMISSION

In accordance with the Massachusetts Wetlands Protection Act, Massachusetts General Laws Chapter 131, Section 40, and the Boston Wetlands Ordinance, you are hereby notified as an abutter to a project filed with the Boston Conservation Commission.

A. **Environmental Strategies & Management, Inc. (ES&M)** has filed a **Request for Determination of Applicability (RDA)** with the Boston Conservation Commission seeking permission to alter an Area Subject to Protection under the Wetlands Protection Act (General Laws Chapter 131, section 40) and Boston Wetlands Ordinance.

B. The address of the lot where the activity is proposed is **Marginal Street**.

C. The project involves **underground utility improvements to be installed beneath the paved public roadway and/or sidewalk on Marginal Street, and limited to the right-of-way in front of the properties between parcel ID 0104443010 and 0104667000 listed in the City of Boston Assessor's map database, and is currently owned by the Massachusetts Port**

Authority.

D. Copies of the **RDA** may be obtained by contacting the Boston Conservation Commission at CC@boston.gov.

E. Copies of the **RDA** may be obtained from **ES&M** by calling **508-226-1800** between the hours of **8 a.m. and 4 p.m. Monday through Friday**.

F. In accordance with the Commonwealth of Massachusetts Executive Order Suspending Certain Provisions of the Open Meeting Law, the public hearing will take place **virtually** at <https://zoom.us/j/6864582044>. If you are unable to access the internet, you can call 1-929-205-6099, enter Meeting ID 686 458 2044 # and use # as your participant ID.

G. Information regarding the date and time of the public hearing may be obtained from the **Boston Conservation Commission** by emailing CC@boston.gov or calling **(617) 635-3850** between the hours of **9 AM to 5 PM, Monday through Friday**.

NOTE: Notice of the public hearing, including its date, time, and place, will be published at least five (5) days in advance in the **Boston Herald**.

NOTE: Notice of the public hearing, including its date, time, and place, will be posted on www.boston.gov/public-notices and in Boston City Hall not less than forty-eight (48) hours in advance.

NOTE: If you would like to provide comments, you may attend the public hearing or send written comments to CC@boston.gov or Boston City Hall, Environment Department, Room 709, 1 City Hall Square, Boston, MA 02201

NOTE: You also may contact the Boston Conservation Commission or the Department of Environmental Protection Northeast Regional Office for more information about this application or the Wetlands Protection Act. To contact DEP, call: the Northeast Region: (978) 694-3200.

CITY of BOSTON

1 CITY HALL SQUARE BOSTON, MA 02201-2021 | ROOM 709 | 617-635-3850 | ENVIRONMENT@BOSTON.GOV



City of Boston
Mayor Martin J. Walsh



City of Boston
Environment

NOTIFICACIÓN

**PARA PROPIETARIOS Y/O VECINOS COLINDANTES
COMISIÓN DE CONSERVACIÓN DE BOSTON**

De conformidad con la Ley de protección de los humedales de Massachusetts, el Capítulo 131, Sección 40 de las Leyes Generales de Massachusetts y la Ordenanza sobre los humedales de Boston, por la presente queda usted notificado como propietario o vecino colindante de un proyecto presentado ante la Comisión de Conservación de Boston.

A. **Environmental Strategies & Management, Inc. (ES&M)** ha presentado una solicitud a la Comisión de Conservación de Boston pidiendo permiso para modificar una zona sujeta a protección en virtud de la Ley de protección de los humedales (Leyes generales, capítulo 131, sección 40) y la Ordenanza sobre los humedales de Boston.

B. La dirección del lote donde se propone la actividad es **Marginal Street**.

C. El proyecto consiste en **la reparación e instalación de los servicios públicos de telecomunicaciones subterráneos en la calle Marginal**.

D. Se pueden obtener copias del Aviso de Intención comunicándose con la Comisión de Conservación de Boston en CC@boston.gov.

E. Las copias de la notificación de intención pueden obtenerse en **ES&M at 508-226-1800** entre las **8 a.m. to 4 p.m. de lunes a viernes**.

F. De acuerdo con el Decreto Ejecutivo de la Mancomunidad de Massachusetts que suspende ciertas disposiciones de la Ley de reuniones abiertas, la audiencia pública se llevará a cabo virtualmente en <https://zoom.us/j/6864582044>. Si no puede acceder a Internet, puede llamar al 1-929-205- 6099, ingresar ID de reunión 686 458 2044 # y usar # como su ID de participante.

G. La información relativa a la fecha y hora de la audiencia pública puede solicitarse a la **Comisión de Conservación de Boston** por correo electrónico a CC@boston.gov o llamando al **(617) 635-4416** entre las **9 AM y las 5 PM, de lunes a viernes**.

NOTA: La notificación de la audiencia pública, incluida su fecha, hora y lugar, se publicará en el **Boston Herald** con al menos cinco (5) días de antelación.

NOTA: La notificación de la audiencia pública, incluida su fecha, hora y lugar, se publicará en www.boston.gov/public-notices y en el Ayuntamiento de Boston con no menos de cuarenta y ocho (48) horas de antelación. Si desea formular comentarios, puede asistir a la audiencia pública o enviarlos por escrito a CC@boston.gov o al Ayuntamiento de Boston, Departamento de Medio Ambiente, Sala 709, 1 City Hall Square, Boston, MA 02201.

NOTA: También puede comunicarse con la Comisión de Conservación de Boston o con la Oficina Regional del Noreste del Departamento de Protección Ambiental para obtener más información

sobre esta solicitud o la Ley de Protección de Humedales. Para comunicarse con el DEP, llame a la Región Noreste: (978) 694-3200.

CITY of BOSTON

1 CITY HALL SQUARE BOSTON, MA 02201-2021 | ROOM 709 | 617-635-3850 | ENVIRONMENT@BOSTON.GOV



City of Boston
Mayor Martin J. Walsh



City of Boston
Environment

NOTA: si tiene previsto asistir a la audiencia pública y necesita servicios de interpretación, sírvase informar al personal en CC@boston.gov antes de las 12 PM del día anterior a la audiencia.



BABEL NOTICE

English:

IMPORTANT! This document or application contains **important information** about your rights, responsibilities and/or benefits. It is crucial that you understand the information in this document and/or application, and we will provide the information in your preferred language at no cost to you. If you need them, please contact us at cc@boston.gov or 617-635-3850.

Spanish:

¡IMPORTANTE! Este documento o solicitud contiene **información importante** sobre sus derechos, responsabilidades y/o beneficios. Es fundamental que usted entienda la información contenida en este documento y/o solicitud, y le proporcionaremos la información en su idioma preferido sin costo alguno para usted. Si los necesita, póngase en contacto con nosotros en el correo electrónico cc@boston.gov o llamando al 617-635-3850.

Haitian Creole:

AVI ENPÒTAN! Dokiman oubyen aplikasyon sa genyen **enfòmasyon ki enpòtan** konsènan dwa, responsablite, ak/oswa benefis ou yo. Li enpòtan ke ou konprann enfòmasyon ki nan dokiman ak/oubyen aplikasyon sa, e n ap bay enfòmasyon an nan lang ou prefere a, san ou pa peye anyen. Si w bezwen yo, tanpri kontakte nou nan cc@boston.gov oswa 617-635-3850.

Traditional Chinese:

非常重要！這份文件或是申請表格包含關於您的權利，責任，和／或福利的重要信息。請您務必完全理解這份文件或申請表格的全部信息，這對我們來說十分重要。我們會免費給您提供翻譯服務。如果您有需要請聯系我們的郵箱 cc@boston.gov 電話# 617-635-3850..

Vietnamese:

QUAN TRỌNG! Tài liệu hoặc đơn yêu cầu này chứa **thông tin quan trọng** về các quyền, trách nhiệm và/hoặc lợi ích của bạn. Việc bạn hiểu rõ thông tin trong tài liệu và/hoặc đơn yêu cầu này rất quan trọng, và chúng tôi sẽ cung cấp thông tin bằng ngôn ngữ bạn muốn mà không tính phí. Nếu quý vị cần những dịch vụ này, vui lòng liên lạc với chúng tôi theo địa chỉ cc@boston.gov hoặc số điện thoại 617-635-3850.

Simplified Chinese:

非常重要！这份文件或是申请表格包含关于您的权利，责任，和／或福利的重要信息。请您务必完全理解这份文件或申请表格的全部信息，这对我们来说十分重要。我们会免费给您提供翻译服务。如果您有需要请联系我们的邮箱 cc@boston.gov 电话# 617-635-3850.

Cape Verdean Creole:

INPURTANTI! Es dukumentu ó aplikason ten **informason inpur tanti** sobri bu direitus, rasponsabilidadi i/ó benefisius. Ê krusial ki bu intendi informason na es dukumentu i/ó aplikason ó nu ta da informason na língua di bu preferênsia sen ninhun kustu pa bó. Si bu prisiza del, kontata-nu na cc@boston.gov ó 617-635-3850.

Arabic:

مهم! يحتوي هذا المستند أو التطبيق على معلومات مهمة حول حقوقك ومسؤولياتك أو فوائدك. من الأهمية أن تفهم المعلومات الواردة في هذا المستند أو التطبيق. سوف نقدم المعلومات بلغتك المفضلة دون أي تكلفة عليك. إذا كنت في حاجة إليها، يرجى الاتصال بنا على cc@boston.gov أو 617-635-3850.

Russian:

ВАЖНО! В этом документе или заявлении содержится **важная информация** о ваших правах, обязанностях и/или льготах. Для нас очень важно, чтобы вы понимали приведенную в этом документе и/или заявлении информацию, и мы готовы бесплатно предоставить вам информацию на предпочитаемом вами языке. Если Вам они нужны, просьба связаться с нами по адресу электронной почты cc@boston.gov, либо по телефону 617-635-3850.

Portuguese:

IMPORTANTE! Este documento ou aplicativo contém **Informações importantes** sobre os seus direitos, responsabilidades e/ou benefícios. É importante que você compreenda as informações contidas neste documento e/ou aplicativo, e nós iremos fornecer as informações em seu idioma de preferência sem nenhum custo para você. Se precisar deles, fale conosco: cc@boston.gov ou 617-635-3850.

French:

IMPORTANT ! Ce document ou cette demande contient des **informations importantes** concernant vos droits, responsabilités et/ou avantages. Il est essentiel que vous compreniez les informations contenues dans ce document et/ou cette demande, que nous pouvons vous communiquer gratuitement dans la langue de votre choix. Si vous en avez besoin, veuillez nous contacter à cc@boston.gov ou au 617-635-3850.



PID	OWNER	ADDRESSEE	MLG_ADDRESS	MLG_CITYSTATE	MLG_ZIPCODE	LOC_ADDRESS	LOC_CITY	LOC_ZIPCODE
104422000	539-549 SUMNER STREET REALTY	539-549 SUMNER STREET REALTY	539- 549 SUMNER ST	EAST BOSTON MA	2128	539-549 SUMNER ST	EAST BOSTON	2128
104422002	MACDONALD RAYMOND J	MACDONALD RAYMOND J	539A SUMNER ST #539-A	EAST BOSTON MA	2128	539 A SUMNER ST #539-A	EAST BOSTON	2128
104422004	NWOGBO STELLA	NWOGBO STELLA	PO BOX 425362	CAMBRIDGE MA	2142	539 B SUMNER ST #539-B	EAST BOSTON	2128
104422006	SHREVE HELEN S	SHREVE HELEN S	137 WEST CORONADO RD	PHOENIX AZ	85003	541 A SUMNER ST #541-A	EAST BOSTON	2128
104422008	BACCHIOCHI LINDA M	BACCHIOCHI LINDA M	541B SUMNER ST #541-B	EAST BOSTON MA	2128	541 B SUMNER ST #541-B	EAST BOSTON	2128
104422010	545 SUMNER STREET A REALTY	545 SUMNER STREET A REALTY	545A SUMNER ST #545-A	EAST BOSTON MA	2128	545 A SUMNER ST #545-A	EAST BOSTON	2128
104422012	LEMONS JOSE R	LEMONS JOSE R	545B SUMNER ST #545-B	EAST BOSTON MA	2128	545 B SUMNER ST #545-B	EAST BOSTON	2128
104422014	PUCKORIUS KESTUTIS	PUCKORIUS KESTUTIS	549A SUMNER ST #549-A	EAST BOSTON MA	2128	549 A SUMNER ST #549-A	EAST BOSTON	2128
104422016	KEANE PETER	KEANE PETER	234 MOSS HILL RD	JAMAICA PLAIN MA	2130	549 B SUMNER ST #549-B	EAST BOSTON	2128
104426000	KEANE PETER	KEANE PETER	234 MOSS HILL RD	JAMAICA PLAIN MA	2130	537 SUMNER ST	EAST BOSTON	2128
104427010	KEANE PETER TS	KEANE PETER TS	234 MOSS HILL RD	JAMAICA PLAIN MA	2130	SUMNER ST	EAST BOSTON	2128
104427020	BENSON CASSANDRA	BENSON CASSANDRA	P O BOX 981	PROVINCETOWN MA	2657	SUMNER ST	EAST BOSTON	2128
104428000	BENSON CASSANDRA	BENSON CASSANDRA	PO BOX 981	PROVINCETOWN MA	2657	40 JEFFRIES ST	EAST BOSTON	2128
104429000	CARDINALE PETER DAMIAN	CARDINALE PETER DAMIAN	42 JEFFRIES ST	EAST BOSTON MA	2128	42 JEFFRIES ST	EAST BOSTON	2128
104430000	CARDINALE PETER DAMIAN	CARDINALE PETER DAMIAN	42 JEFFRIES ST	EAST BOSTON MA	2128	44 JEFFRIES ST	EAST BOSTON	2128
104431000	CARDINALE PETER DAMIAN	CARDINALE PETER DAMIAN	42 JEFFRIES ST	EAST BOSTON MA	2128	46 JEFFRIES ST	EAST BOSTON	2128
104432000	VANGELI FRANK J TS	VANGELI FRANK J TS	50 JEFFRIES ST	EAST BOSTON MA	2128	48 JEFFRIES ST	EAST BOSTON	2128
104433000	VANGELI FRANK J TS	VANGELI FRANK J TS	50 JEFFRIES ST	EAST BOSTON MA	2128	50 JEFFRIES ST	EAST BOSTON	2128
104434000	DOYLE DAVID T	DOYLE DAVID T	52 JEFFRIES ST	EAST BOSTON MA	2128	52 JEFFRIES ST	EAST BOSTON	2128
104435000	SCHRAFFA VICTOR	SCHRAFFA VICTOR	54 JEFFRIES ST	EAST BOSTON MA	2128	54 JEFFRIES ST	EAST BOSTON	2128
104436000	BRUNO ELENA	BRUNO ELENA	56 JEFFRIES ST	EAST BOSTON MA	2128	56 JEFFRIES ST	EAST BOSTON	2128
104437000	PUBLIC FACILITIES COMMISSION	PUBLIC FACILITIES COMMISSION	310 MARGINAL	EAST BOSTON MA	2128	310 316 MARGINAL ST	EAST BOSTON	2128
104440000	MASS PORT AUTHORITY	MASS PORT AUTHORITY	1 HARBORSIDE DR #2005	EAST BOSTON MA	2128	325 MARGINAL ST	EAST BOSTON	2128
104440001	MASS PORT AUTHORITY	MASS PORT AUTHORITY	1 HARBORSIDE DR #2005	EAST BOSTON MA	2128	MARGINAL ST	EAST BOSTON	2128
104441000	MASS PORT AUTHORITY	MASS PORT AUTHORITY	1 HARBORSIDE DR #2005	EAST BOSTON MA	2128	MARGINAL ST	EAST BOSTON	2128
104442000	MASS PORT AUTHORITY	MASS PORT AUTHORITY	1 HARBORSIDE DR #200DS	EAST BOSTON MA	2128	299 299R MARGINAL ST	EAST BOSTON	2128
104443010	BOSTON MARINE WORKS	BOSTON MARINE WORKS	256 MARGINAL ST	EAST BOSTON MA	2128	218 260 MARGINAL ST	EAST BOSTON	2128
104445000	BOSTON MARINE WORKS INC	BOSTON MARINE WORKS INC	256 MARGINAL ST	EAST BOSTON MA	2128	233 MARGINAL ST	EAST BOSTON	2128
104445010	MASSACHUSETTS PORT AUTH	MASSACHUSETTS PORT AUTH	MARGINAL ST	E BOSTON MA	2128	MARGINAL ST	EAST BOSTON	2128
104621010	TWO11-213 WEBSTER ST CONDO	TWO11-213 WEBSTER ST CONDO	211 WEBSTER ST	E BOSTON MA	2128	211 -213 WEBSTER ST	EAST BOSTON	2128
104621012	WOJTUKIEWICZ GARRETT	WOJTUKIEWICZ GARRETT	211 WEBSTER ST #1	E BOSTON MA	2128	211 WEBSTER ST #211-1	EAST BOSTON	2128
104621014	SEGAL DEBORAH C	SEGAL DEBORAH C	35A BARTLETT ST	CHARLESTOWN MA	2129	211 WEBSTER ST #211-2	EAST BOSTON	2128
104621016	KRAMER JOSIE A	KRAMER JOSIE A	213 WEBSTER ST #1	E BOSTON MA	2128	213 WEBSTER ST #213-1	EAST BOSTON	2128
104621018	THIRUVENGADAM KANNAN	THIRUVENGADAM KANNAN	213 WEBSTER ST #2	E BOSTON MA	2128	213 WEBSTER ST #213-2	EAST BOSTON	2128
104623000	HEALEY PATRICIA	HEALEY PATRICIA	215 WEBSTER ST	EAST BOSTON MA	2128	215 WEBSTER ST	EAST BOSTON	2128
104624000	DESIMONE LINDA	DESIMONE LINDA	217 WEBSTER ST	EAST BOSTON MA	2128	217 WEBSTER ST	EAST BOSTON	2128
104625000	PARONICH JOHN P ETAL	PARONICH JOHN P ETAL	1 ALNA PL	EAST BOSTON MA	2128	1 ALNA PL	EAST BOSTON	2128
104626000	PARONICH JOHN P ETAL	PARONICH JOHN P ETAL	1 ALNA PL	EAST BOSTON MA	2128	ALNA PL	EAST BOSTON	2128
104627000	SCHERZ JOSHUA	SCHERZ JOSHUA	5 ALNA PL	EAST BOSTON MA	2128	ALNA PL	EAST BOSTON	2128
104628000	BRADLEY LYLE E	BRADLEY LYLE E	221 WEBSTER ST	EAST BOSTON MA	2128	221 WEBSTER ST	EAST BOSTON	2128
104629000	GRAY ALLYSON	GRAY ALLYSON	87 WASHINGTON PARK	NEWTON MA	2460	223 WEBSTER ST	EAST BOSTON	2128
104630000	WELCH MARY ELLEN	WELCH MARY ELLEN	225 WEBSTER ST	E BOSTON MA	2128	225 WEBSTER ST	EAST BOSTON	2128
104631000	EDWARDS RACHEL L	EDWARDS RACHEL L	227 WEBSTER ST	EAST BOSTON MA	2128	227 WEBSTER ST	EAST BOSTON	2128
104632000	ASCOLILLO HUGO V TS	ASCOLILLO HUGO V TS	1 BUMPY LANE	METHUEN MA	1844	WEBSTER ST	EAST BOSTON	2128
104633000	FARRO ANDREW J ETAL	FARRO ANDREW J ETAL	210 ALLANDALE RD APT 3A	CHESTNUT HILL MA	2467	233 WEBSTER ST	EAST BOSTON	2128
104634000	FARRO ANDREW J	FARRO ANDREW J	210 ALLANDALE RD APT 3A	CHESTNUT HILL MA	2467	235 WEBSTER ST	EAST BOSTON	2128
104635000	TWO 37 WEBSTER ST CONDO TR	TWO 37 WEBSTER ST CONDO TR	154 BROADWAY	SOMERVILLE MA	2145	237 WEBSTER ST	EAST BOSTON	2128
104635002	LIU STEPHAN SHYAN-SHIANG	LIU STEPHAN SHYAN-SHIANG	237 WEBSTER STREET UNIT 1	EAST BOSTON MA	2128	237 WEBSTER ST #1	EAST BOSTON	2128
104635004	STEPAN BRIENNE	STEPAN BRIENNE	237 WEBSTER ST #2	EAST BOSTON MA	2128	237 WEBSTER ST #2	EAST BOSTON	2128
104635006	RODMAN DEREK A	RODMAN DEREK A	237 WEBSTER ST #3	E BOSTON MA	2128	237 WEBSTER ST #3	EAST BOSTON	2128
104636000	CRONIN GREGORY	CRONIN GREGORY	344 COMMONWEALTH AV UNIT 4	BOSTON MA	2115	239 WEBSTER ST	EAST BOSTON	2128
104637000	GRIMALDI SOSIO	GRIMALDI SOSIO	243 A SUMMER ST	LYNNFIELD MA	1940	241 WEBSTER ST	EAST BOSTON	2128
104638000	SPINNEY ELIZABETH R	SPINNEY ELIZABETH R	245 WEBSTER ST	EAST BOSTON MA	2128	245 WEBSTER ST	EAST BOSTON	2128
104639000	247 WEBSTER STREET	247 WEBSTER STREET	247 WEBSTER ST	EAST BOSTON MA	2128	247 WEBSTER ST	EAST BOSTON	2128

104639002	ADEN CHRISTOPHER	ADEN CHRISTOPHER	247 WEBSTER ST #1	EAST BOSTON MA	2128	247 WEBSTER ST #1	EAST BOSTON	2128
104639004	CHANG STANLEY S	CHANG STANLEY S	247 WEBSTER ST #2	EAST BOSTON MA	2128	247 WEBSTER ST #2	EAST BOSTON	2128
104640000	CHANDLER ROBERT	CHANDLER ROBERT	249 WEBSTER ST	E BOSTON MA	2128	249 WEBSTER ST	EAST BOSTON	2128
104641000	COLE MARY JEANETTE	COLE MARY JEANETTE	251 WEBSTER ST	EAST BOSTON MA	2128	251 WEBSTER ST	EAST BOSTON	2128
104642010	GOROVITS IRINA	GOROVITS IRINA	66 CRAGMORE RD	NEWTON MA	2464	255 WEBSTER ST	EAST BOSTON	2128
104642020	SHEPPARD MICHAEL TRENTON	SHEPPARD MICHAEL TRENTON	1 - 2 WEBSTER PL	EAST BOSTON MA	2128	1 -2 WEBSTER PL	EAST BOSTON	2128
104643000	CASERTA MARIA LT	CASERTA MARIA LT	257 WEBSTER ST	EAST BOSTON MA	2128	257 WEBSTER ST	EAST BOSTON	2128
104644000	SOMMER JULIUS	SOMMER JULIUS	259 WEBSTER ST	EAST BOSTON MA	2128	259 WEBSTER ST	EAST BOSTON	2128
104645000	THE TIDES CONDOMINIUM TR	THE TIDES CONDOMINIUM TR	261 WEBSTER ST	EAST BOSTON MA	2128	261 WEBSTER ST	EAST BOSTON	2128
104645002	HUNT ANDREW D	HUNT ANDREW D	261 WEBSTER ST #1	EAST BOSTON MA	2128	261 WEBSTER ST #1	EAST BOSTON	2128
104645004	MOORE CASEY	MOORE CASEY	261 WEBSTER ST #2	EAST BOSTON MA	2128	261 WEBSTER ST #2	EAST BOSTON	2128
104645006	GARCES LINDSAY J	GARCES LINDSAY J	261 WEBSTER ST #3	EAST BOSTON MA	2128	261 WEBSTER ST #3	EAST BOSTON	2128
104646000	263 WEBSTER STREET	263 WEBSTER STREET	263 WEBSTER ST	EAST BOSTON MA	2128	263 WEBSTER ST	EAST BOSTON	2128
104646002	HURLEY MARK	HURLEY MARK	263 WEBSTER ST #1	EAST BOSTON MA	2128	263 WEBSTER ST #1	EAST BOSTON	2128
104646004	BRUNI RAFIELA	BRUNI RAFIELA	263 WEBSTER ST #2	EAST BOSTON MA	2128	263 WEBSTER ST #2	EAST BOSTON	2128
104646006	TWO SIXTY THREE WEBSTER LLC	TWO SIXTY THREE WEBSTER LLC	263 WEBSTER ST #3	EAST BOSTON MA	2128	263 WEBSTER ST #3	EAST BOSTON	2128
104647000	SARATOGA STREET PROPERTIES	SARATOGA STREET PROPERTIES	265 WEBSTER ST	E BOSTON MA	2128	265 WEBSTER ST	EAST BOSTON	2128
104648000	JEFFRIES POINT CONDO TR	JEFFRIES POINT CONDO TR	269 WEBSTER ST	EAST BOSTON MA	2128	269 WEBSTER ST	EAST BOSTON	2128
104648002	FALCON ERNESTO	FALCON ERNESTO	269 WEBSTER ST BSMT	EAST BOSTON MA	2128	269 WEBSTER ST #1	EAST BOSTON	2128
104648004	MAIER LANCE	MAIER LANCE	269 WEBSTER ST #2	E BOSTON MA	2128	269 WEBSTER ST #2	EAST BOSTON	2128
104648006	POWERS EDWARD	POWERS EDWARD	269 WEBSTER ST #2	EAST BOSTON MA	2128	269 WEBSTER ST #3	EAST BOSTON	2128
104648008	MCCARTHY JOHN E JR	MCCARTHY JOHN E JR	269 WEBSTER ST	EAST BOSTON MA	2128	269 WEBSTER ST #4	EAST BOSTON	2128
104649000	CAPTAINS WALK CONDOMINIUM	CAPTAINS WALK CONDOMINIUM	271 WEBSTER ST	EAST BOSTON MA	2128	271 WEBSTER ST	EAST BOSTON	2128
104649002	CANNELLA ANTHONY TS	CANNELLA ANTHONY TS	271 WEBSTER ST #1	EAST BOSTON MA	2128	271 WEBSTER ST #1	EAST BOSTON	2128
104649004	COSTIN ELISABETH	COSTIN ELISABETH	271 WEBSTER ST #2	EAST BOSTON MA	2128	271 WEBSTER ST #2	EAST BOSTON	2128
104649006	SIMPSON RICHARD C JR	SIMPSON RICHARD C JR	271 WEBSTER ST #3	EAST BOSTON MA	2128	271 WEBSTER ST #3	EAST BOSTON	2128
104649008	CRUICKSHANK JENNIFER	CRUICKSHANK JENNIFER	271 WEBSTER ST #4	EAST BOSTON MA	2128	271 WEBSTER ST #4	EAST BOSTON	2128
104650000	HYMAN EMILY	HYMAN EMILY	273 WEBSTER ST	EAST BOSTON MA	2128	273 WEBSTER ST	EAST BOSTON	2128
104651000	PARSLOW ONNELLY	PARSLOW ONNELLY	275 WEBSTER ST #2	E BOSTON MA	2128	275 WEBSTER ST	EAST BOSTON	2128
104652000	YEGSHEMESH LLC	YEGSHEMESH LLC	12 SEWALL AVENUE	BROOKLINE MA	2446	277 WEBSTER ST	EAST BOSTON	2128
104653000	SMITH DANNY S	SMITH DANNY S	279 WEBSTER ST	EAST BOSTON MA	2128	279 WEBSTER ST	EAST BOSTON	2128
104654000	TWO 81 WEBSTER CONDOMINIUM	TWO 81 WEBSTER CONDOMINIUM	281 WEBSTER ST	EAST BOSTON MA	2128	281 WEBSTER ST	EAST BOSTON	2128
104654002	CLARKIN CHERI	CLARKIN CHERI	281 WEBSTER ST #1	EAST BOSTON MA	2128	281 WEBSTER ST #1	EAST BOSTON	2128
104654004	MICHERONI JAMES V	MICHERONI JAMES V	281 WEBSTER ST #2	EAST BOSTON MA	2128	281 WEBSTER ST #2	EAST BOSTON	2128
104654006	REDFERN SCOTT	REDFERN SCOTT	281 WEBSTER ST #3	EAST BOSTON MA	2128	281 WEBSTER ST #3	EAST BOSTON	2128
104654008	FOSTER SCOTT	FOSTER SCOTT	281 WEBSTER ST #4	EAST BOSTON MA	2128	281 WEBSTER ST #4	EAST BOSTON	2128
104655000	TWO EIGHTY THREE WEBSTER	TWO EIGHTY THREE WEBSTER	283 WEBSTER ST	EAST BOSTON MA	2128	283 WEBSTER ST	EAST BOSTON	2128
104656000	PETRUCELLI MARK	PETRUCELLI MARK	285 WEBSTER ST	EAST BOSTON MA	2128	285 WEBSTER ST	EAST BOSTON	2128
104657000	PETRUCELLI MARK	PETRUCELLI MARK	285 WEBSTER ST	EAST BOSTON MA	2128	291 WEBSTER ST	EAST BOSTON	2128
104658000	MCDONOUGH FAMILY REVOCABLE	MCDONOUGH FAMILY REVOCABLE	295 WEBSTER ST	EAST BOSTON MA	2128	293 WEBSTER ST	EAST BOSTON	2128
104659000	MCDONOUGH FAMILY REVOCABLE	MCDONOUGH FAMILY REVOCABLE	295 WEBSTER ST	EAST BOSTON MA	2128	295 WEBSTER ST	EAST BOSTON	2128
104660000	497 SUMNER STREET	497 SUMNER STREET	497 SUMNER ST	EAST BOSTON MA	2128	497 SUMNER ST	EAST BOSTON	2128
104660002	VISCARIELLO BRIAN	VISCARIELLO BRIAN	497 SUMNER ST #1	EAST BOSTON MA	2128	497 SUMNER ST #1	EAST BOSTON	2128
104660004	SONAWANE NINAD	SONAWANE NINAD	497 SUMNER ST #2	EAST BOSTON MA	2128	497 SUMNER ST #2	EAST BOSTON	2128
104660006	497 SUMNER STREET LLC	497 SUMNER STREET LLC	497 SUMNER ST #3	EAST BOSTON MA	2128	497 SUMNER ST #3	EAST BOSTON	2128
104661000	499-501 SUMNER STREET	499-501 SUMNER STREET	499 SUMNER ST	EAST BOSTON MA	2128	499 501 SUMNER ST	EAST BOSTON	2128
104661002	LEBLANC NATHANIEL	LEBLANC NATHANIEL	499-501 SUMNER ST #1	EAST BOSTON MA	2128	499 501 SUMNER ST #1	EAST BOSTON	2128
104661004	BUCCHINO ROBERT	BUCCHINO ROBERT	499 SUMNER ST #2	EAST BOSTON MA	2128	499 501 SUMNER ST #2	EAST BOSTON	2128
104661006	MCMATH JEFFREY P JR	MCMATH JEFFREY P JR	499-501 SUMNER ST #3	EAST BOSTON MA	2128	499 501 SUMNER ST #3	EAST BOSTON	2128
104662000	TRAUB SHARI M	TRAUB SHARI M	10 LANCASTER PLACE	ANDOVER MA	1810	45 JEFFRIES ST	EAST BOSTON	2128
104663000	SHARMA BIMLA	SHARMA BIMLA	754 OLD CONNECTICUT PATH	FRAMINGHAM MA	1701	47 JEFFRIES ST	EAST BOSTON	2128
104664000	49 JEFFRIES STREET	49 JEFFRIES STREET	49 JEFFRIES ST	EAST BOSTON MA	2128	49 JEFFRIES ST	EAST BOSTON	2128
104664002	TOLSMA JOHN	TOLSMA JOHN	39 JOY STREET #2	BOSTON MA	2114	49 JEFFRIES ST #1	EAST BOSTON	2128
104664004	TRETHEWEY EVAN R	TRETHEWEY EVAN R	49 JEFFRIES ST #2	EAST BOSTON MA	2128	49 JEFFRIES ST #2	EAST BOSTON	2128
104665000	ROWE ALEXANDRA D	ROWE ALEXANDRA D	169 RIVER ST	DEDHAM MA	2026	51 JEFFRIES ST	EAST BOSTON	2128

104666000	LAWLESS SEAN	LAWLESS SEAN	333 THISTLE TRAIL	WHITTIER NC	28789 53	JEFFRIES ST	EAST BOSTON	2128
104667000	SOUND HOMES LLC	SOUND HOMES LLC	343 COMMERCIAL ST	BOSTON MA	2109 300	MARGINAL ST	EAST BOSTON	2128
104668000	298 MARGINAL STREET LLC	298 MARGINAL STREET LLC	45 LUKE ST	WRENTHAM MA	2093 298	MARGINAL ST	EAST BOSTON	2128
104669000	THOMAS ELIZABETH K TS	THOMAS ELIZABETH K TS	294 MARGINAL ST	E BOSTON MA	2128 294	MARGINAL ST	EAST BOSTON	2128
104670000	TWO-92 MARGINAL ST CONDO TR	TWO-92 MARGINAL ST CONDO TR	292 MARGINAL ST	EAST BOSTON MA	2128 292	MARGINAL ST	EAST BOSTON	2128
104670002	HUNTER LORRAINE	HUNTER LORRAINE	292 MARGINAL ST # 1	EAST BOSTON MA	2128 292	MARGINAL ST #1	EAST BOSTON	2128
104670004	HYMAN SCOTT	HYMAN SCOTT	292 MARGINAL ST #2	EAST BOSTON MA	2128 292	MARGINAL ST #2	EAST BOSTON	2128
104670006	FARB SUSAN	FARB SUSAN	292 MARGINAL ST # 3	EAST BOSTON MA	2128 292	MARGINAL ST #3	EAST BOSTON	2128
104671000	288 MARGINAL STREET LOFTS	288 MARGINAL STREET LOFTS	288 MARGINAL ST	EAST BOSTON MA	2128 288	MARGINAL ST	EAST BOSTON	2128
104671002	SHONBRUN JEFFREY BE	SHONBRUN JEFFREY BE	288 MARGINAL ST #1	EAST BOSTON MA	2128 288	MARGINAL ST #1	EAST BOSTON	2128
104671004	PENOYER GREGORY J	PENOYER GREGORY J	288 MARGINAL ST #2	EAST BOSTON MA	2128 288	MARGINAL ST #2	EAST BOSTON	2128
104671006	ROSS MICHAEL P	ROSS MICHAEL P	288 MARGINAL ST #3	EAST BOSTON MA	2128 288	MARGINAL ST #3	EAST BOSTON	2128
104671008	KELLY SHANE O	KELLY SHANE O	288 MARGINAL ST #4	EAST BOSTON MA	2128 288	MARGINAL ST #4	EAST BOSTON	2128
104671010	MITCHELL MICHAEL G	MITCHELL MICHAEL G	288 MARGINAL ST #5	EAST BOSTON MA	2128 288	MARGINAL ST #5	EAST BOSTON	2128
104671012	MALONE TIMOTHY	MALONE TIMOTHY	288 MARGINAL ST #6	EAST BOSTON MA	2128 288	MARGINAL ST #6	EAST BOSTON	2128
104671013	SHONBRUN JEFFREY BE	SHONBRUN JEFFREY BE	288 MARGINAL ST #1	EAST BOSTON MA	2128 288	MARGINAL ST	EAST BOSTON	2128
104671014	PENOYER GREGORY J	PENOYER GREGORY J	288 MARGINAL ST #2	EAST BOSTON MA	2128 288	MARGINAL ST	EAST BOSTON	2128
104671015	ROSS MICHAEL P	ROSS MICHAEL P	288 MARGINAL ST #3	EAST BOSTON MA	2128 288	MARGINAL ST	EAST BOSTON	2128
104671016	KELLY SHANE O	KELLY SHANE O	288 MARGINAL ST #4	EAST BOSTON MA	2128 288	MARGINAL ST	EAST BOSTON	2128
104671017	MITCHELL MICHAEL G	MITCHELL MICHAEL G	288 MARGINAL ST #5	EAST BOSTON MA	2128 288	MARGINAL ST	EAST BOSTON	2128
104671018	MALONE TIMOTHY	MALONE TIMOTHY	288 MARGINAL ST #6	EAST BOSTON MA	2128 288	MARGINAL ST	EAST BOSTON	2128
104675000	282 MARGINAL STREET LOFTS	282 MARGINAL STREET LOFTS	282 MARGINAL ST #6	EAST BOSTON MA	2128 282	MARGINAL ST	EAST BOSTON	2128
104675002	ROCHBERT GIL	ROCHBERT GIL	282 MARGINAL ST #1	EAST BOSTON MA	2128 282	MARGINAL ST #1	EAST BOSTON	2128
104675004	RAULIE RYAN	RAULIE RYAN	282 MARGINAL ST #2	EAST BOSTON MA	2128 282	MARGINAL ST #2	EAST BOSTON	2128
104675006	COUTURIER VANESSA M	COUTURIER VANESSA M	282 MARGINAL ST #3	EAST BOSTON MA	2128 282	MARGINAL ST #3	EAST BOSTON	2128
104675008	KARANIKOS OLGA B	KARANIKOS OLGA B	282 MARGINAL ST #4	EASE BOSTON MA	2128 282	MARGINAL ST #4	EAST BOSTON	2128
104675010	ROSS MICHAEL P	ROSS MICHAEL P	282 MARGINAL ST #5	EAST BOSTON MA	2128 282	MARGINAL ST #5	EAST BOSTON	2128
104675012	HALL DAVID A	HALL DAVID A	282 MARGINAL ST #6	EAST BOSTON MA	2128 282	MARGINAL ST #6	EAST BOSTON	2128
104675014	MERCER GLENN	MERCER GLENN	16 BALSAM LANE	FRIEDSHIP ME	4547 282	MARGINAL ST #7	EAST BOSTON	2128
104675016	PUMPHREY DOROTHY	PUMPHREY DOROTHY	282 MARGINAL ST #8	EAST BOSTON MA	2128 282	MARGINAL ST #8	EAST BOSTON	2128
104675018	NILAND SEAN M	NILAND SEAN M	282 MARGINAL ST #9	EAST BOSTON MA	2128 282	MARGINAL ST #9	EAST BOSTON	2128
104678010	BOSTON MARINE WORKS	BOSTON MARINE WORKS	256 MARGINAL ST	EAST BOSTON MA	2128 264 280	MARGINAL ST	EAST BOSTON	2128
104682000	TWO-16 R MARGINAL ST CONDO	TWO-16 R MARGINAL ST CONDO	PO BOX 1185	SAUGUS MA	1906 216 R	MARGINAL ST	EAST BOSTON	2128
104682002	YANKELEV ORI	YANKELEV ORI	216R MARGINAL ST # 1	EAST BOSTON MA	2128 216 R	MARGINAL ST #1	EAST BOSTON	2128
104682004	PARR ANNE	PARR ANNE	216R MARGINAL ST #2	EAST BOSTON MA	2128 216 R	MARGINAL ST #2	EAST BOSTON	2128
104685000	TRANFAGLIA ROBERT	TRANFAGLIA ROBERT	489 SUMNER ST	EAST BOSTON MA	2128 487 489	SUMNER ST	EAST BOSTON	2128
104686000	SOLSKINN PROPERTIES LLC	SOLSKINN PROPERTIES LLC	40 EVERETT ST	BOSTON MA	2128 3	MCCORMACK SQ	EAST BOSTON	2128
104687000	TWO 64 WEBSTER STREET	TWO 64 WEBSTER STREET	264 WEBSTER ST	EAST BOSTON MA	2128 264	WEBSTER ST	EAST BOSTON	2128
104687002	CARBALLO MILTON A	CARBALLO MILTON A	264 WEBSTER ST # 1	EAST BOSTON MA	2128 264	WEBSTER ST #1	EAST BOSTON	2128
104687004	SCHNEIDER KATHERINE ANN	SCHNEIDER KATHERINE ANN	264 WEBSTER ST #2	EAST BOSTON MA	2128 264	WEBSTER ST #2	EAST BOSTON	2128
104687006	KITTREDGE AMY E	KITTREDGE AMY E	25 SORREL RD	CONCORD MA	1742 264	WEBSTER ST #3	EAST BOSTON	2128
104688000	MISELIS ROBERT F	MISELIS ROBERT F	115 AMELIA WAY	MARSTONS MILLS MA	2648 258	WEBSTER ST	EAST BOSTON	2128
104689000	MILLERICK PETER W	MILLERICK PETER W	256 WEBSTER ST	EAST BOSTON MA	2128 256	WEBSTER ST	EAST BOSTON	2128
104690000	RITA L DELPRETE REVOCABLE	RITA L DELPRETE REVOCABLE	254 WEBSTER ST	EAST BOSTON MA	2128 254	WEBSTER ST	EAST BOSTON	2128
104691000	252 WEBSTER STREET	252 WEBSTER STREET	252 WEBSTER ST	EAST BOSTON MA	2128 252	WEBSTER ST	EAST BOSTON	2128
104691002	NOLAN KATHLEEN	NOLAN KATHLEEN	252 WEBSTER ST #1	EAST BOSTON MA	2128 252	WEBSTER ST #1	EAST BOSTON	2128
104691004	HARRINGTON JUSTIN T	HARRINGTON JUSTIN T	252 WEBSTER ST #2	EAST BOSTON MA	2128 252	WEBSTER ST #2	EAST BOSTON	2128
104692000	PHILLIPS RICHARD E	PHILLIPS RICHARD E	250 WEBSTER ST	EAST BOSTON MA	2128 250	WEBSTER ST	EAST BOSTON	2128
104693000	VIOLA FRANCA	VIOLA FRANCA	248 WEBSTER ST	EAST BOSTON MA	2128 246 248	WEBSTER ST	EAST BOSTON	2128
104694000	242-244 WEBSTER STREET	242-244 WEBSTER STREET	242 WEBSTER ST	EAST BOSTON MA	2128 242 -244	WEBSTER ST	EAST BOSTON	2128
104694002	HARRIS JENNIFER W	HARRIS JENNIFER W	242 WEBSTER ST #242-1	EAST BOSTON MA	2128 242	WEBSTER ST #242-1	EAST BOSTON	2128
104694004	HARBOR EAST REALTY LLC	HARBOR EAST REALTY LLC	8 BARR RD	PEABODY MA	1960 242	WEBSTER ST #242-2	EAST BOSTON	2128
104694006	GENTGES DOUGLAS	GENTGES DOUGLAS	244-R WEBSTER ST	EAST BOSTON MA	2128 242	WEBSTER ST #244-R	EAST BOSTON	2128
104695000	MAROTTA MARIO F	MAROTTA MARIO F	238 WEBSTER	EAST BOSTON MA	2128 238	WEBSTER ST	EAST BOSTON	2128
104696000	MAROTTA MARIO F	MAROTTA MARIO F	238 WEBSTER	EAST BOSTON MA	2128	WEBSTER ST	EAST BOSTON	2128

104697000	SOLSKINN PROPERTIES LLC	SOLSKINN PROPERTIES LLC	40 EVERETT ST	BOSTON MA	2128 236 WEBSTER ST	EAST BOSTON	2128
104698000	SENA ISILDA V	SENA ISILDA V	234 WEBSTER ST	EAST BOSTON MA	2128 234 WEBSTER ST	EAST BOSTON	2128
104699000	ASCOLILLO HUGO V TS	ASCOLILLO HUGO V TS	381 MAVERICK ST	E BOSTON MA	2128 WEBSTER ST	EAST BOSTON	2128
104700000	SARTORI JAMES A ETAL	SARTORI JAMES A ETAL	174 DORCHESTER ST	SOUTH BOSTON MA	2127 228 WEBSTER ST	EAST BOSTON	2128
104701000	WILLIAM A ZARELLA LIVING	WILLIAM A ZARELLA LIVING	222 WEBSTER ST	EAST BOSTON MA	2128 222 224 WEBSTER ST	EAST BOSTON	2128
104713000	FORLANO VITO	FORLANO VITO	461 SUMNER	EAST BOSTON MA	2128 461 SUMNER ST	EAST BOSTON	2128
104714000	FOUR 63 SUMNER ST CONDO TR	FOUR 63 SUMNER ST CONDO TR	463 SUMNER ST	EAST BOSTON MA	2128 463 SUMNER ST	EAST BOSTON	2128
104714002	MALLETT ALLISON	MALLETT ALLISON	463 SUMNER ST #1	EAST BOSTON MA	2128 463 SUMNER ST #1	EAST BOSTON	2128
104714004	YIH JASON	YIH JASON	463 SUMNER ST #2	EAST BOSTON MA	2128 463 SUMNER ST #2	EAST BOSTON	2128
104714006	CAMERON MATTHEW S	CAMERON MATTHEW S	463 SUMNER ST #3	EAST BOSTON MA	2128 463 SUMNER ST #3	EAST BOSTON	2128
104715000	HEM PHON	HEM PHON	465 SUMNER ST	EAST BOSTON MA	2128 465 SUMNER ST	EAST BOSTON	2128
104716000	MERCHANT MICHAEL N	MERCHANT MICHAEL N	467 SUMNER ST	EAST BOSTON MA	2128 467 SUMNER ST	EAST BOSTON	2128
104717000	MERCHANT MICHAEL	MERCHANT MICHAEL	469 SUMNER ST	E BOSTON MA	2128 469 SUMNER ST	EAST BOSTON	2128
104718000	AL-KHATEEB HUSAM BE	AL-KHATEEB HUSAM BE	473 SUMNER ST	EAST BOSTON MA	2128 473 SUMNER ST	EAST BOSTON	2128
104719000	STOY LYNDA GOODLOE	STOY LYNDA GOODLOE	475 SUMNER ST	EAST BOSTON MA	2128 475 SUMNER ST	EAST BOSTON	2128
104720000	BOUMIL S JAMES	BOUMIL S JAMES	120 FAIRMOUNT ST	LOWELL MA	1852 477 SUMNER ST	EAST BOSTON	2128
104721000	ARNAU FRANCESCO TS	ARNAU FRANCESCO TS	479 SUMNER ST	EAST BOSTON MA	2128 479 SUMNER ST	EAST BOSTON	2128
104722000	LENTO CHRISTOPHER M	LENTO CHRISTOPHER M	481 SUMNER ST	EAST BOSTON MA	2128 481 SUMNER ST	EAST BOSTON	2128
104723000	FOUR 83 SUMNER ST CONDO TR	FOUR 83 SUMNER ST CONDO TR	483 SUMNER ST	EAST BOSTON MA	2128 483 SUMNER ST	EAST BOSTON	2128
104723002	TORLONE KELLY	TORLONE KELLY	483 SUMNER ST #1	EAST BOSTON MA	2128 483 SUMNER ST #1	EAST BOSTON	2128
104723004	PROVANZANO STEVEN A	PROVANZANO STEVEN A	56 EDWARD AV	LYNNFIELD MA	1940 483 SUMNER ST #2	EAST BOSTON	2128
104723006	FRANKLIN THOMAS R	FRANKLIN THOMAS R	483 SUMNER ST #3	EAST BOSTON MA	2128 483 SUMNER ST #3	EAST BOSTON	2128
105101000	ALVAREZ HUGO	ALVAREZ HUGO	508 SUMNER ST	EAST BOSTON MA	2128 506 SUMNER ST	EAST BOSTON	2128
105102000	504 SUMNER ST LLC	504 SUMNER ST LLC	29 FOREST ST #2	SOMERVILLE MA	2143 504 SUMNER ST	EAST BOSTON	2128
105103000	FIVE 02 SUMNER ST CONDO TRST	FIVE 02 SUMNER ST CONDO TRST	921 WASHINGTON ST	BOSTON MA	2111 502 SUMNER ST	EAST BOSTON	2128
105103002	ROBLES GENEVA L	ROBLES GENEVA L	502 SUMNER ST #1	EAST BOSTON MA	2128 502 SUMNER ST #1	EAST BOSTON	2128
105103004	KLOSTERMAN ROSS	KLOSTERMAN ROSS	502 SUMNER ST #2	EAST BOSTON MA	2128 502 SUMNER ST #2	EAST BOSTON	2128
105103006	PACIOS STEPHEN	PACIOS STEPHEN	502 SUMNER ST #3	EAST BOSTON MA	2128 502 SUMNER ST #3	EAST BOSTON	2128
105104000	AMIRAUULT RONALD J TS	AMIRAUULT RONALD J TS	3239 POST RD	WARWICK RI	2886 500 SUMNER ST	EAST BOSTON	2128
105105000	FOUR NINETY EIGHT SUMNER LLC	FOUR NINETY EIGHT SUMNER LLC	50 FRANKLIN ST #400	BOSTON MA	2110 498 SUMNER ST	EAST BOSTON	2128
105106000	FOUR-96 SUMNER STREET CONDO	FOUR-96 SUMNER STREET CONDO	494 SUMNER ST	EAST BOSTON MA	2128 496 SUMNER ST	EAST BOSTON	2128
105106002	PYLES ROBERT	PYLES ROBERT	496 SUMNER ST # 1	EAST BOSTON MA	2128 496 SUMNER ST #1	EAST BOSTON	2128
105106004	PYLES ROBERT	PYLES ROBERT	496 SUMNER ST # 2	EAST BOSTON MA	2128 496 SUMNER ST #2	EAST BOSTON	2128
105106006	PYLES ROBERT	PYLES ROBERT	496 SUMNER ST # 3	EAST BOSTON MA	2128 496 SUMNER ST #3	EAST BOSTON	2128
105107000	PYLES ROBERT F	PYLES ROBERT F	494 SUMNER ST	EAST BOSTON MA	2128 494 SUMNER ST	EAST BOSTON	2128
105108000	PENTA DOROTHY R	PENTA DOROTHY R	492 SUMNER	EAST BOSTON MA	2128 492 SUMNER ST	EAST BOSTON	2128