

123 Charles St

PRESENTATION TO  
BEACON HILL ARCHITECTURAL COMMISSION

## 123 FRANKLIN ST HISTORY

<b>Inventory No:</b>	BOS.14570
<b>Historic Name:</b>	Adams, Paul House
<b>Common Name:</b>	Burnce, Michael - Leavitt, J. W. Building
<b>Address:</b>	123 Charles St
<b>City/Town:</b>	Boston
<b>Village/Neighborhood:</b>	Beacon Hill; North Slope
<b>Local No:</b>	
<b>Year Constructed:</b>	c 1845
<b>Architect(s):</b>	
<b>Architectural Style(s):</b>	Altered beyond recognition; Classical Revival; Greek Revival
<b>Use(s):</b>	Doctor Or Dentist Office; Hardware Store; Multiple Family Dwelling House; Other Commercial; Single Family Dwelling House
<b>Significance:</b>	Architecture; Commerce; Health Medicine
<b>Area(s):</b>	BOS.BE: Beacon Hill Historic District BOS.BY: Beacon Hill Historic District
<b>Designation(s):</b>	Local Historic District (12/02/1955); Nat'l Register District (10/15/1966); Nat'l Historic Landmark (10/15/1966)
<b>Building Materials(s):</b>	Roof: Tar, Built-up Wall: Brick; Galvanized Iron; Limestone; Metal, Undetermined; Stone, Cut Foundation: Stone, Cut

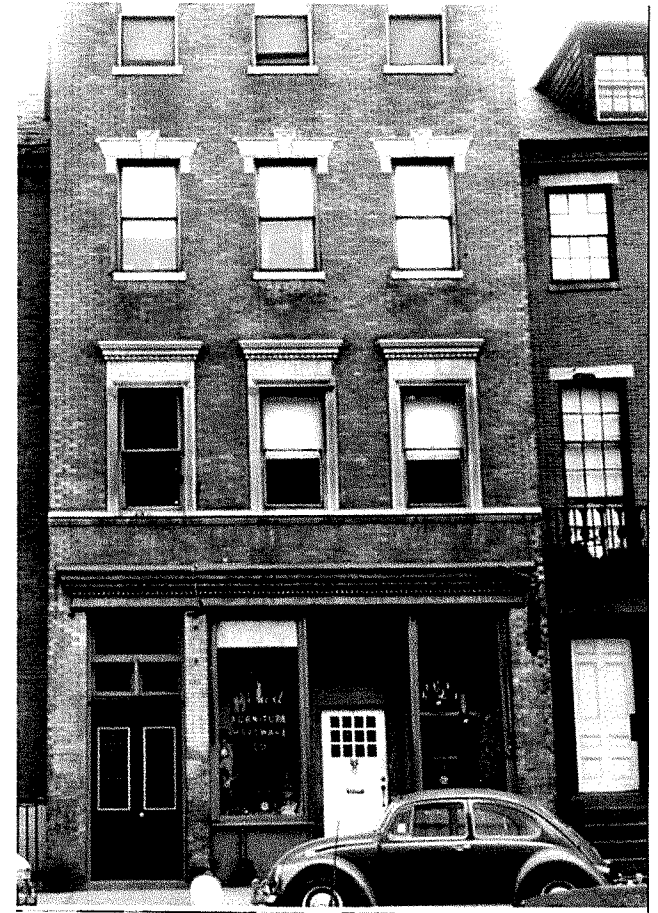

In 1900's - tenement facade was constructed in front of the main elevation of a three-and-one-half-story, red brick, gable-roofed, c. mid-1840s town house.

## Previous Demolition

- Removed metal roll up grilles
- Removed air conditioning unit

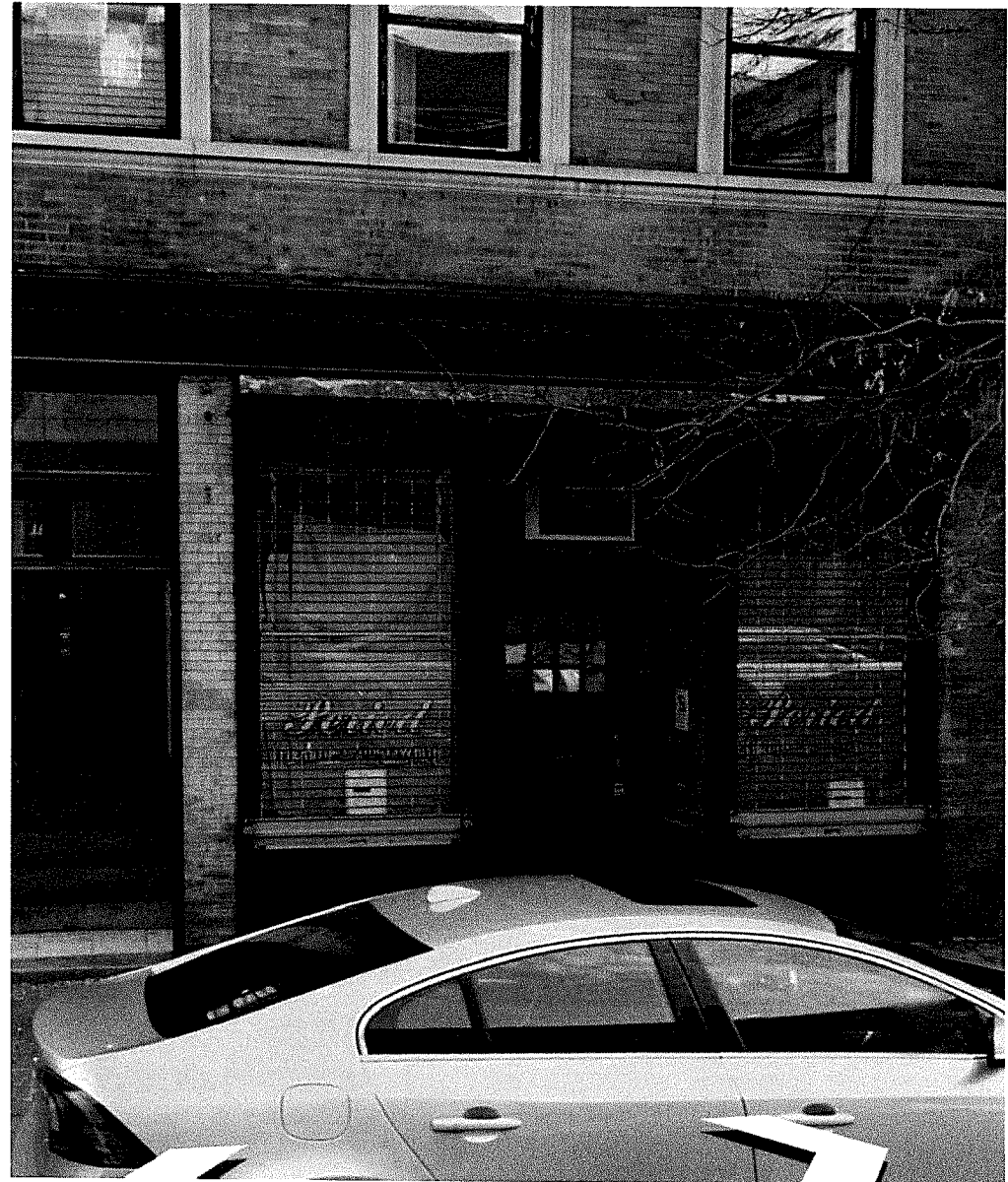

123 Charles façade before metal grilles' removal last month

EXISTING CONDITIONS – 123 Charles St' facade





# EXISTING CONDITIONS – 123 Charles St' facade



Examples of existing entry door transoms – Neighborhood  
Around 123 Charles St

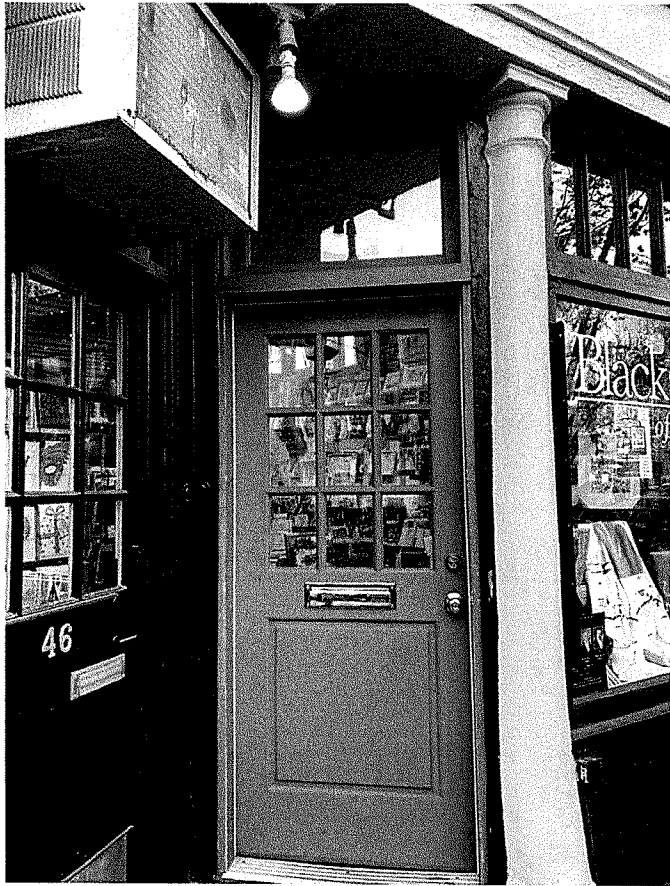

## SCOPE OF WORK FOR 123 Charles St' FACADE

### SCOPE:

1 – Transom window-Remove existing ¼" clear plate glass infills and damaged mullions and replace with ¼" single-pane, clear safety glass 32" x 43" to match neighborhood examples.

2 – In-kind repair gaps and scrape damaged exterior wood storefront as needed.

3 – Remove all damaged plywood panels below windows and replace with exterior-grade MDO.

4 – Paint all exterior wood storefront, with exterior-grade paint semi-gloss black.

5 – Scrape and Paint existing door with exterior-grade paint semi-gloss black (alt – dark green).

6 – New wrought-iron (bracket) and wooden (signage). Location to match original placement.



123 Charles' façade – Existing Conditions

# Materials and Specifications

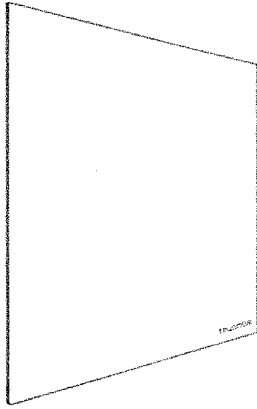

- 1/4" Clear Tempered – CAT II Impact-Rated (Safety Glass)
- Heat-treated clear safety glass that breaks into small particles
- Glass Approvals: ANSI Z97.1, Class A; and CPSC 16 CFR 1201 Category II.
- by Oasis Specialty Glass

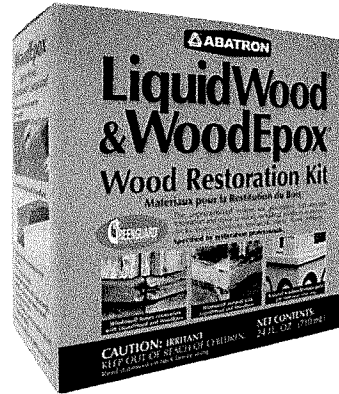

Abatron LiquidWood and WoodEpoxy Wood Restoration Kit  
Item no.1829944 | WRK60R

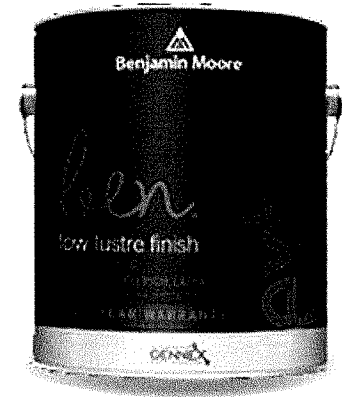

Benjamin Moore ben Exterior Paint- Low Lustre Low Lustre (542)

- Cleanup: Soap and Water
- Resin Type: 100% Acrylic Latex
- Recommended Use: Exterior
- MPI Rating: 15
- VOC Level: 45.0

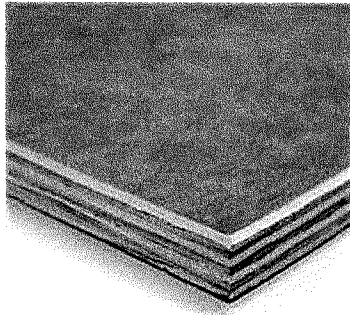

Sanded 3/8 in. x 4 ft. x 8 ft. Douglas Fir 4-ply MDO P1s. It has weather-resistant resin overlay bonded to the wood by heat and pressure.



Balsam 567

Alternate door Paint

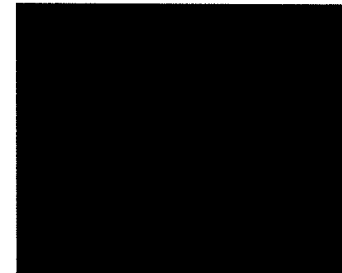

Universal Black 2118-10

Color for all



# 123 Charles St - Signage Shop Drawings

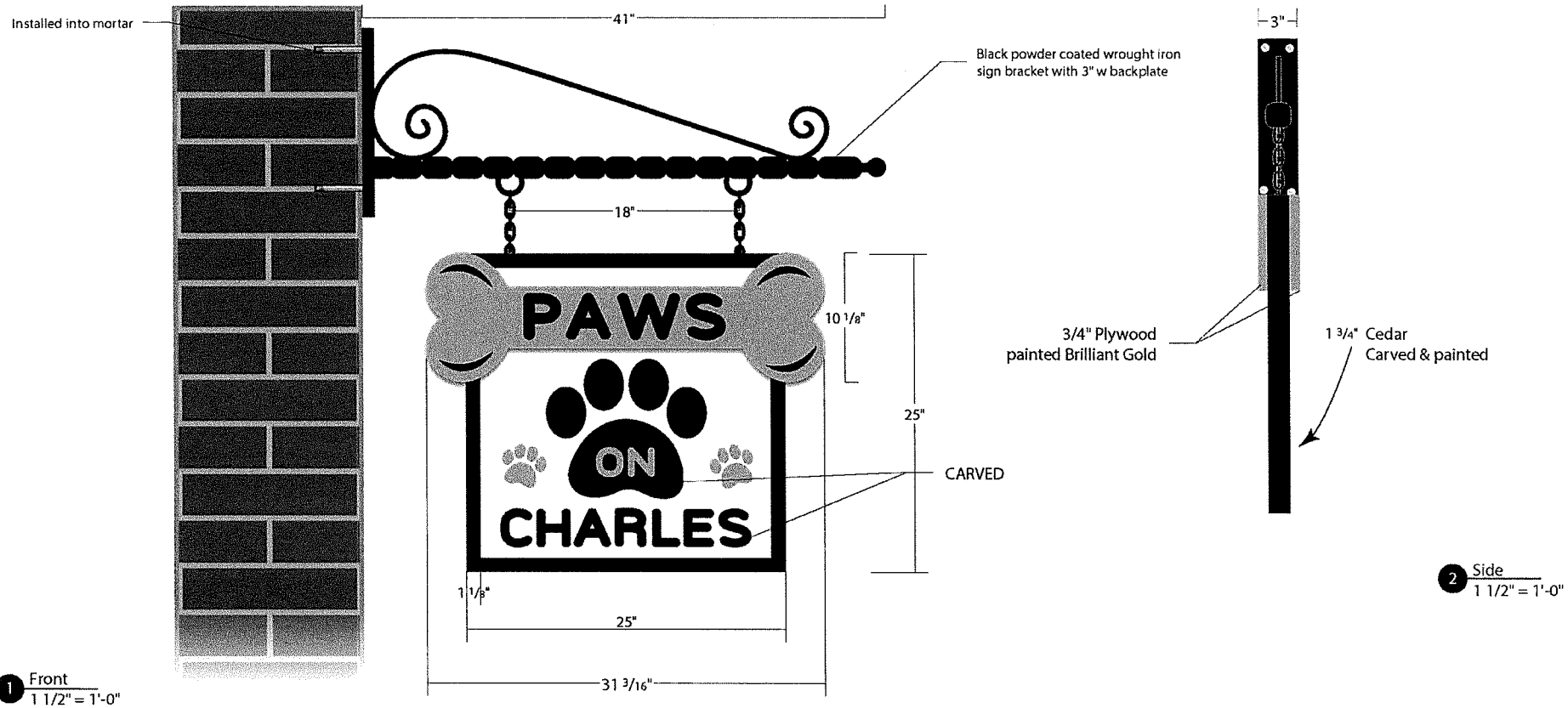

SIGN TYPE **A**

D/F Hanging Sign

PALETTE

**Quantity (1)**

A double-faced hanging sign made of carved 1 3/4" Cedar. Large black 'paw' and 'CHARLES' are carved into sign face. 'Bone' is 3/4" Plywood adhered to sign face. 'PAWS' and crescent moon accents are carved and repeated on opposite side. Sign hangs on black chain from heavy duty scroll bracket installed into mortar.

- PAINT: White
- PAINT: Gloss Black
- PAINT: Brilliant Gold

CLIENT: PAWS ON CHARLES PROJECT / SIGN TYPE: HANGING SIGN DRAWN BY: JG JOB #: 13927-65303 DATE: 5/24/21

**SUNSHINE**  
SIGN

121 Westboro Road  
North Grafton, MA 01536  
P 508.839.5588  
F 508.839.9929  
www.sunshinesign.com

This drawing is given in confidence and may not be used or disseminated in any way without prior written consent from Sunshine Sign Company, Inc. All common law and copyright laws are hereby specifically reserved.

- Approved for Fabrication
- Approved as Noted
- Revise and Resubmit
- Rejected

Name \_\_\_\_\_  
Signature \_\_\_\_\_

