



EXISTING ROOF



EXISTING SOUTH ELEVATION



EXISTING ROOF



EXISTING NORTH ELEVATION

**PRELIMINARY  
NOT FOR CONSTRUCTION**



Restaurant Support Office  
6800 Bishop Road, Plano, TX 75024  
Tele: 972-769-3100 Fax: 972-769-3101

STORE:  
**RAISING CANE'S  
RESTAURANT**  
755 BOYLSTON STREET  
BOSTON, MA 02116  
PROTOTYPE: CUSTOM  
SCHEME: A  
RESTAURANT #RC676  
VERSION:2020-2 RELEASE 7.14.2020

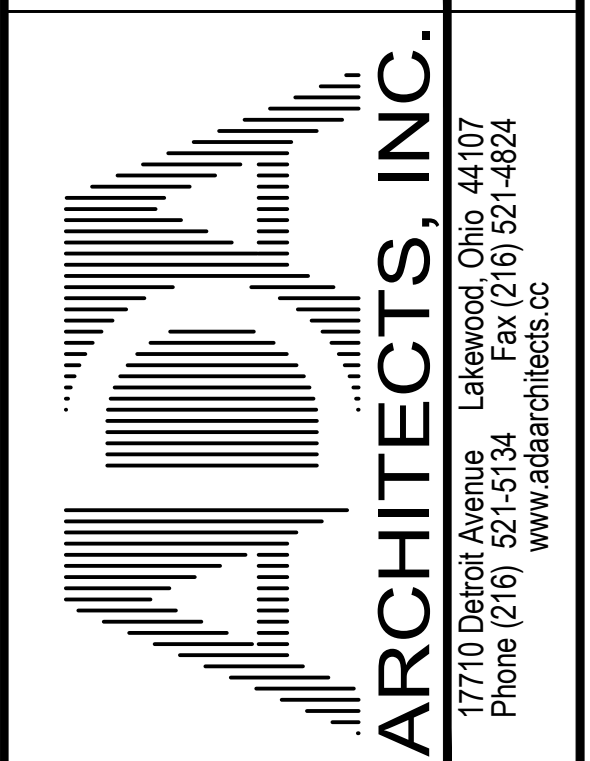

This document ("Instrument of Service") was prepared by ADA Architects, Inc. ("ADA") specifically for the referenced project and is not intended for any other use. ADA retains all common law, statutory and other reserved rights, including copyrights. This Instrument of Service shall not be used on other projects, for additions to this project or for completion of this project by others without ADA's prior written consent. Any unauthorized use of this Instrument of Service shall be at the User's sole risk and without liability to ADA. ADA makes no warranties, express or implied, of merchantability or of fitness for a particular purpose.

**PRELIMINARY**

ENGINEER INFORMATION:

SHEET REVISIONS		
#	DATE	TYPE
1		
2		
3		
4		
5		
6		
7		
8		
9		
10		

**EXISTING  
CONDITION  
PHOTOS**

DATE: 06/04/21

JOB NO. 20335

**LOD-4**

SHEET NO.



Restaurant Support Office  
6800 Bishop Road, Plano, TX 75024  
Tel: 972-769-3100 Fax: 972-769-3101

STORE:  
**RAISING CANE'S RESTAURANT**  
755 BOYLSTON STREET  
BOSTON, MA 02116  
PROTOTYPE: END-CAP CUSTOM  
SCHEME: A/B  
RESTAURANT #RC676  
VERSION:2020-2 RELEASE 7.14.2020

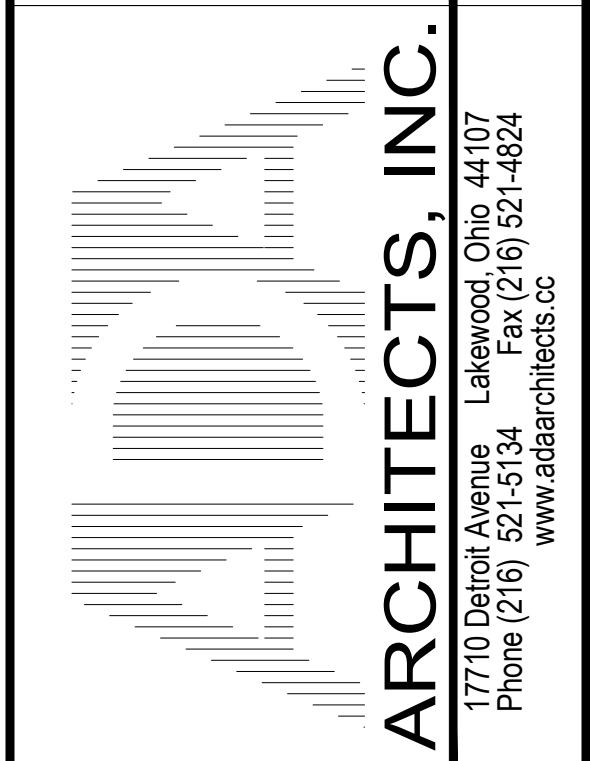

This document ("Instrument of Service") was prepared by ADA Architects, Inc. ("ADA") specifically for the referenced project and is not intended for any other use. ADA retains all common law, statutory and other reserved rights, including copyrights. This Instrument of Service shall not be used on other projects, for additions to this project or for completion of this project by others without ADA's prior written consent. Any unauthorized use of this Instrument of Service shall be at the User's sole risk and without liability to ADA. ADA makes no warranties, express or implied, of merchantability or of fitness for a particular purpose.

**PRELIMINARY**

ENGINEER INFORMATION:

SHEET REVISIONS		
#	DATE	TYPE
1		
2		
3		
4		
5		
6		
7		
8		
9		
10		

**EXISTING ELEVATIONS**

DATE: 06/04/21

JOB NO. 20335

**LOD-3**

SHEET NO.

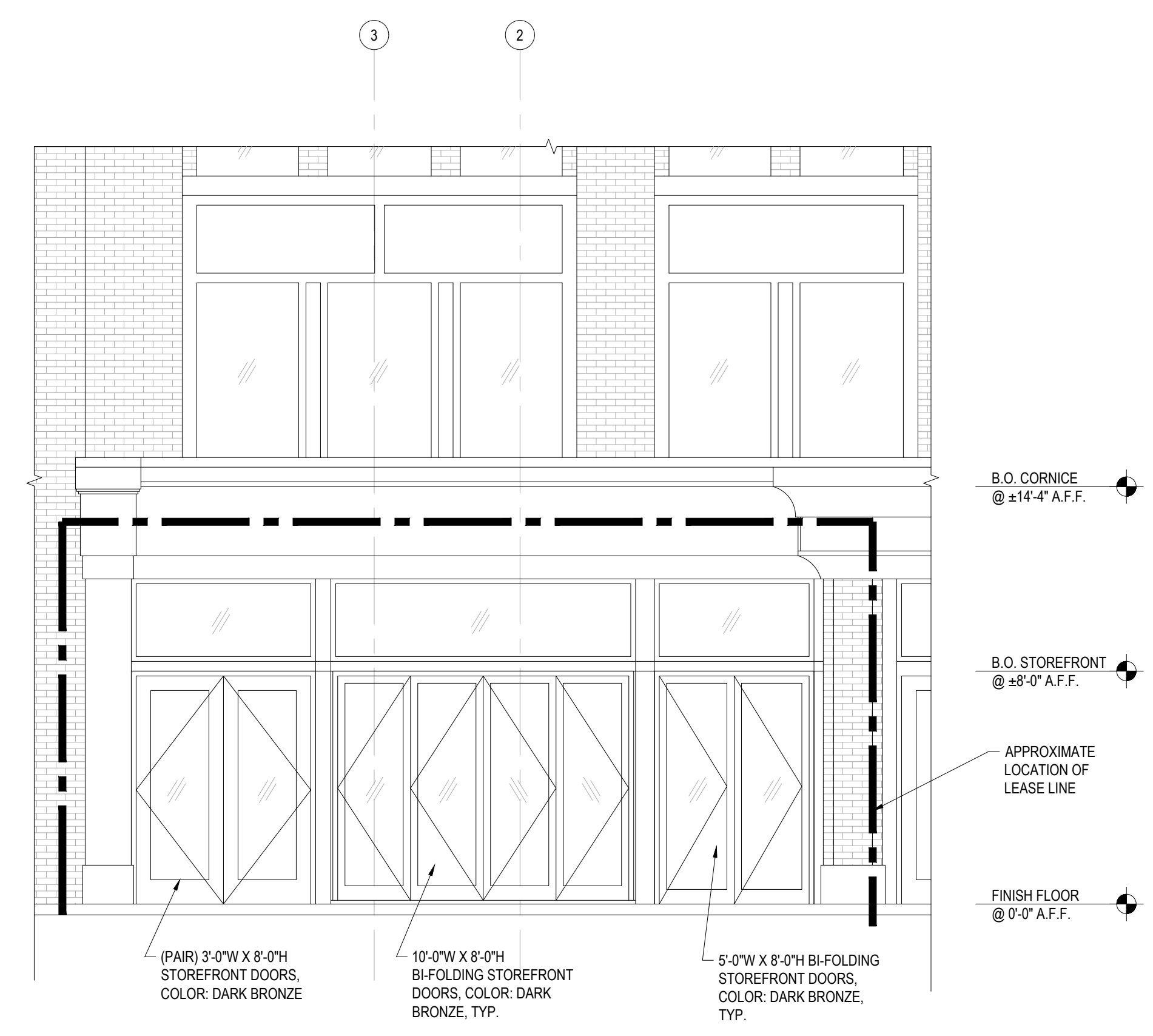

**EXISTING SOUTH ELEVATION**  
SCALE 1/4" = 1'-0"

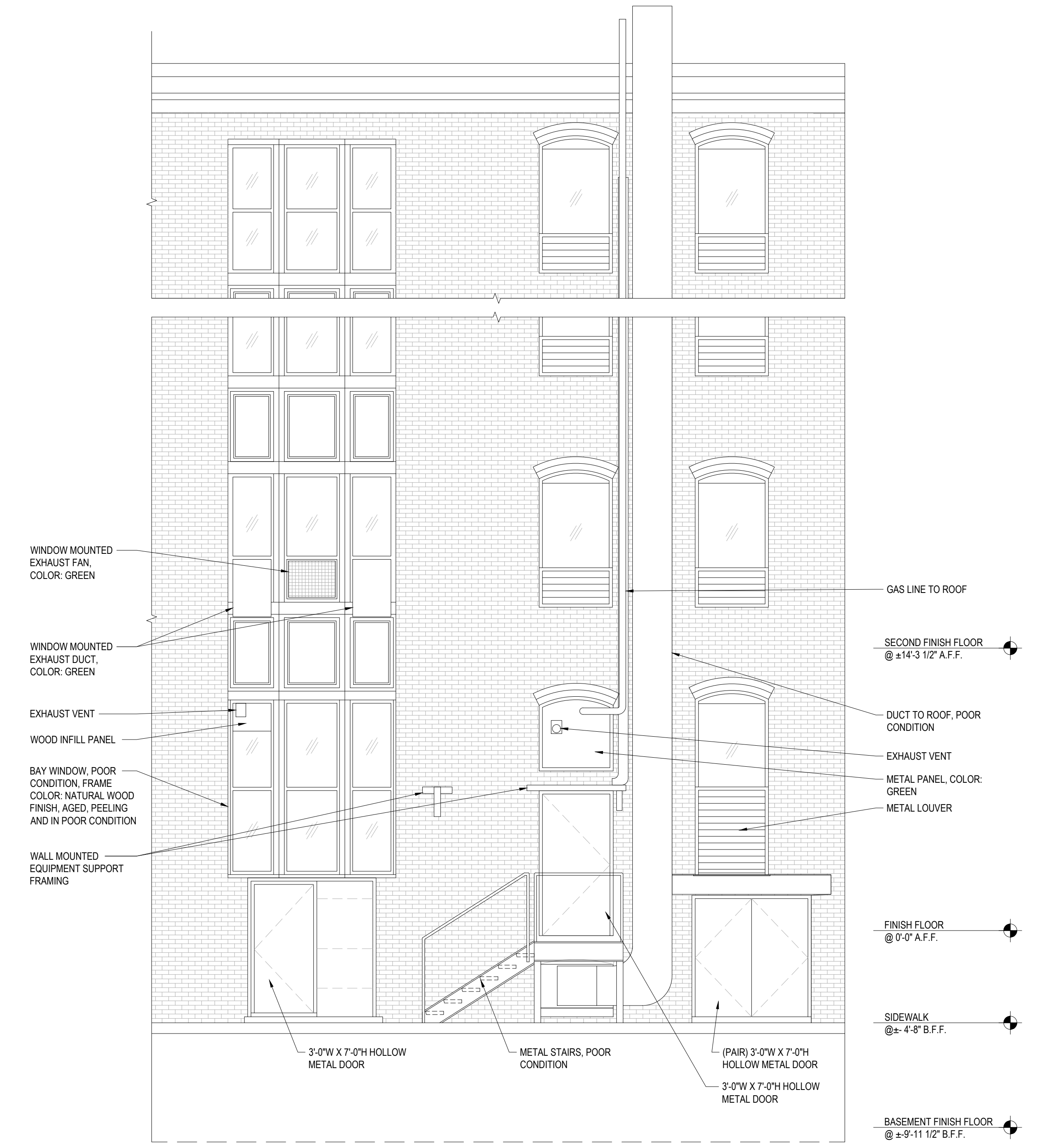

**EXISTING NORTH ELEVATION**  
SCALE 1/4" = 1'-0"

**PRELIMINARY  
NOT FOR CONSTRUCTION**

**SITE KEYNOTES**

<b>A</b>	EXISTING ACCESSIBLE RAMP
<b>B</b>	EXISTING TREE
<b>C</b>	PROPOSED OUTDOOR SEATING AREA
<b>D</b>	EXISTING STREET LIGHT POLE
<b>E</b>	PROPOSED NEW STAIR
<b>F</b>	EXISTING BOSTON MARATHON SURVIVORS MEMORIAL
<b>G</b>	PROPERTY LINE
<b>H</b>	PROPOSED LEASE LINE
<b>I</b>	PROPOSED TRASH BINS
<b>J</b>	EXISTING SIDEWALK
<b>K</b>	EXISTING CURB

**PRELIMINARY  
NOT FOR CONSTRUCTION**

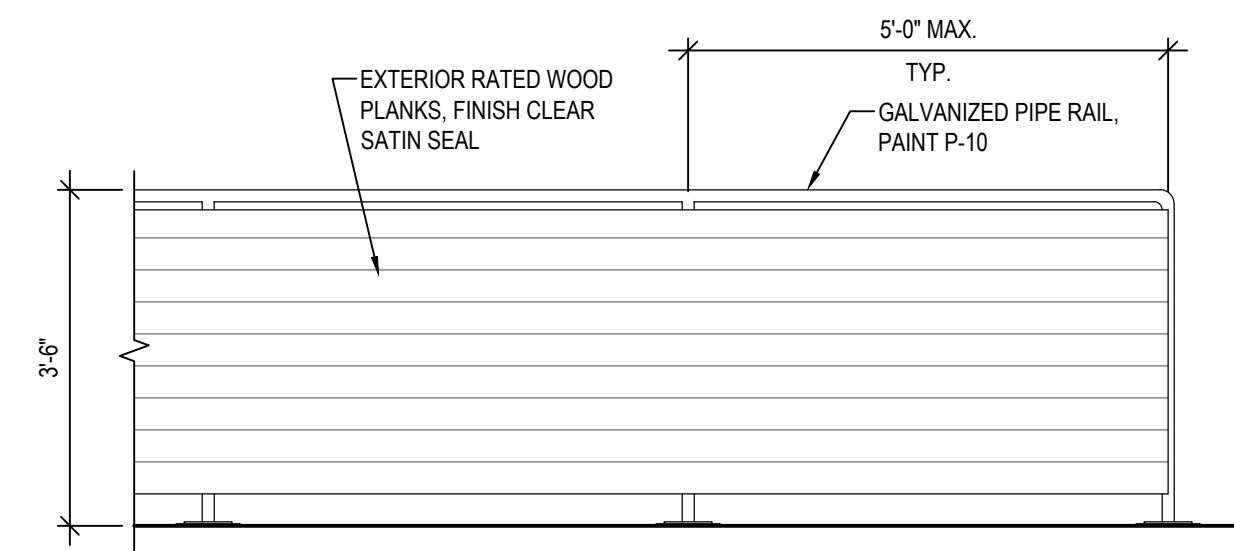

**3 PATIO RAILING ELEVATION**  
SCALE: 1/2" = 1'-0"

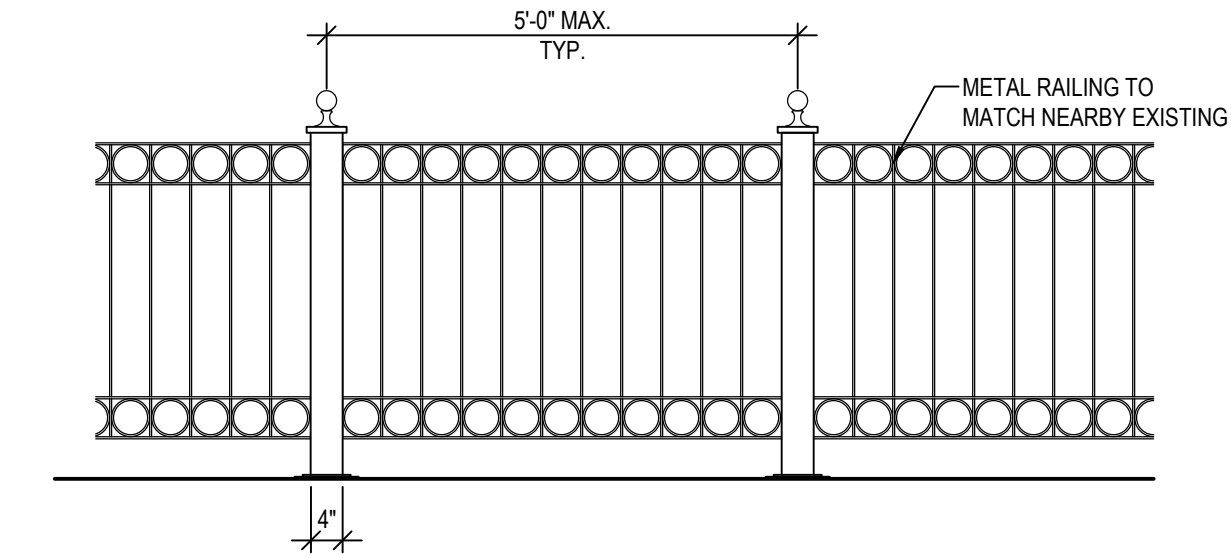

**4 ALTERNATE PATIO RAILING ELEVATION**  
SCALE: 1/2" = 1'-0"

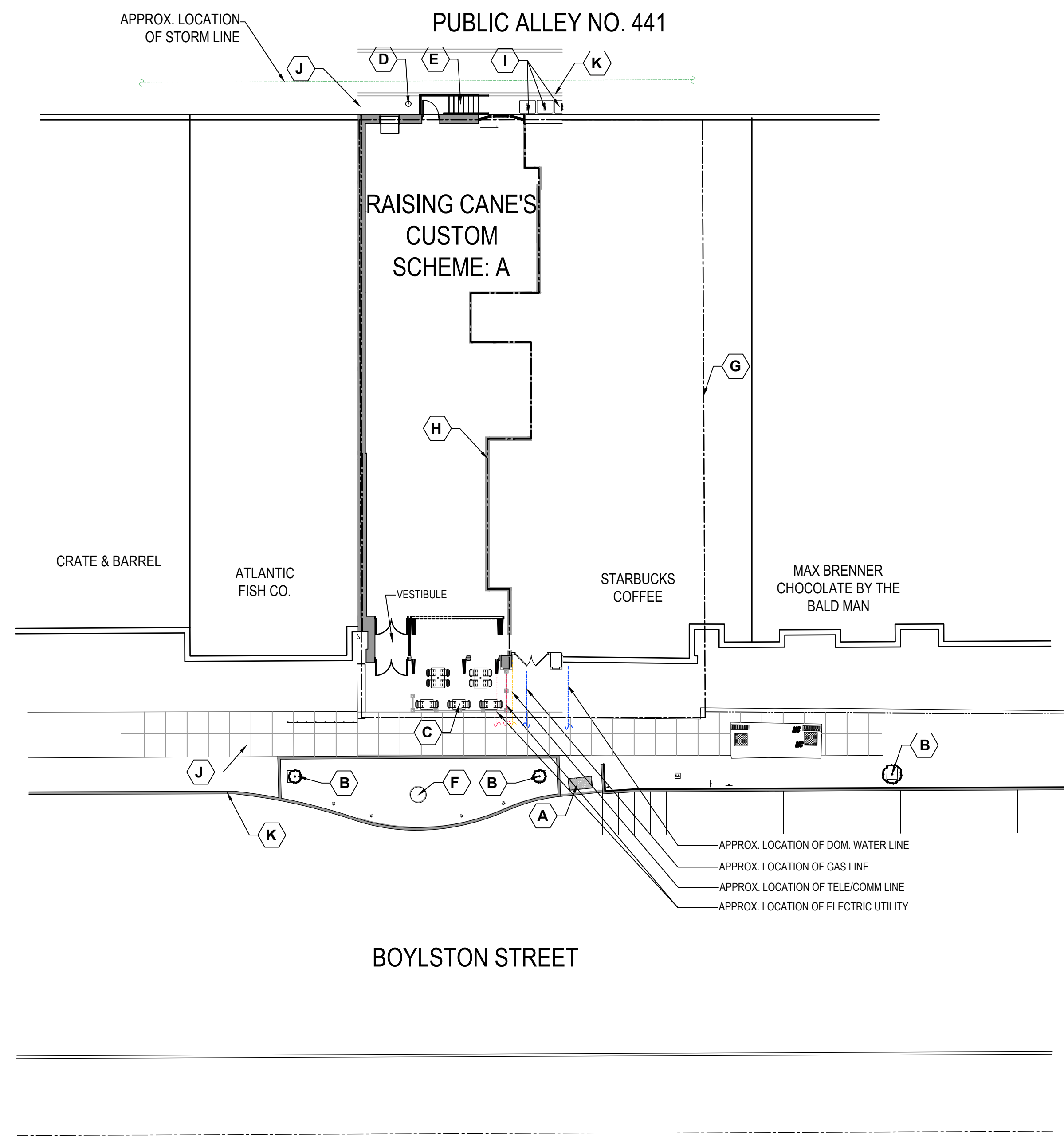

**1 SITE PLAN**  
SCALE: 3/32" = 1'-0"

NOTE: DIMENSIONS ARE TAKEN TO THE EXTERIOR FACE OF MASONRY, UNLESS NOTED OTHERWISE.

**PATIO FLOOR PLAN NOTES**

MARK	DESCRIPTION
P-1	RAILING BASE PLATE REQUIRES 4 BOLTS INTO EXISTING STONE WALKWAY

QTY	TAG	DESCRIPTION
14	JP-04	Patio Chair
2	JP-22	PATIO TABLE, NOMINAL 45"X28"X30"H, WITH BASE, ADA COMPLIANT
3	JP-23	PATIO TABLE, NOMINAL 22"X28"X30"H, WITH BASE

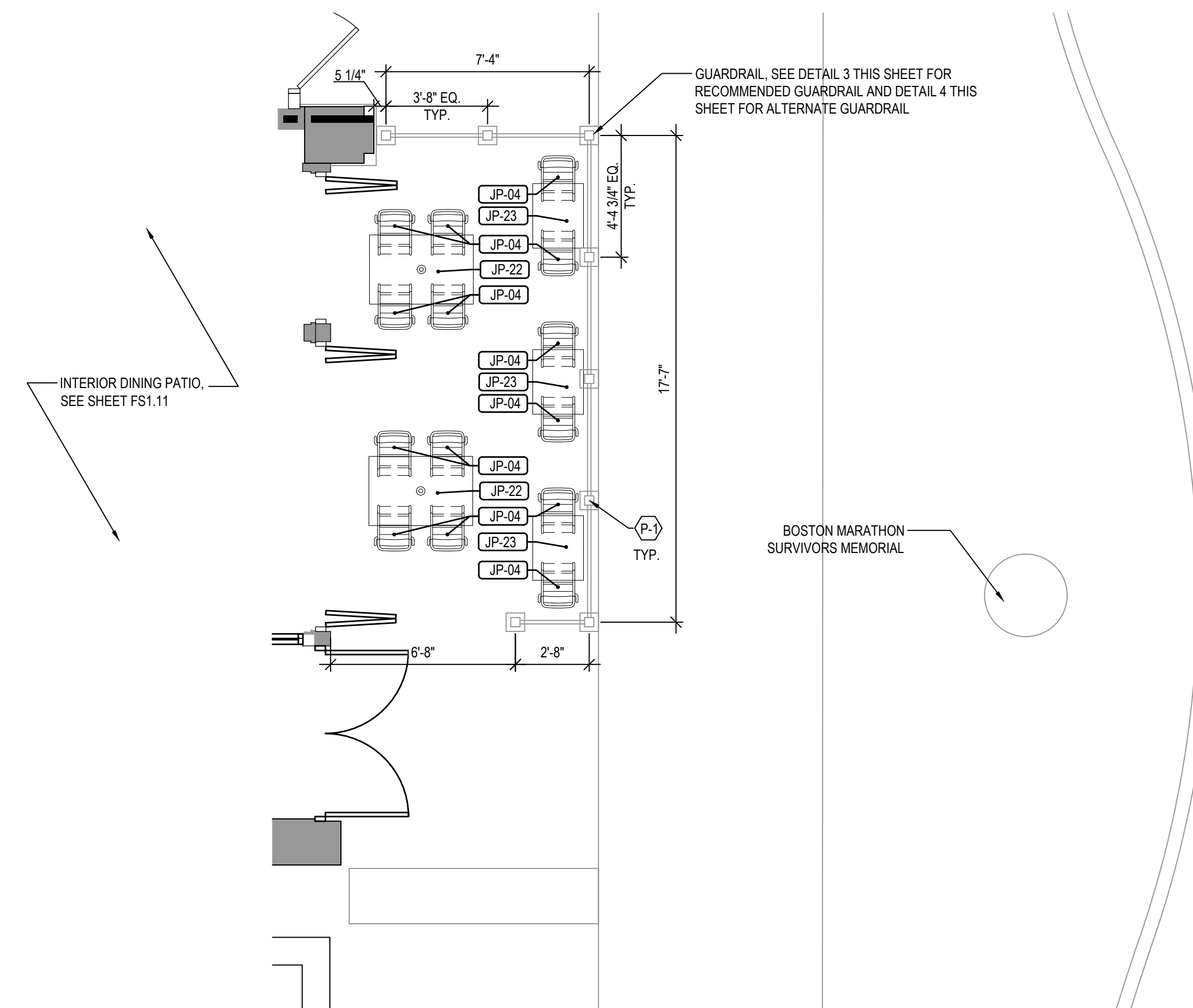

**2 PATIO FLOOR PLAN**  
SCALE: 1/4" = 1'-0"



STORE:  
**RAISING CANE'S RESTAURANT**  
755 BOYLSTON STREET  
BOSTON, MA 02116  
PROTOTYPE: CUSTOM SCHEME: A  
RESTAURANT #RC676  
VERSION:2020-2 RELEASE 7.14.2020

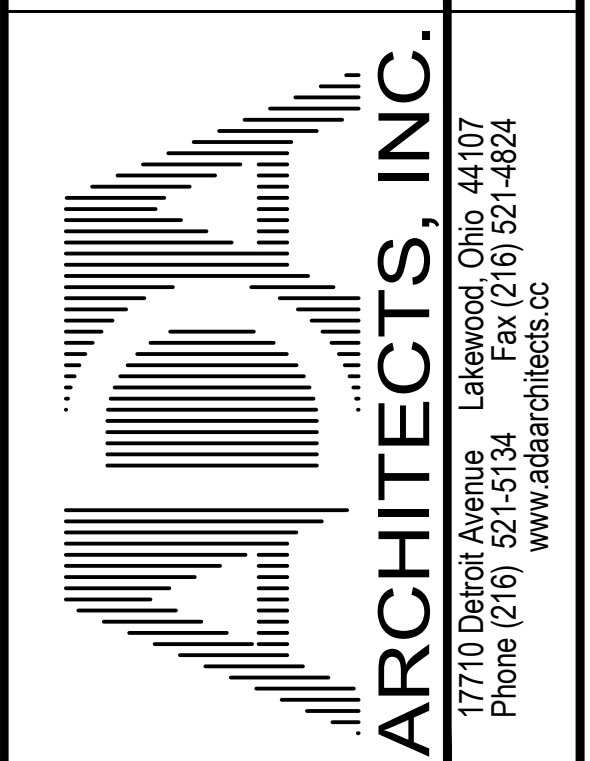

This document ("Instrument of Service") was prepared by ADA Architects, Inc. ("ADA") specifically for the referenced project and is not intended for any other use. ADA retains all common law, statutory and other reserved rights, including copyrights. This Instrument of Service shall not be used on other projects, for additions to this project or for completion of this project by others without ADA's prior written consent. Any unauthorized use of this Instrument of Service shall be at the User's sole risk and without liability to ADA. ADA makes no warranties, express or implied, of merchantability or of fitness for a particular purpose.

**PRELIMINARY**

ENGINEER INFORMATION:

**SHEET REVISIONS**

#	DATE	TYPE
1		
2		
3		
4		
5		
6		
7		
8		
9		
10		

**DESIGN COORDINATION SITE PLAN**

DATE: 06/04/21  
JOB NO. 20335

**A0.10**  
SHEET NO.

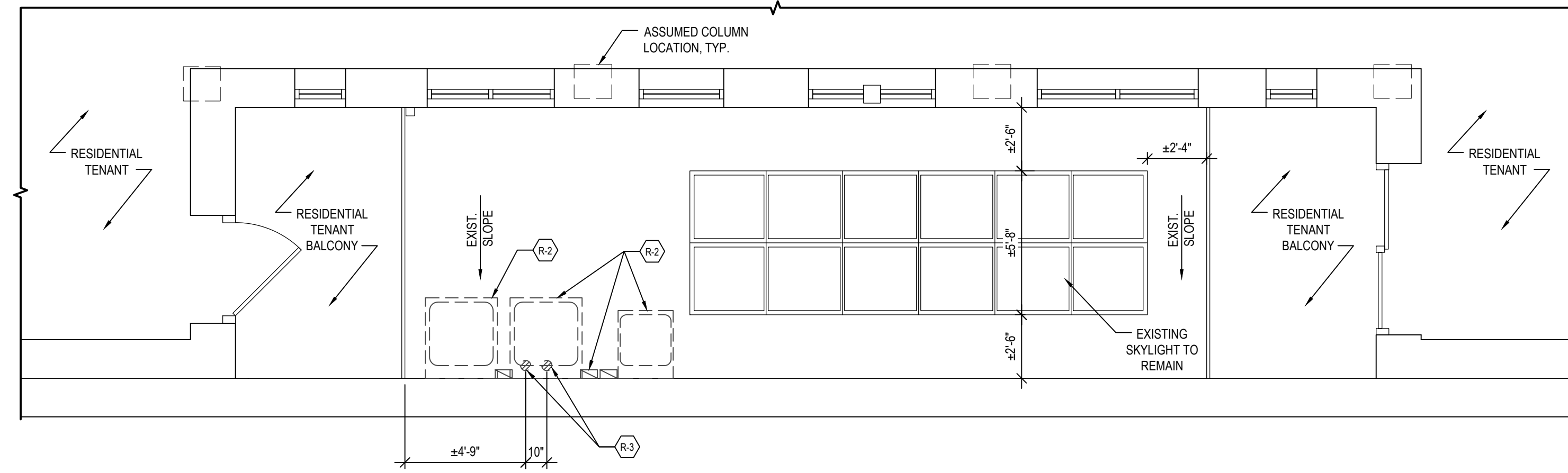

1 DEMOLITION LOW ROOF PLAN  
A1.50 SCALE: 1/4" = 1'-0"



2 DEMOLITION ROOF PLAN  
A1.50 SCALE: 1/4" = 1'-0"

KEY NOTES	
MARK	DESCRIPTION
R-1	EXISTING ROOFTOP HVAC EQUIPMENT TO BE REMOVED COMPLETELY.
R-2	EXISTING ROOFTOP CONDENSING UNITS AND ASSOCIATED EQUIPMENT TO BE REMOVED COMPLETELY.
R-3	CORE DRILL THROUGH ROOF SLAB FOR CONDUIT.

Restaurant Support Office  
6800 Bishop Road, Plano, TX 75024  
Tel: 972-769-3100 Fax: 972-769-3101

STORE:  
**RAISING CANE'S RESTAURANT**  
755 BOYLSTON STREET  
BOSTON, MA 02116  
PROTOTYPE: CUSTOM  
SCHEME: A  
RESTAURANT #RC676  
VERSION:2020-2 RELEASE 7.14.2020

ARCHITECTS, INC.  
17710 Detroit Avenue Lakewood, Ohio 44107  
Phone (216) 521-5134  
www.adaarchitects.com

This document ("Instrument of Service") was prepared by ADA Architects, Inc. ("ADA") specifically for the referenced project and is not intended for any other use. ADA retains all common law, statutory and other reserved rights, including copyrights. This Instrument of Service shall not be used on other projects, for additions to this project or for completion of this project by others without ADA's prior written consent. Any unauthorized use of this Instrument of Service shall be at the User's sole risk and without liability to ADA. ADA makes no warranties, express or implied, of merchantability or of fitness for a particular purpose.

**PRELIMINARY**

ENGINEER INFORMATION:

SHEET REVISIONS		
#	DATE	TYPE
1		
2		
3		
4		
5		
6		
7		
8		
9		
10		

DEMOLITION ROOF PLANS

DATE: 06/04/21  
JOB NO. 20335

**A1.02**  
SHEET NO.

**PRELIMINARY  
NOT FOR CONSTRUCTION**

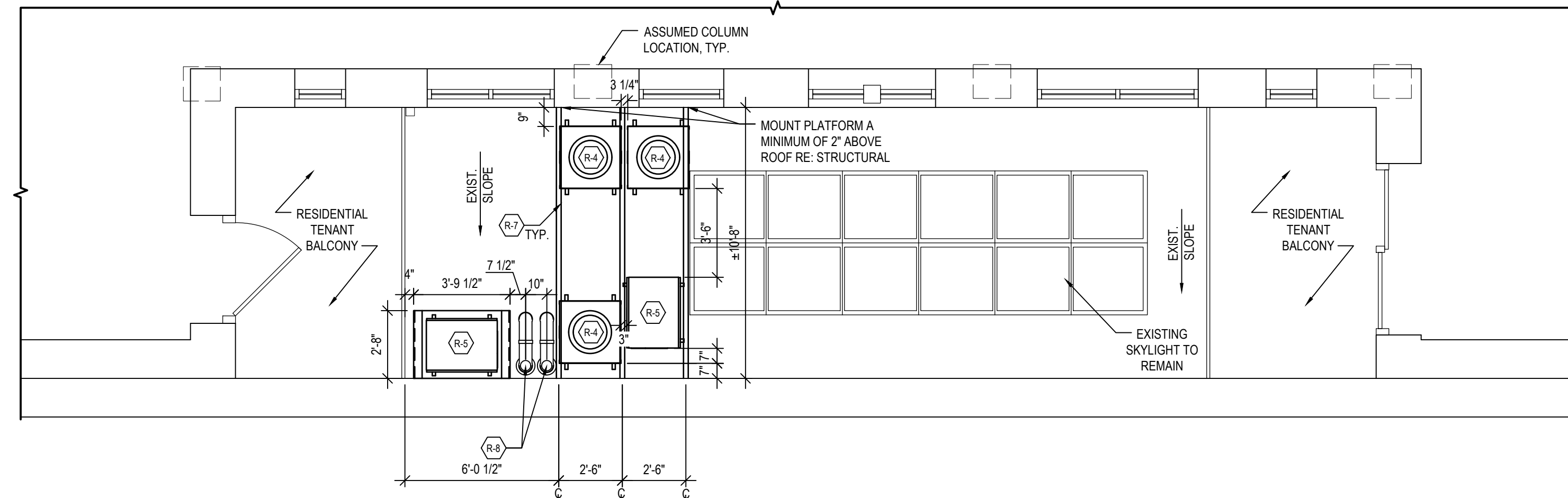

1 LOW ROOF PLAN  
A1.50 SCALE: 1/4" = 1'-0"

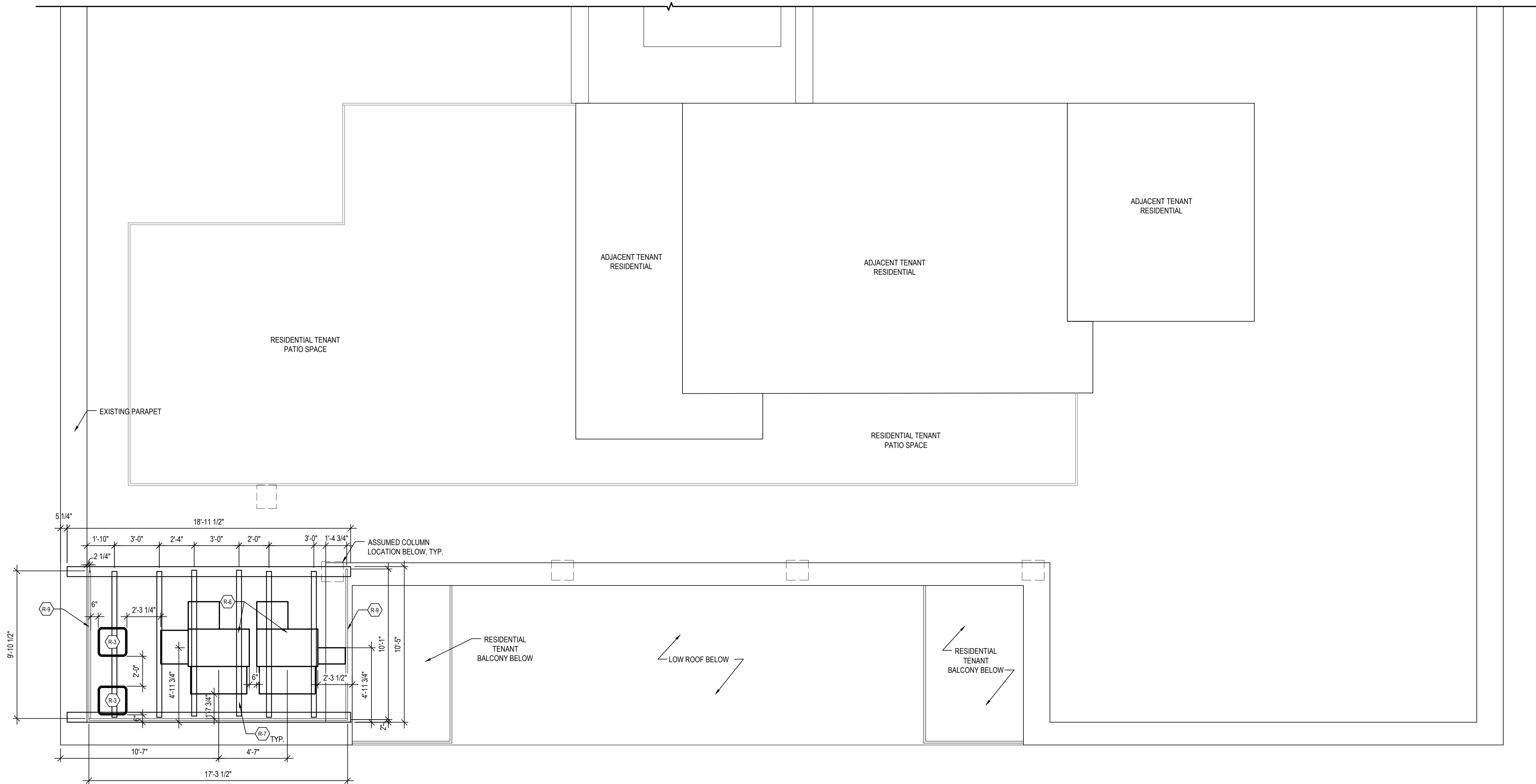

2 ROOF PLAN  
A1.50 SCALE: 1/4" = 1'-0"

KEY NOTES	
MARK	DESCRIPTION
(R-1)	NOT USED
(R-2)	NOT USED
(R-3)	MAKE-UP AIR CONDENSER, SEE MECHANICAL DRAWINGS
(R-4)	ICE MACHINE CONDENSER, SEE DETAIL 5/A8.41
(R-5)	COOLER / FREEZER CONDENSER, SEE DETAIL 5/A8.41
(R-6)	HEAT RECOVERY UNITS, SEE MECHANICAL DRAWINGS
(R-7)	GALVANIZED STEEL RAIL SUPPORTS, PAINT P-10, SEE STRUCTURAL DRAWINGS
(R-8)	ROOF PENETRATION, SEE DETAIL 7/A8.20
(R-9)	WELDED GALVANIZED GUARD RAIL, PAINT PER SCHEDULE, SEE DETAIL 6/A8.20

Restaurant Support Office  
6800 Bishop Road, Plano, TX 75024  
Tel: 972-769-3100 Fax: 972-769-3101

STORE:  
**RAISING CANE'S RESTAURANT**  
755 BOYLSTON STREET  
BOSTON, MA 02116  
PROTOTYPE: CUSTOM  
SCHEME: A  
RESTAURANT #RC676  
VERSION:2020-2 RELEASE 7.14.2020

17710 Detroit Avenue, Lakewood, Ohio 44107  
Phone (216) 521-5134  
www.adaarchitects.com

This document ("Instrument of Service") was prepared by ADA Architects, Inc. ("ADA") specifically for the referenced project and is not intended for any other use. ADA retains all common law, statutory and other reserved rights, including copyrights. This Instrument of Service shall not be used on other projects, for additions to this project or for completion of this project by others without ADA's prior written consent. Any unauthorized use of this Instrument of Service shall be at the User's sole risk and without liability to ADA. ADA makes no warranties, express or implied, of merchantability or of fitness for a particular purpose.

**PRELIMINARY**

ENGINEER INFORMATION:

SHEET REVISIONS		
#	DATE	TYPE
1		
2		
3		
4		
5		
6		
7		
8		
9		
10		

**ROOF PLANS**

DATE: 06/04/21

JOB NO. 20335

**A1.50**

SHEET NO.

**PRELIMINARY  
NOT FOR CONSTRUCTION**

**KEYNOTE LEGEND**

- E-1A SIGN, BY OWNER. PROVIDE BLOCKING AS NECESSARY. SEE GENERAL NOTES THIS SHEET
- E-1B BLADE SIGN, BY OWNER. PROVIDE BLOCKING AS NECESSARY. SEE GENERAL NOTES THIS SHEET
- E-1C WINDOW SIGN, BY OWNER. PROVIDE BLOCKING AS NECESSARY. SEE GENERAL NOTES THIS SHEET
- E-2 EXISTING BRICK TO REMAIN.
- E-3 CLEAN EXISTING STONE BASE.
- E-4 EXISTING PAINTED WOOD & METAL PILASTERS, ARCHITRAVE, CORNICE & TRIM TO REMAIN. PATCH AND REPAIR. PREP AND PAINT TO MATCH EXISTING.
- E-5 CLEAN, PATCH AND REPAIR EXISTING BAY FRAMING SYSTEM AND PANELS. PREP AND PAINT. RECOMMENDED COLOR TO BE P-10, BLACK. G.C. TO INCLUDE BID FOR ALTERNATE COLOR TO MATCH ADJACENT EXISTING GREEN, P-11. REFERENCE FINISH SCHEDULE THIS SHEET.
- E-6 VENT. SEE MECHANICAL AND PLUMBING DRAWINGS
- E-7 ALUMINUM STOREFRONT DOOR. REFER TO DOOR SCHEDULE.
- E-8 METAL LOUVER SYSTEM AND FRAME IN EXISTING OPENING. COLOR: BLACK. SEE MECHANICAL DRAWINGS
- E-9 BI-FOLDING STOREFRONT DOORS IN EXISTING OPENING. REFER TO DOOR SCHEDULE.
- E-10 CLEAN, PREP AND PAINT EXISTING METAL LINTELS. SEE FINISH SCHEDULE
- E-11 PATCH, REPLACE & RE-GROUT DAMAGED BRICK AT SURROUNDING OPENINGS. NEW BRICK TO MATCH EXISTING.
- E-12 EXTERIOR RATED FRT WOOD PANEL IN MASONRY OPENING. PANEL TO MATCH EXISTING WOOD PANELS IN BAY WINDOW. PREP AND PAINT AS NOTED. REFER TO FINISH SCHEDULE.
- E-13 PRE-MANUFACTURED METAL STAIR WITH METAL PIPE-RAIL, GUARDRAIL & HANDRAIL.
- E-14 PATCH, REPAIR OR REPLACE TRIM AS NEEDED AFTER EXHAUST REMOVAL.
- E-15 EXISTING 4" GAS LINE TO REMAIN. PREP AND PAINT P-12 PER SCHEDULE THIS SHEET.
- E-16 GALVANIZED STEEL DUCT TO ROOF. RE: MECHANICAL DRAWINGS
- E-17 DARPRO OUTLET AND SECURITY BOX. PREP AND PAINT P-12. G.C. TO VERIFY NO CONFLICT EXISTS WITH METAL STAIR. RE: MECHANICAL
- E-18 ALUMINUM BRAKE METAL PANEL. INSTALL HORIZONTAL GROOVE AT 36" O.C. COLOR: BLACK
- E-19 ALUMINUM DOOR, OR PAIR OF DOORS, IN EXISTING OPENING. REFER TO DOOR SCHEDULE.
- E-20 WELDED GUARDRAIL. REFER TO ROOF PLAN
- E-21 REMOVE ABANDONED MECHANICAL EQUIPMENT INCLUDING VENTS, DUCTS AND EQUIPMENT SUPPORT FRAMING. CLEAN, PATCH AND REPAIR ADJACENT FACADE MATERIALS TO REMAIN AFTER REMOVAL.
- E-22 GALVANIZED STEEL BEAM. PREP AND PAINT AS NOTED. RE: STRUCTURAL
- E-23 EXISTING TRANSOM WINDOW SYSTEM AND GLAZING TO REMAIN.
- E-24 REFRIGERANT LINES. RE: MECHANICAL DRAWINGS



**3 SOUTH ELEVATION - RENDERED**  
A4.10 SCALE: 1/4" = 1'-0"

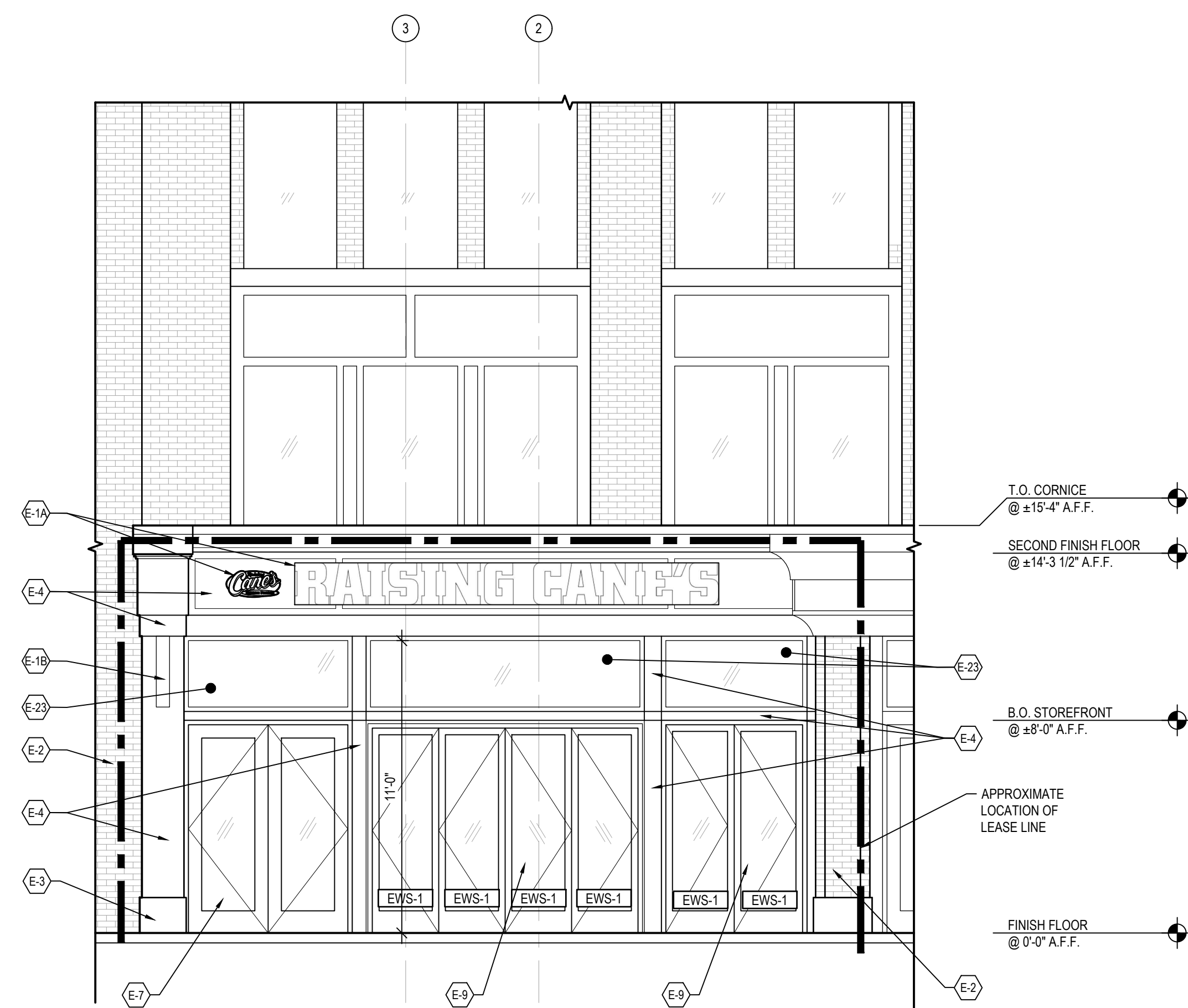

**1 SOUTH ELEVATION**  
A4.10 SCALE: 1/4" = 1'-0"

KEY	MATERIAL	MANUFACTURER	MODEL NO.	COLOR	FINISH	DESCRIPTION
EWS-1	ALUMINUM STOREFRONT	REFER TO WINDOW SCHED.	REFER TO WINDOW SCHED.	REFER TO WINDOW SCHEDULE	REFER TO WINDOW SCHEDULE	
EWS-2	ALUMINUM STOREFRONT	REFER TO WINDOW SCHED.	REFER TO WINDOW SCHED.	REFER TO WINDOW SCHEDULE	REFER TO WINDOW SCHEDULE	SPANDREL GLASS
P-10	PAINT - EXPOSED STEEL AND WOOD	BENJAMIN MOORE	ULTRA SPEC EXT(N455)	BLACK	LOW LUSTRE	TWO COATS PAINT AND PRIMER REQUIRED.
P-12	PAINT - EXPOSED STEEL AND WOOD	BENJAMIN MOORE	ULTRA SPEC EXT(N455)	MATCH EXISTING, ADJACENT	LOW LUSTRE	TWO COATS PAINT AND PRIMER REQUIRED.

**PRELIMINARY  
NOT FOR CONSTRUCTION**

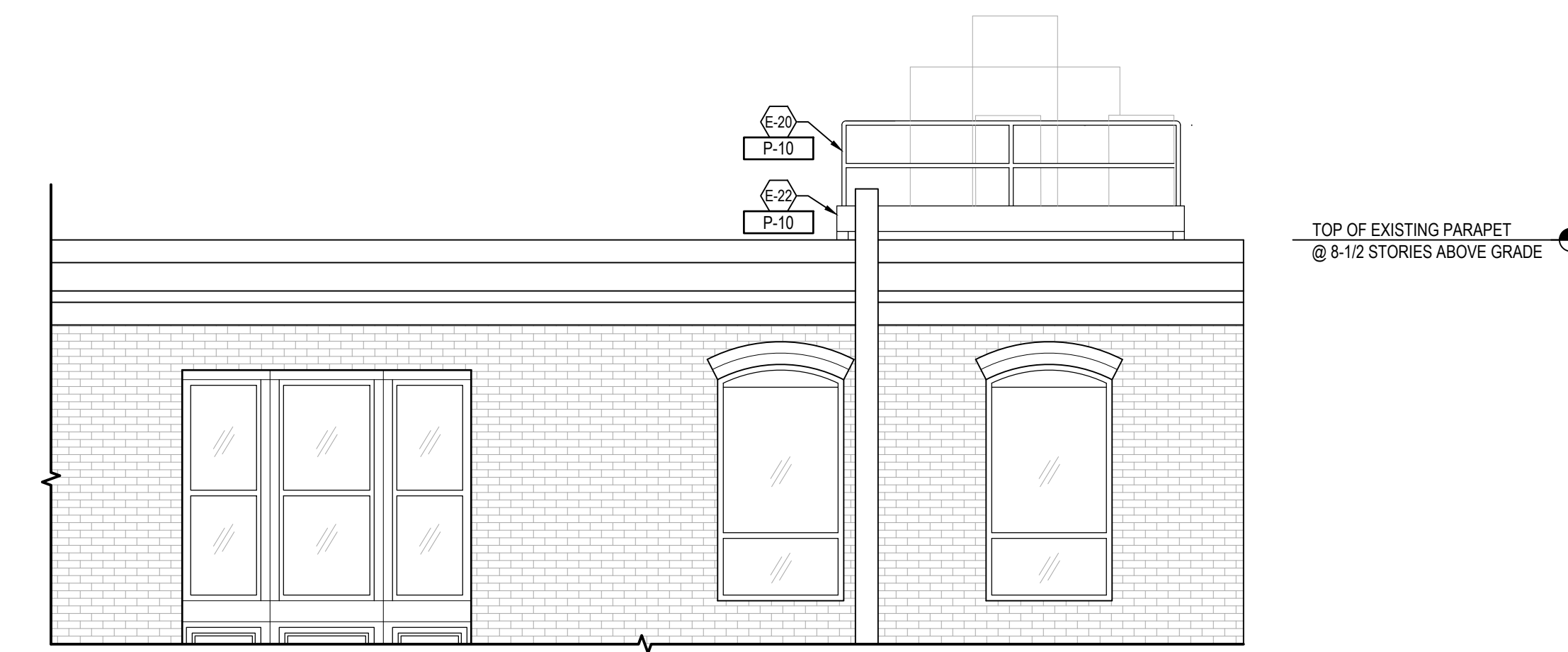

**2 NORTH ELEVATION**  
A4.10 SCALE: 1/4" = 1'-0"



STORE:  
**RAISING CANE'S RESTAURANT**  
755 BOYLSTON STREET  
BOSTON, MA 02116  
PROTOTYPE: CUSTOM  
SCHEME: A  
RESTAURANT #RC676  
VERSION:2020-2 RELEASE 7.14.2020



This document ("Instrument of Service") was prepared by ADA Architects, Inc. ("ADA") specifically for the referenced project and is not intended for any other use. ADA retains all common law, statutory and other reserved rights, including copyrights. This Instrument of Service shall not be used on other projects, for additions to this project or for completion of this project by others without ADA's prior written consent. Any unauthorized use of this Instrument of Service shall be at the User's sole risk and without liability to ADA. ADA makes no warranties, express or implied, of merchantability or of fitness for a particular purpose.

**PRELIMINARY**

ENGINEER INFORMATION:

SHEET REVISIONS		
#	DATE	TYPE
1		
2		
3		
4		
5		
6		
7		
8		
9		
10		

**EXTERIOR KEYNOTE ELEVATIONS**

DATE: 06/04/21  
JOB NO. 20335

**A4.10**  
SHEET NO.



Restaurant Support Office  
6800 Bishop Road, Plano, TX 75024  
Tel: 972-769-3100 Fax: 972-769-3101

STORE:  
**RAISING CANE'S RESTAURANT**  
755 BOYLSTON STREET  
BOSTON, MA 02116  
PROTOTYPE: CUSTOM  
SCHEME: A  
RESTAURANT #RC676  
VERSION:2020-2 RELEASE 7.14.2020



This document ("Instrument of Service") was prepared by ADA Architects, Inc. ("ADA") specifically for the referenced project and is not intended for any other use. ADA retains all common law, statutory and other reserved rights, including copyrights. This Instrument of Service shall not be used on other projects, for additions to this project or for completion of this project by others without ADA's prior written consent. Any unauthorized use of this Instrument of Service shall be at the User's sole risk and without liability to ADA. ADA makes no warranties, express or implied, of merchantability or of fitness for a particular purpose.

**PRELIMINARY**

ENGINEER INFORMATION:

SHEET REVISIONS		
#	DATE	TYPE
1		
2		
3		
4		
5		
6		
7		
8		
9		
10		

**EQUIPMENT FLOOR PLAN**

DATE: 06/04/21

JOB NO. 20335

**FS1.10**

SHEET NO.

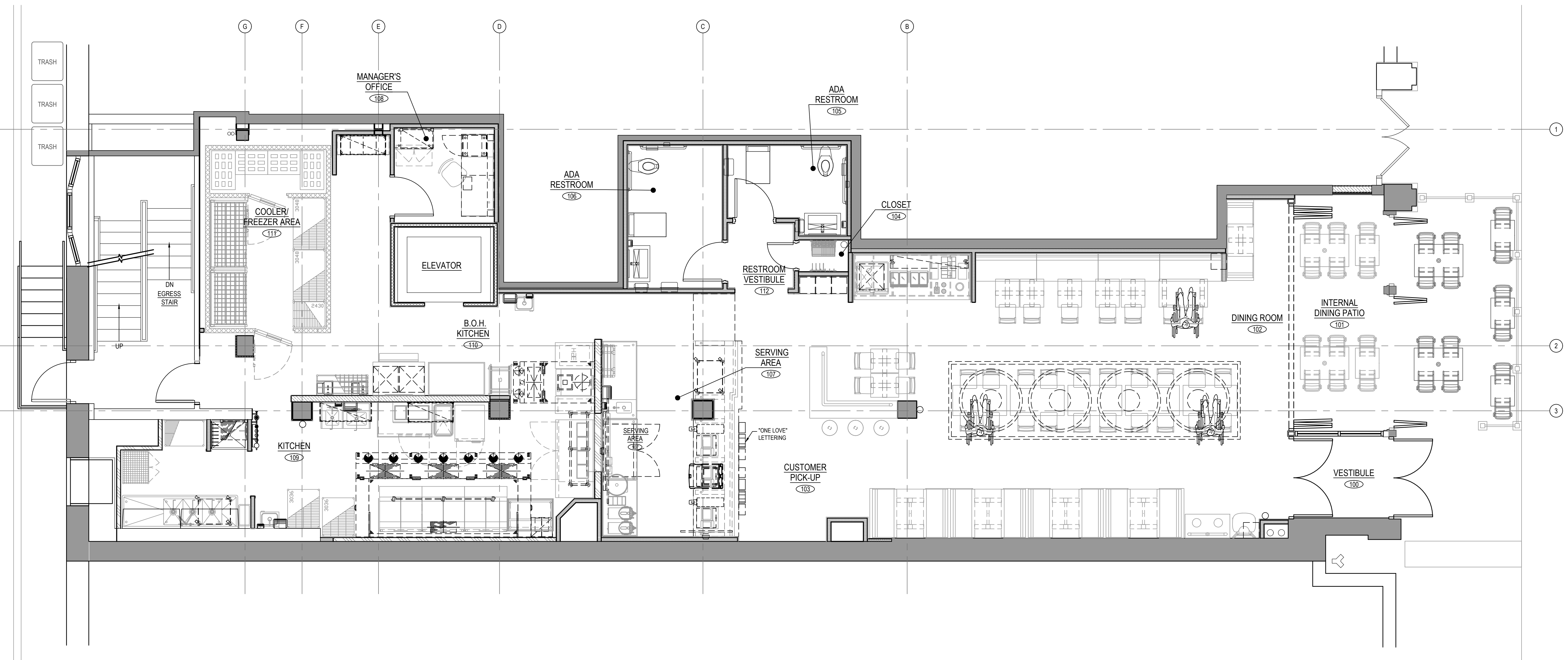

**EQUIPMENT FLOOR PLAN**  
SCALE: 1/4" = 1'-0"

**PRELIMINARY  
NOT FOR CONSTRUCTION**



Restaurant Support Office  
6800 Bishop Road, Plano, TX 75024  
Tel: 972-769-3100 Fax: 972-769-3101

STORE:  
**RAISING CANE'S RESTAURANT**  
755 BOYLSTON STREET  
BOSTON, MA 02116  
PROTOTYPE: CUSTOM  
SCHEME: A  
RESTAURANT #RC676  
VERSION:2020-2 RELEASE 7.14.2020



This document ("Instrument of Service") was prepared by ADA Architects, Inc. ("ADA") specifically for the referenced project and is not intended for any other use. ADA retains all common law, statutory and other reserved rights, including copyrights. This Instrument of Service shall not be used on other projects, for additions to this project or for completion of this project by others without ADA's prior written consent. Any unauthorized use of this Instrument of Service shall be at the User's sole risk and without liability to ADA. ADA makes no warranties, express or implied, of merchantability or of fitness for a particular purpose.

**PRELIMINARY**

ENGINEER INFORMATION:

SHEET REVISIONS		
#	DATE	TYPE
1		
2		
3		
4		
5		
6		
7		
8		
9		
10		

**BASEMENT EQUIPMENT FLOOR PLAN**

DATE: 06/04/21  
JOB NO. 20335

**FS1.11**  
SHEET NO.

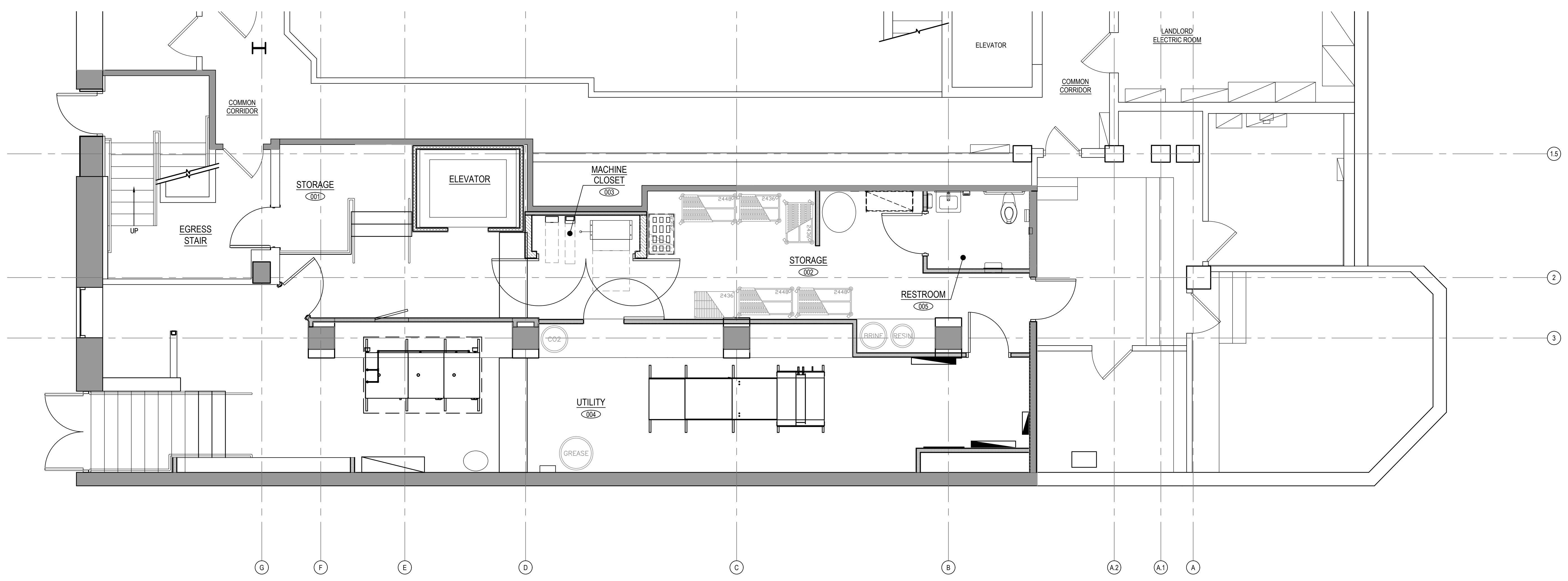

**BASEMENT EQUIPMENT FLOOR PLAN**  
SCALE: 1/4" = 1'-0"

**PRELIMINARY  
NOT FOR CONSTRUCTION**