

PREPARED FOR:

T-MOBILE NORTHEAST, LLC
15 COMMERCE WAY, SUITE B
NORTON, MA 02786
OFFICE: (508) 286-2700
FAX: (508) 286-2893

PREPARED BY:

**EGADVANCED**
ENGINEERING GROUP, P.C.
Civil Engineering - Site Development
Surveying - Telecommunications
500 NORTH BROADWAY
EAST PROVIDENCE, 02914
PH: (401) 334-2403
FAX: (401) 333-6304

SITE NO: 4BN0164A

SITE NAME: BN164/TALANIAN REALTY

ADDRESS: 52 HEREFORD STREET
BOSTON, MA 02115

KEY MAP OF PI

(1) EXISTING RF-TRANSPARENT FALSE
CHIMNEYS (2 TOTAL) FOR EXISTING
T-MOBILE ANTENNAS TO BE REMOVED

EXISTING
SUBJECT
BUILDING



PREPARED FOR:

T-MOBILE NORTHEAST, LLC
15 COMMERCE WAY, SUITE B
NORTON, MA 02766
OFFICE: (508) 286-2700
FAX: (508) 286-2893

PREPARED BY:

**ADVANCED**
ENGINEERING GROUP, P.C.
Civil Engineering - Site Development
Surveying - Telecommunications
500 NORTH BROADWAY
EAST PROVIDENCE, 02914
PH: (401) 884-2403
FAX: (401) 833-6354

SITE NO: 4BN0164A

SITE NAME: BN164/TALANIAN REALTY

ADDRESS: 52 HEREFORD STREET
BOSTON, MA 02115

VIEW #1
EXISTING VIEW FROM THE
INTERSECTION OF
STREET AND HEREFORD

PROPOSED RF-TRANSPARENT
CONCEALMENT ASSEMBLY FOR
PROPOSED T-MOBILE ANTENNAS



PREPARED FOR:

T-MOBILE NORTHEAST, LLC
15 COMMERCE WAY, SUITE B
NORTON, MA 02786
OFFICE: (508) 286-2700
FAX: (508) 286-2893

PREPARED BY:

E-ADVANCED
ENGINEERING GROUP, P.C.
Civil Engineering - Site Development
Surveying - Telecommunications
800 NORTH BROADWAY
EAST PROVIDENCE, 02914
TEL: (401) 334-2403
FAX: (401) 333-6384

SITE NO: 4BN0164A

SITE NAME: BN164/TALANIAN REALTY

ADDRESS: 52 HEREFORD STREET
BOSTON, MA 02115

VIEW #1
PROPOSED VIEW FROM
THE INTERSECTION OF NE
AND HEREFORD



EXISTING SUBJECT BUILDING

(1) EXISTING RF-TRANSPARENT FALSE CHIMNEYS (2 TOTAL) FOR EXISTING T-MOBILE ANTENNAS TO BE REMOVED

PREPARED FOR:

T-MOBILE NORTHEAST, LLC
 15 COMMERCE WAY, SUITE B
 NORTON, MA 02786
 OFFICE: (508) 286-2700
 FAX: (508) 286-2893

PREPARED BY:

EG ADVANCED
 ENGINEERING GROUP, P.C.
 Civil Engineering - Site Development
 Surveying - Telecommunications
 500 NORTH BRIMSWORTH
 EAST PROVIDENCE, 02914
 PH: (401) 354-2403
 FAX: (401) 333-6354

SITE NO: 4BN0164A

SITE NAME: BN164/TALANIAN REALTY

ADDRESS: 52 HEREFORD STREET
 BOSTON, MA 02115

VIEW #2
 EXISTING VIEW FROM
 NEWBURY ST

PROPOSED RF-TRANSPARENT
CONCEALMENT ASSEMBLY FOR
PROPOSED T-MOBILE ANTENNAS



PREPARED FOR:

T-MOBILE NORTHEAST, LLC
15 COMMERCE WAY, SUITE B
NORTON, MA 02786
OFFICE: (508) 286-2700
FAX: (508) 286-2893

PREPARED BY:

**EG ADVANCED**
ENGINEERING GROUP, P.C.
Civil Engineering - Site Development
Surveying - Telecommunications
500 NORTH BROADWAY
EAST PROVIDENCE, 02914
PH: (401) 384-2403
FAX: (401) 633-6384

SITE NO: 4BN0164A

SITE NAME: BN164/TALANIAN REALTY

ADDRESS: 52 HEREFORD STREET
BOSTON, MA 02115

VIEW #2
PROPOSED VIEW FROM
NEWBURY ST

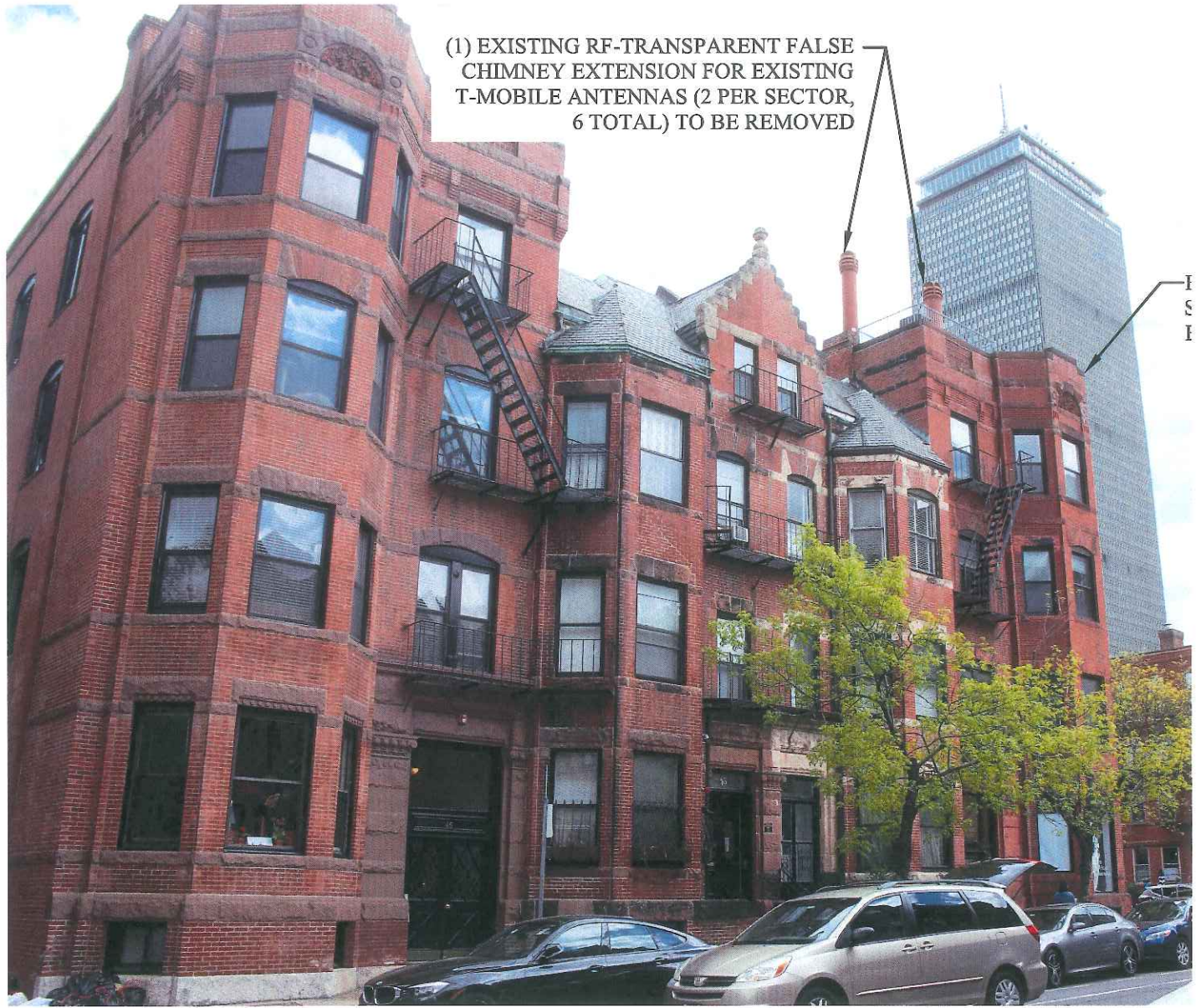

(1) EXISTING RF-TRANSPARENT FALSE CHIMNEY EXTENSION FOR EXISTING T-MOBILE ANTENNAS (2 PER SECTOR, 6 TOTAL) TO BE REMOVED

PREPARED FOR:

T-MOBILE NORTHEAST, LLC
15 COMMERCE WAY, SUITE B
NORTON, MA 02786
OFFICE: (508) 286-2700
FAX: (508) 286-2893

PREPARED BY:

**EG ADVANCED**
ENGINEERING GROUP, P.C.
Civil Engineering - Site Development
Surveying - Telecommunications
800 NORTH BROADWAY
EAST PROVIDENCE, 02914
PH: (401) 354-2403
FAX: (401) 333-6354

SITE NO: 4BN0164A

SITE NAME: BN164/TALANIAN REALTY

ADDRESS: 52 HEREFORD STREET
BOSTON, MA 02115

VIEW #3
EXISTING VIEW FROM
ON HEREFORD S



PROPOSED
CONSTRUCTION
PROPOSED

PREPARED FOR:

T-MOBILE NORTHEAST, LLC
15 COMMERCE WAY, SUITE B
NORTON, MA 02786
OFFICE: (508) 286-2700
FAX: (508) 286-2893

PREPARED BY:



E-ADVANCED
ENGINEERING GROUP, P.C.
Civil Engineering - Site Development
Surveying - Telecommunications
800 NORTH BROADWAY
EAST PROVIDENCE, 02814
PH: (401) 854-2403
FAX: (401) 853-6354

SITE NO: 4BN0164A

SITE NAME: BN164/TALANIAN REALTY

ADDRESS: 52 HEREFORD STREET
BOSTON, MA 02115

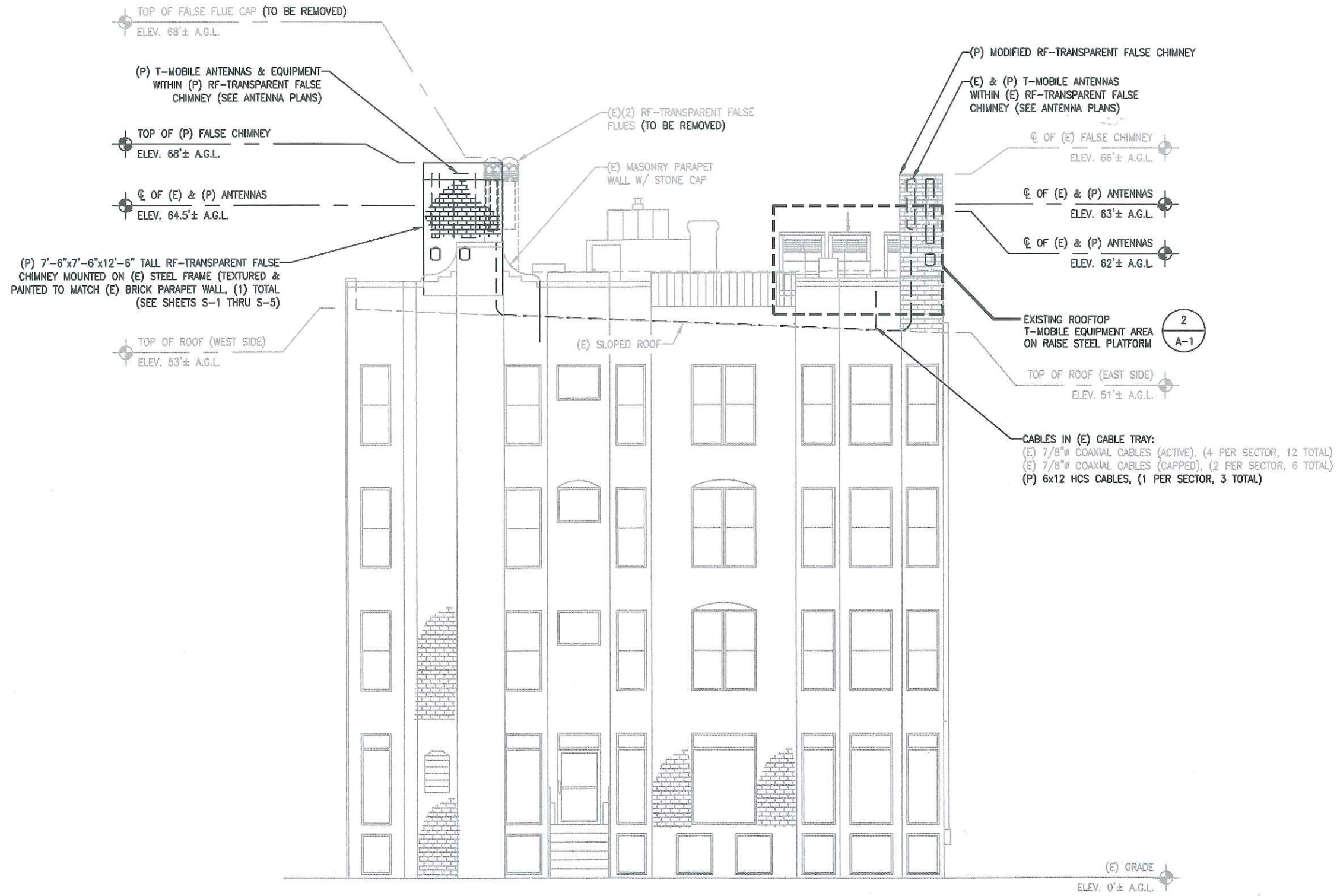
VIEW #3
PROPOSED VIEW FROM
ON HEREFORD STREET



1 SOUTH ELEVATION
 A-2 SCALE: 3/32"=1'-0"
 0 5'-4" 10'-8" 21'-4"



NO.	DATE	REVISIONS	BY	CHK
0	10/07/19	ISSUED FOR REVIEW	AAB	MRC
1	11/01/19	ISSUED FOR CONSTRUCTION	AAB	MRC
2	12/02/20	REVISED	JWH	MRC
3	02/02/21	REVISED PER NEW RFDS	JWH	MRC
4	05/06/21	REVISED	AAB	MRC
5	05/25/21	REVISED	CJG	MRC

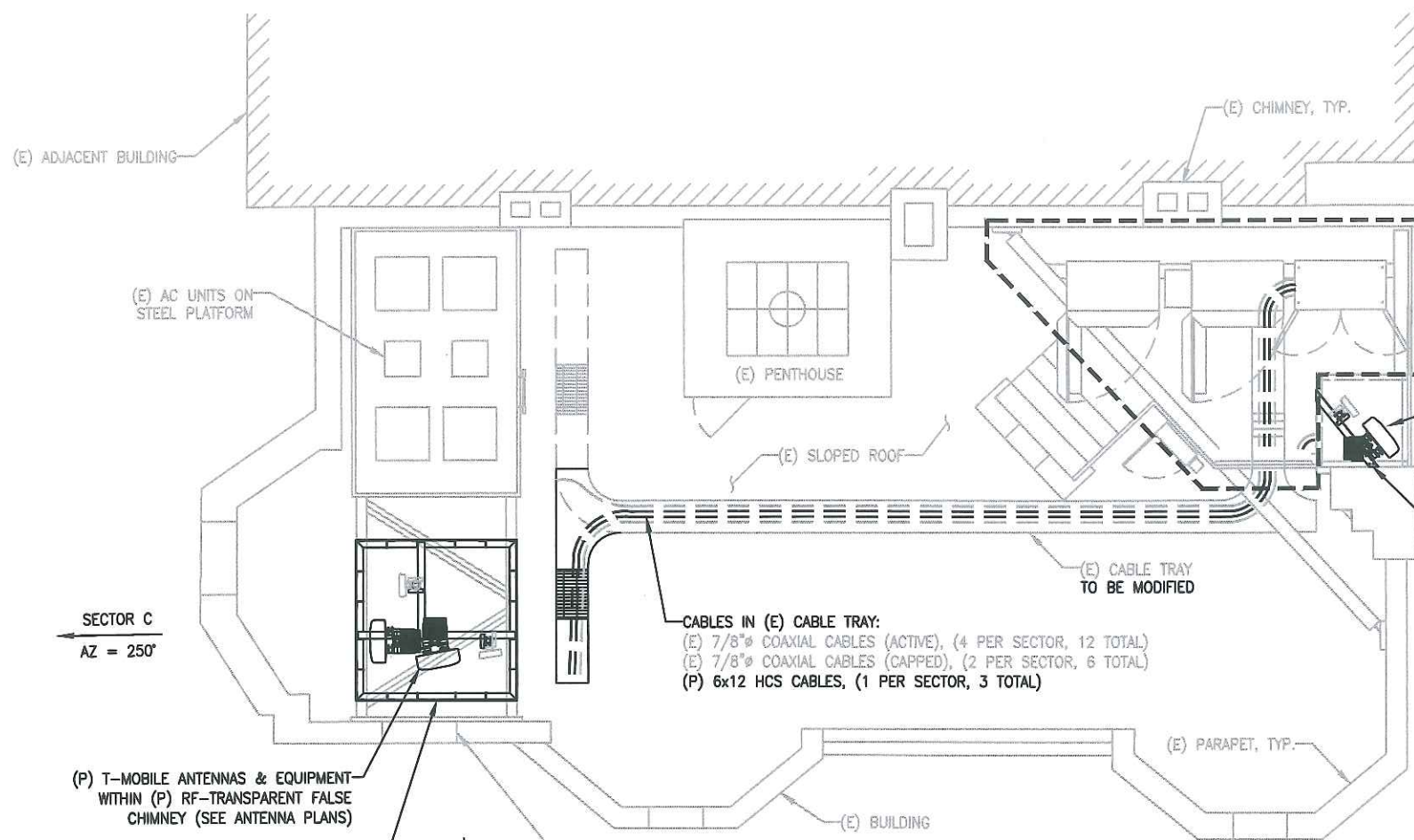

CABLES IN (E) CABLE TRAY:
 (E) 7/8" COAXIAL CABLES (ACTIVE), (4 PER SECTOR, 12 TOTAL)
 (E) 7/8" COAXIAL CABLES (CAPPED), (2 PER SECTOR, 6 TOTAL)
 (P) 6x12 HCS CABLES, (1 PER SECTOR, 3 TOTAL)

(P) T-MOBILE ANTENNAS & EQUIPMENT WITHIN (P) RF-TRANSPARENT FALSE CHIMNEY (SEE ANTENNA PLANS)

(P) 7'-6"x7'-6"x12'-6" TALL RF-TRANSPARENT FALSE CHIMNEY MOUNTED ON (E) STEEL FRAME (TEXTURED & PAINTED TO MATCH (E) BRICK PARAPET WALL, (1) TOTAL (SEE SHEETS S-1 THRU S-5)

1 ROOF PLAN
 A-1 SCALE: 1/8"=1'-0"
 NORTH
 0 4'-0" 8'-0" 16'-0"

CABLES IN (E) CABLE TRAY:
 (E) 7/8" COAXIAL CABLES (ACTIVE), (4 PER SECTOR, 12 TOTAL)
 (E) 7/8" COAXIAL CABLES (CAPPED), (2 PER SECTOR, 6 TOTAL)
 (P) 6x12 HCS CABLES, (1 PER SECTOR, 3 TOTAL)

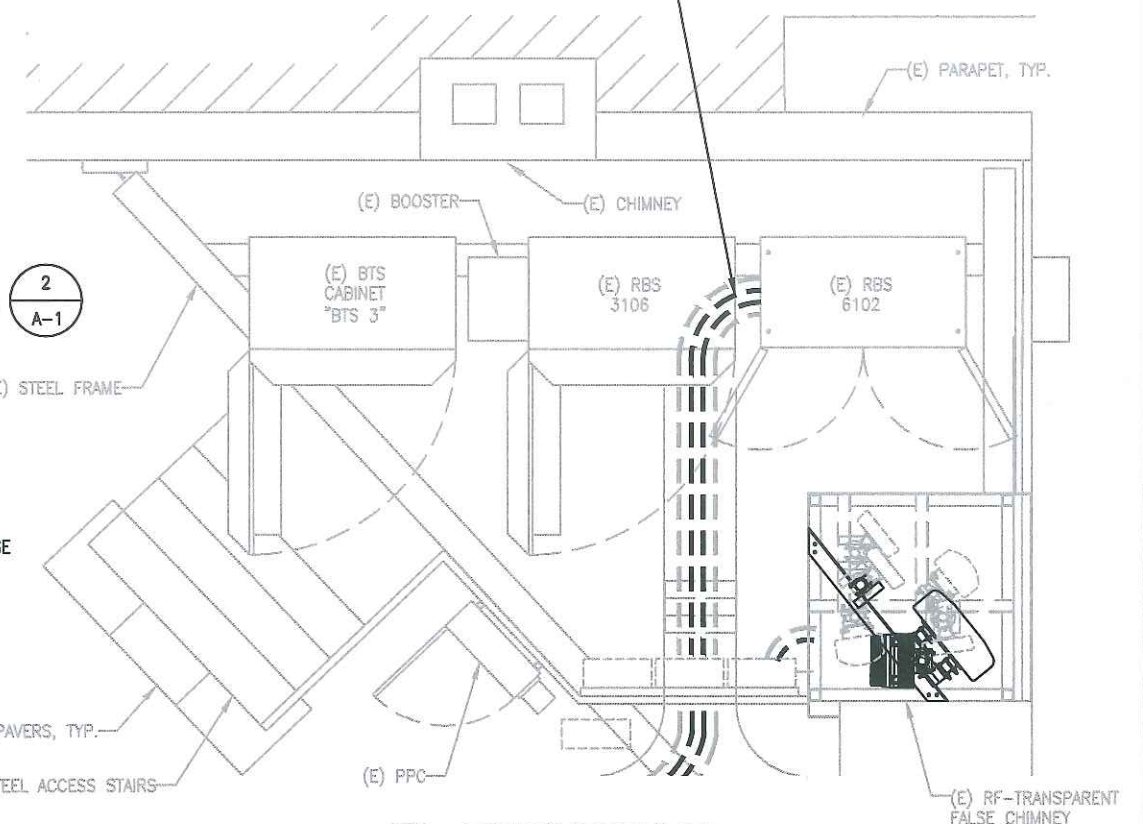

2 EQUIPMENT PLAN
 A-1 SCALE: 1/4"=1'-0"
 NORTH
 0 2'-0" 4'-0" 8'-0"



ADVANCED
 ENGINEERING GROUP, P.C.
 Civil Engineering - Site Development - Surveying - Telecommunications
 500 North Broadway East Providence, RI 02914
 Phone: (401) 354-2403 Fax: (401) 633-6354

CENTERLINE
 COMMUNICATIONS
 CENTERLINE COMMUNICATIONS
 95 RYAN DRIVE, SUITE 1
 RAYNHAM, MA 02767

SITE NUMBER: 4BN0164A
SITE NAME: BN164/TALANIAN REALTY
 52 HEREFORD STREET
 BOSTON, MA 02115
 SUFFOLK COUNTY

T-MOBILE NORTHEAST LLC
 15 COMMERCE WAY, SUITE B
 NORTON, MA 02766
 OFFICE: (508) 286-2700
 FAX: (508) 286-2893

NO.	DATE	REVISIONS	BY	CHK
0	10/07/19	ISSUED FOR REVIEW	AAB	MRC
1	11/01/19	ISSUED FOR CONSTRUCTION	AAB	MRC
2	12/02/20	REVISED	JWH	MRC
3	02/02/21	REVISED PER NEW RFDS	JWH	MRC
4	05/06/21	REVISED	AAB	MRC
5	05/25/21	REVISED	CJG	MRC

ROOF & EQUIPMENT PLANS
 SHEET NO. **A-1**

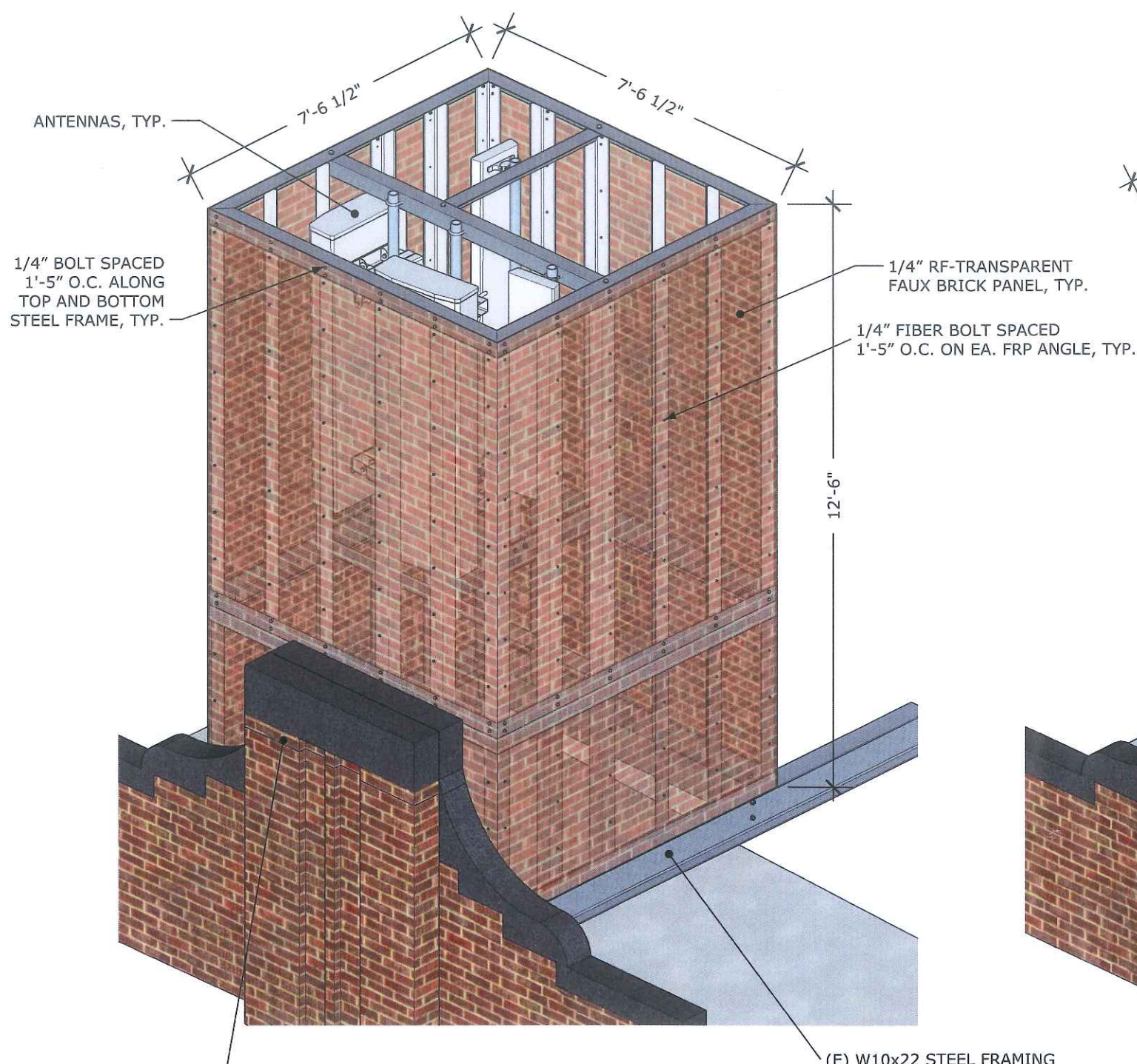

1 ISOMETRIC
S-1 Scale: NTS

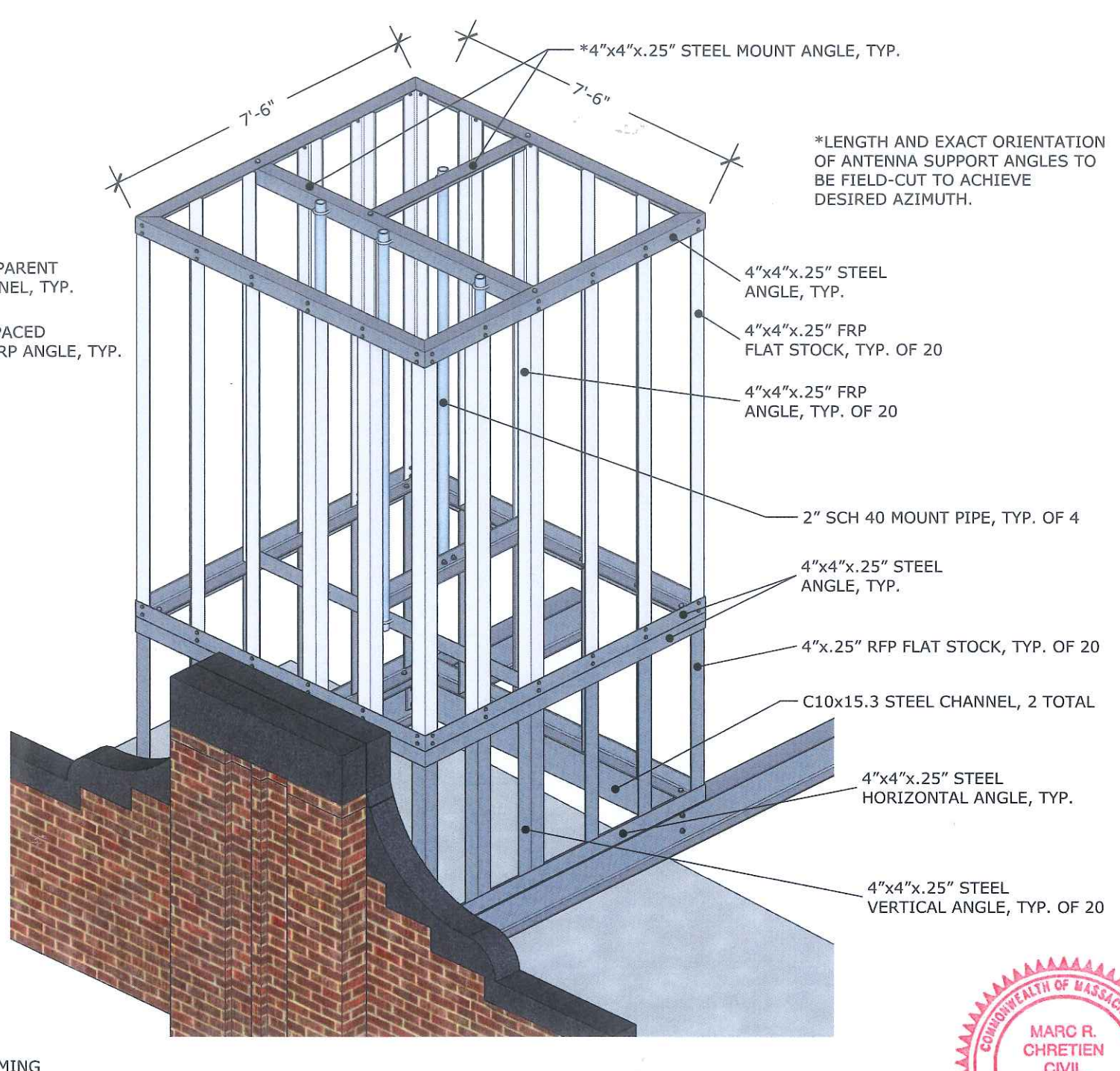

2 FRAMING ISOMETRIC
S-1 Scale: NTS



NO.	DATE	REVISIONS	BY	CHK
0	10/07/19	ISSUED FOR REVIEW	AAB	MRC
1	11/01/19	ISSUED FOR CONSTRUCTION	AAB	MRC
2	12/02/20	REVISED	JWH	MRC
3	02/02/21	REVISED PER NEW RFDS	JWH	MRC
4	05/08/21	REVISED	AAB	MRC
5	05/25/21	REVISED	CJG	MRC

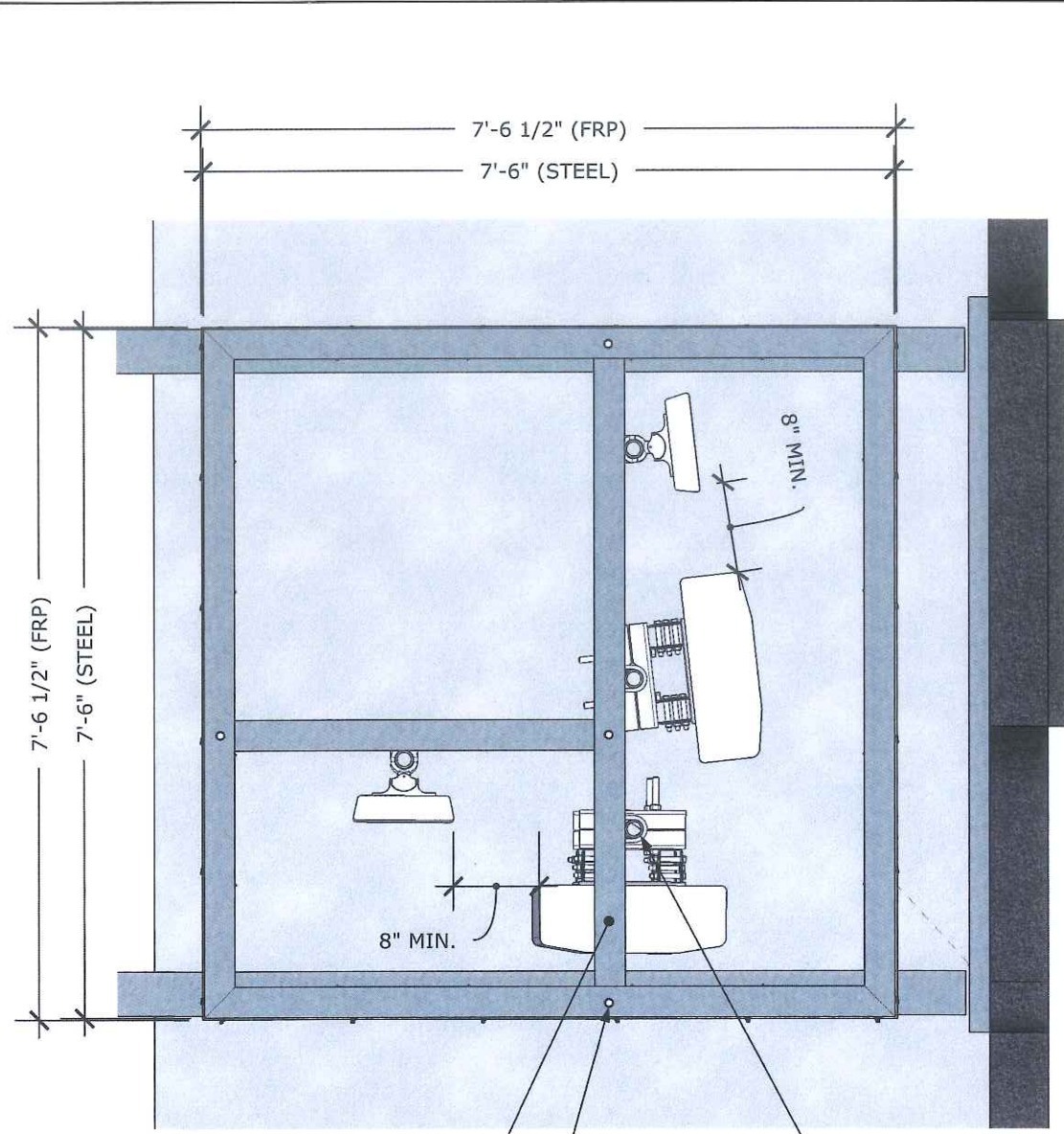

*4"x4"x.25" STEEL MOUNT ANGLE, TYP.

2" SCH 40 MOUNT PIPE, TYP. OF 4

1/2" BOLT, TYP.

1 PLAN
S-2 Scale: 1/2"=1'-0"

*LENGTH AND EXACT ORIENTATION OF ANTENNA SUPPORT ANGLES TO BE FIELD-CUT TO ACHIEVE DESIRED AZIMUTH.

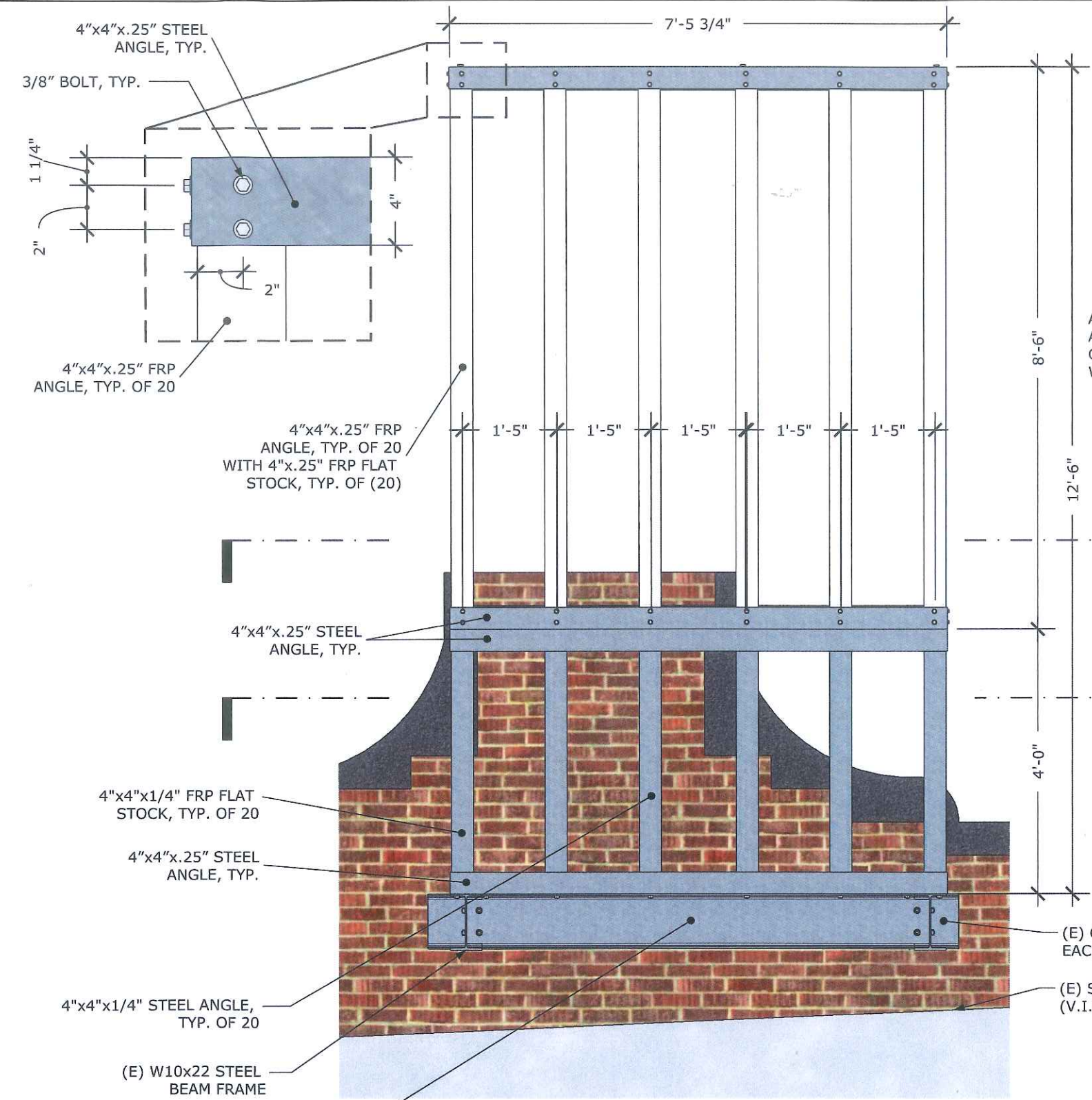

ALL CONCEALMENT CHIMNEY ASSEMBLIES ARE TO BE CENTERED OVER BEARING WALLS OR BEAMS

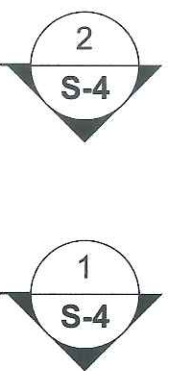

2 ELEVATION
S-2 Scale: 1/2"=1'-0"

NO.	DATE	REVISIONS	BY	CHK
0	10/07/19	ISSUED FOR REVIEW	AAB	MRC
1	11/01/19	ISSUED FOR CONSTRUCTION	AAB	MRC
2	12/02/20	REVISED	JWH	MRC
3	02/02/21	REVISED PER NEW RFDS	JWH	MRC
4	05/08/21	REVISED	AAB	MRC
5	05/25/21	REVISED	CJG	MRC

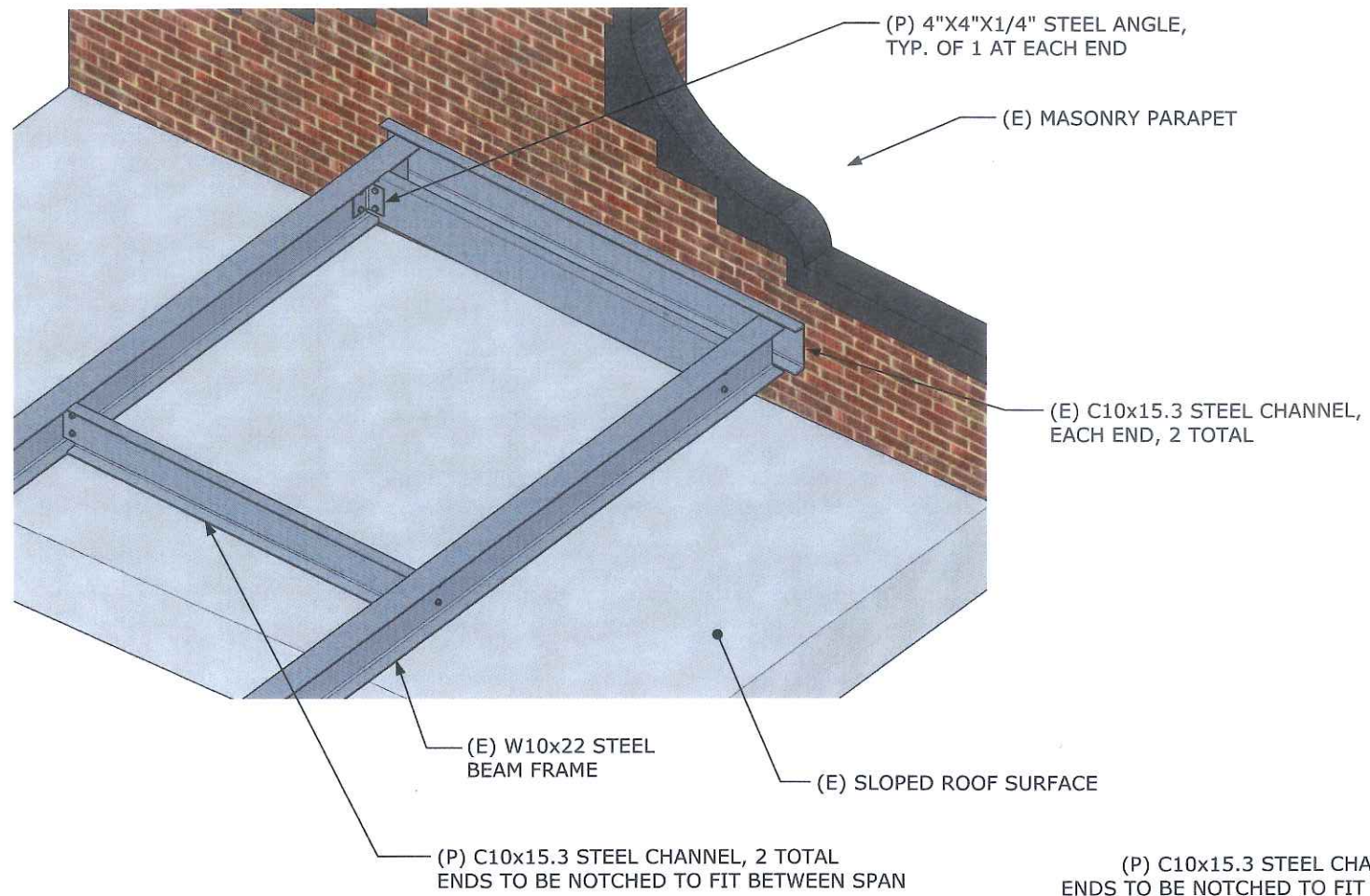

1
S-3
STEEL REINFORCEMENT ISOMETRIC
Scale: NTS

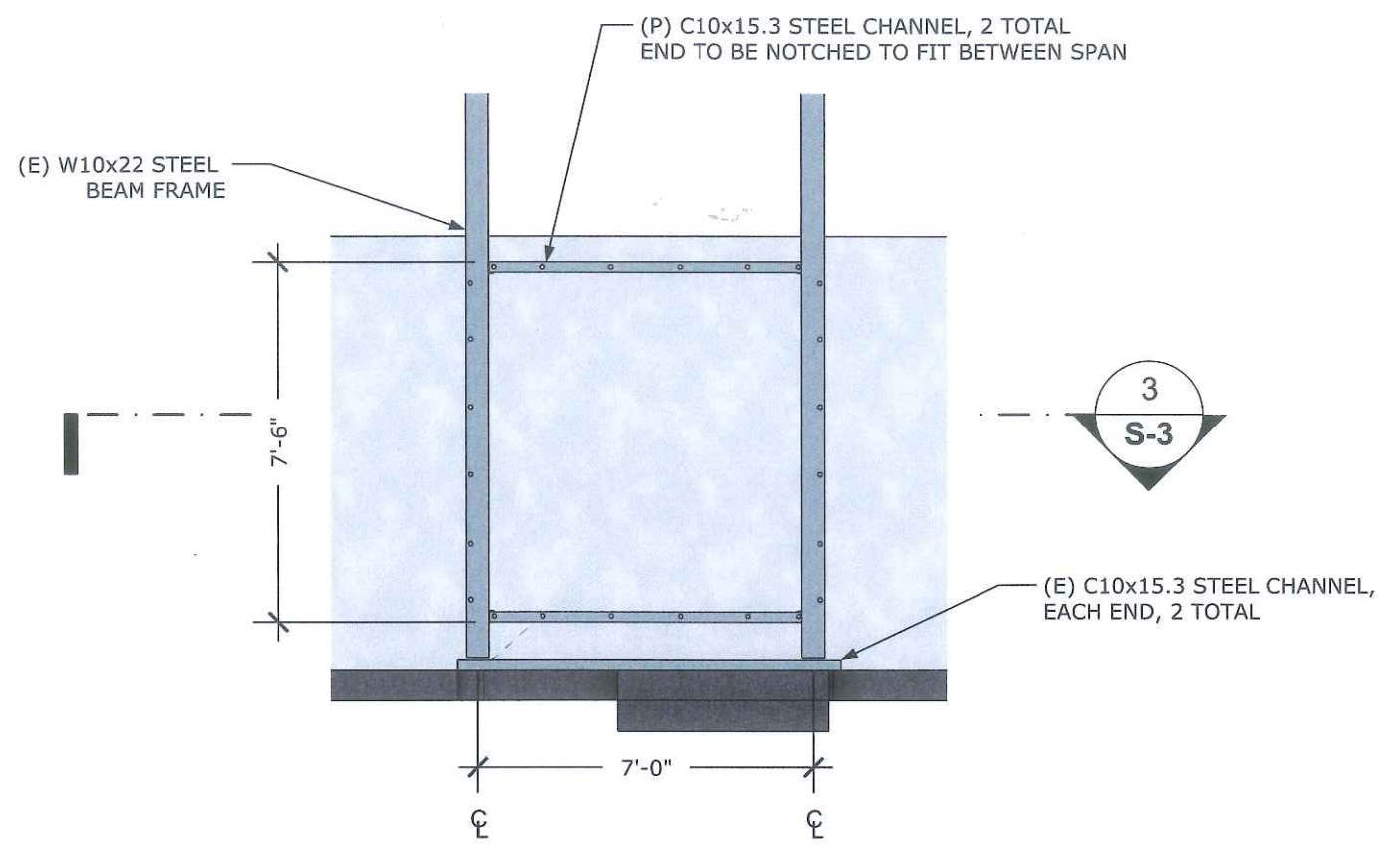

2
S-3
STEEL FRAME PLAN
Scale: 1/4"=1'-0"

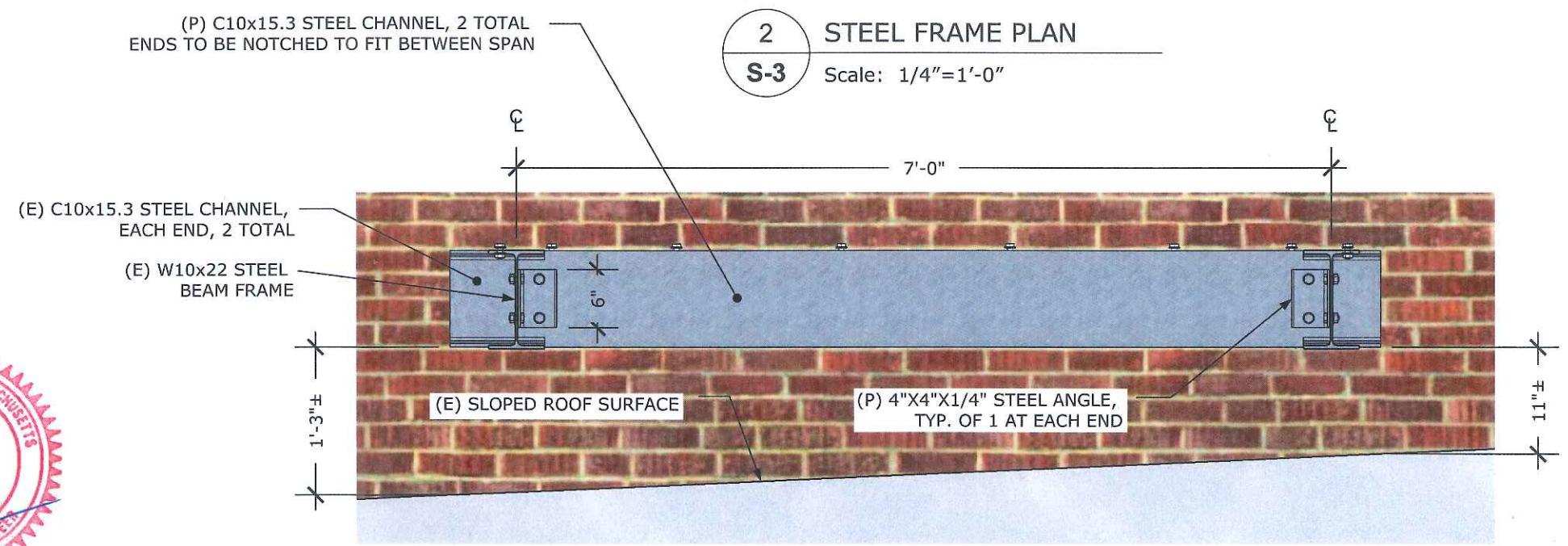

3
S-3
STEEL FRAME SECTION
Scale: 3/4"=1'-0"



NO.	DATE	REVISIONS	BY	CHK
0	10/07/19	ISSUED FOR REVIEW	AAB	MRC
1	11/01/19	ISSUED FOR CONSTRUCTION	AAB	MRC
2	12/02/20	REVISED	JWH	MRC
3	02/02/21	REVISED PER NEW RFDS	JWH	MRC
4	05/06/21	REVISED	AAB	MRC
5	05/25/21	REVISED	CJG	MRC

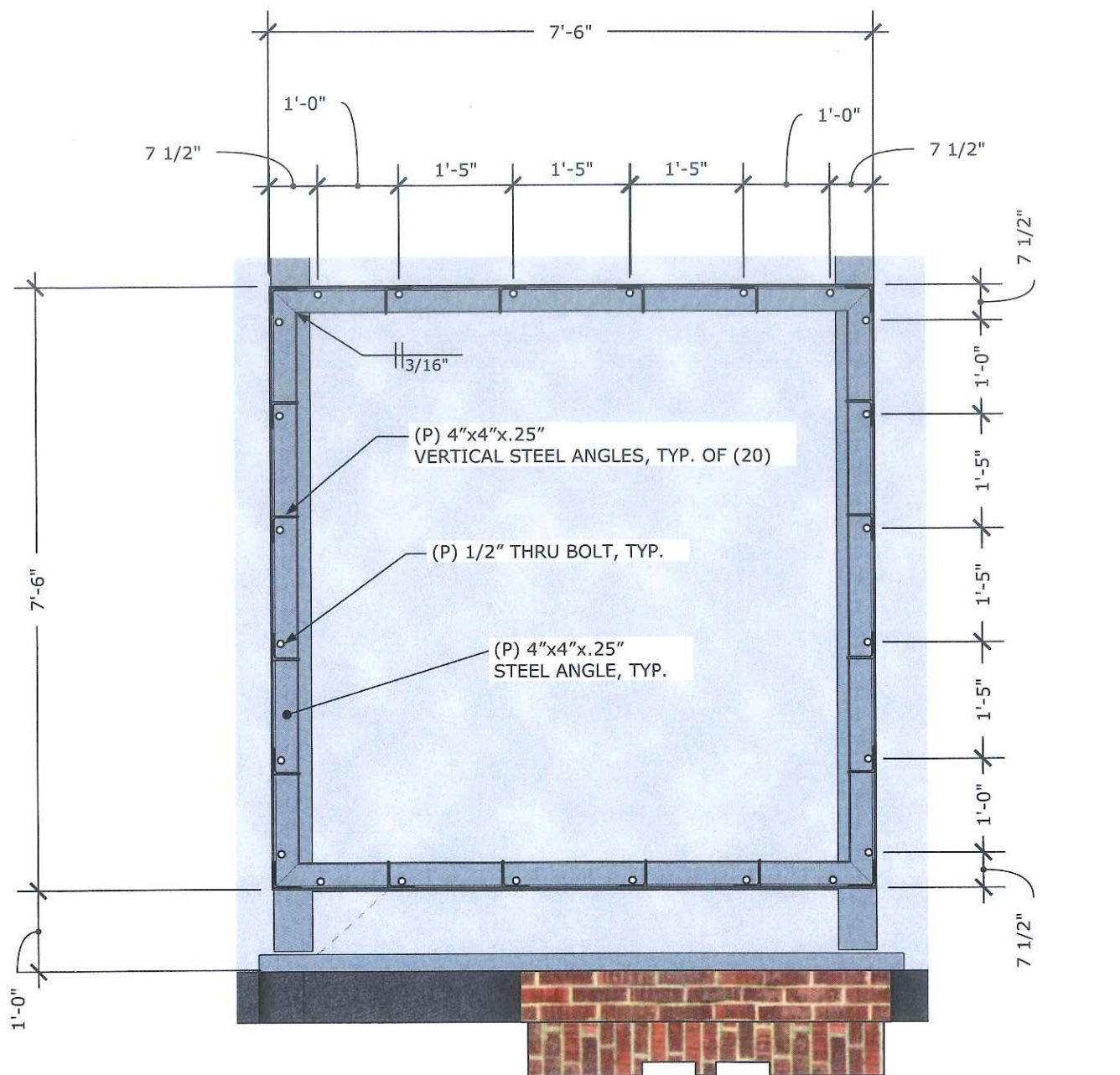

1 BASE FRAME
S-4 Scale: 1/2"=1'-0"

(E) MASONRY PARAPET

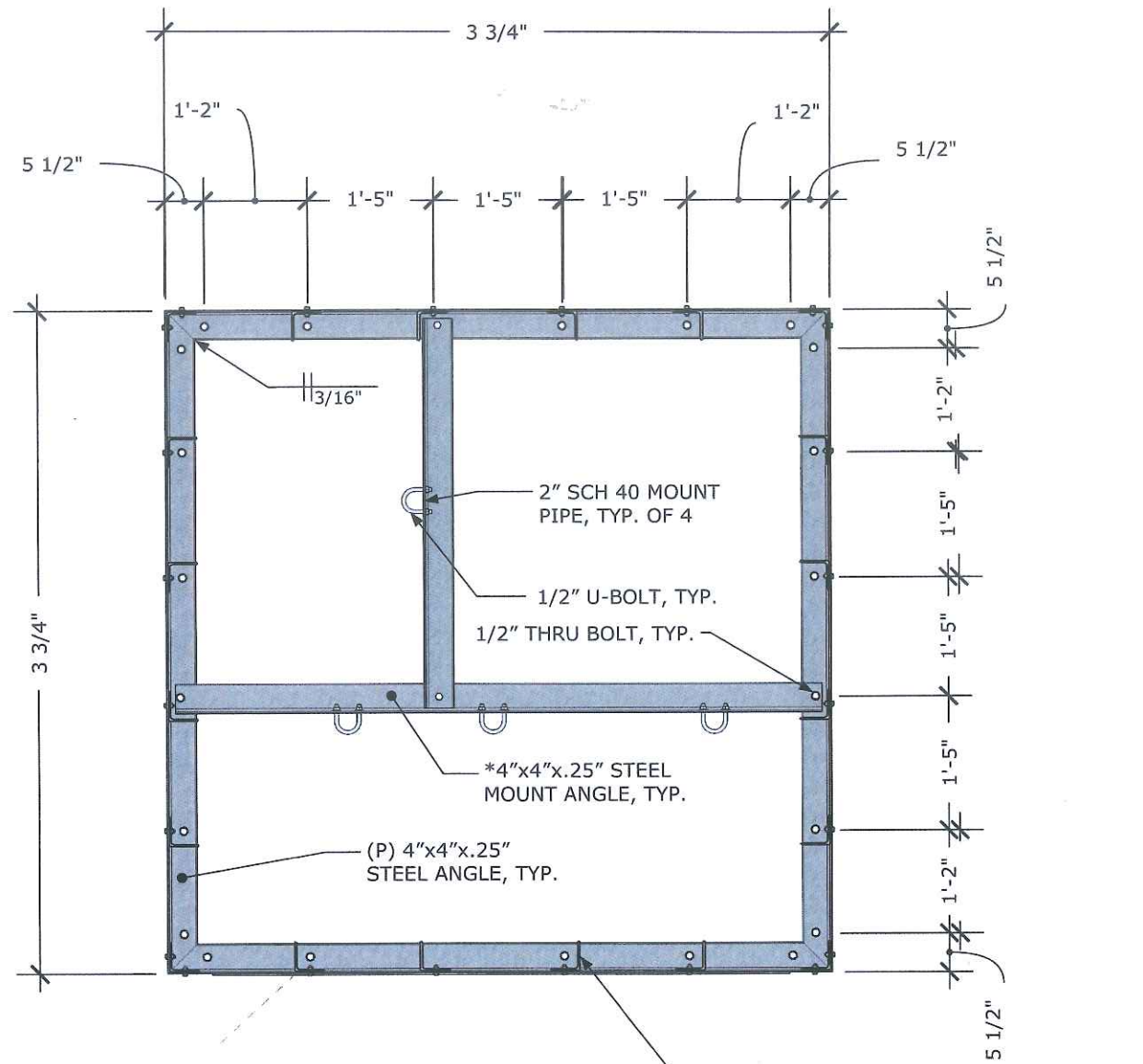

2 UPPER FRAME
S-4 Scale: 1/2"=1'-0"

(P) 4"x4"x.25" VERTICAL STEEL ANGLES, TYP. OF (20)

*LENGTH AND EXACT ORIENTATION OF ANTENNA SUPPORT ANGLES TO BE FIELD-CUT TO ACHIEVE DESIRED AZIMUTH.



NO.	DATE	REVISIONS	BY	CHK
0	10/07/19	ISSUED FOR REVIEW	AAB	MRC
1	11/01/19	ISSUED FOR CONSTRUCTION	AAB	MRC
2	12/02/20	REVISED	JWH	MRC
3	02/02/21	REVISED PER NEW RFDS	JWH	MRC
4	05/06/21	REVISED	AAB	MRC
5	05/25/21	REVISED	CJG	MRC