

761-793 Boylston Street

BBAC

AUGUST 19, 2021



TAVISTOCK
DEVELOPMENT COMPANY

ELKUS | MANFREDI
ARCHITECTS

Community Outreach

11/09/20	BOSTON PLANNING & DEVELOPMENT AGENCY
11/16/20	BACK BAY ARCHITECTURAL COMMISSION
12/01/20	NEIGHBORHOOD ASSOCIATION OF THE BACK BAY
12/10/20	COUNCILOR BOK
12/21/20	BOSTON PLANNING & DEVELOPMENT AGENCY
01/05/21	NEIGHBORHOOD ASSOCIATION OF THE BACK BAY
01/13/21	BACK BAY ARCHITECTURAL COMMISSION
01/28/21	BBAC/BPDA – JOE CORNISH, ALEXA PINARD, WHITNEY HANSLEY
03/15/21	BOSTON PRESERVATION ALLIANCE
03/29/21	BPDA SCOPING SESSION
04/09/21	ACCESSIBILITY COMMISSION
04/14/21	BBAC ADVISORY REVIEW
04/22/21	BOSTON PRESERVATION ALLIANCE
04/26/21	IMPACT ADVISORY GROUP
05/03/21	BOSTON PLANNING & DEVELOPMENT AGENCY
05/12/21	BBAC ADVISORY REVIEW
06/01/21	NEIGHBORHOOD ASSOCIATION OF THE BACK BAY
06/04/21	BOSTON PLANNING & DEVELOPMENT AGENCY
06/09/21	BACK BAY ARCHITECTURAL COMMISSION
08/04/21	IMPACT ADVISORY REVIEW

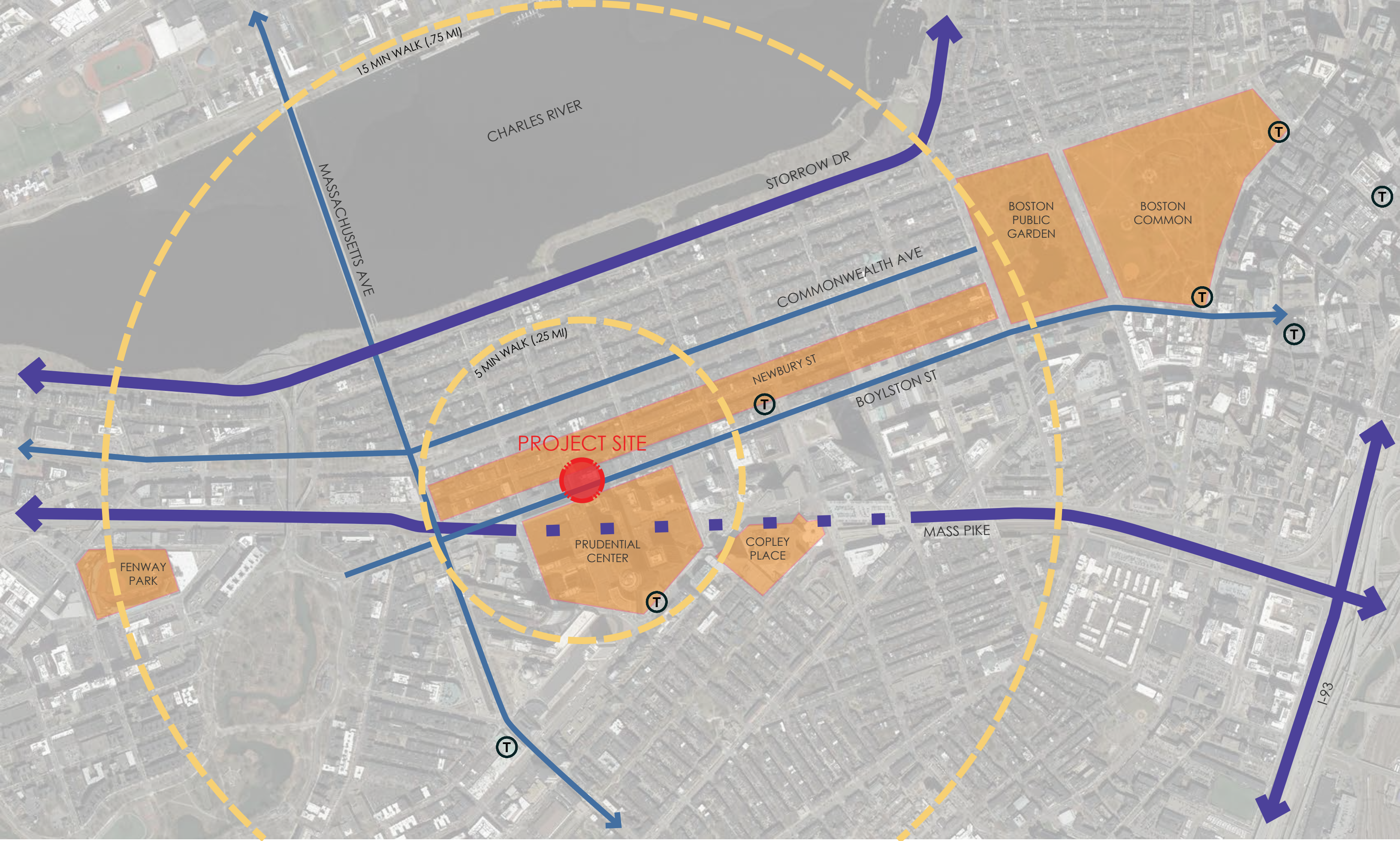



APRIL 5, 1912



APRIL 11, 1912



← WEST TO FENWAY

PROJECT SITE

EAST TO BOSTON COMMON →

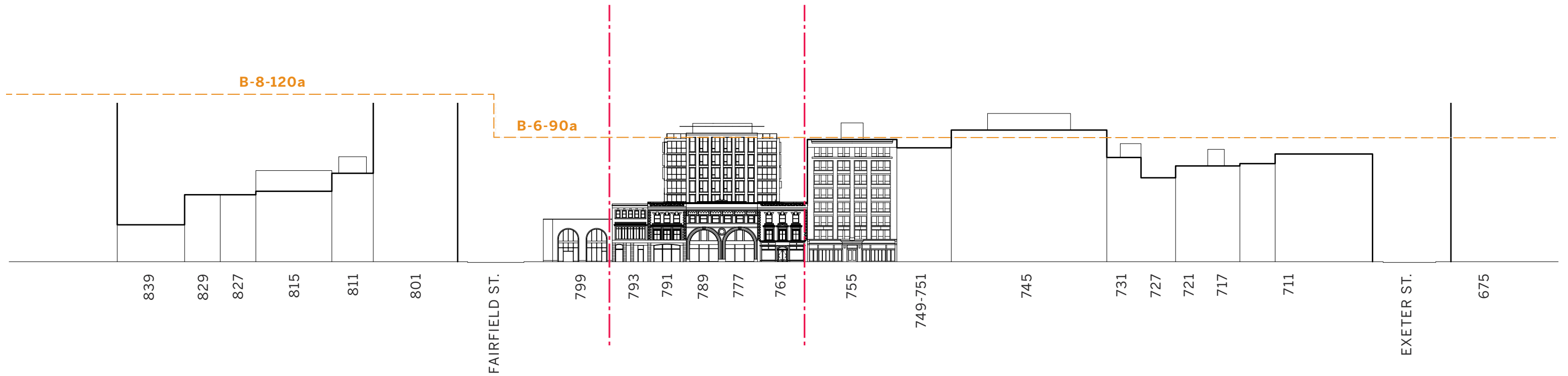



Rendered View: Southeast



© ELKUS MANFREDI ARCHITECTS



Rendered View: Southwest





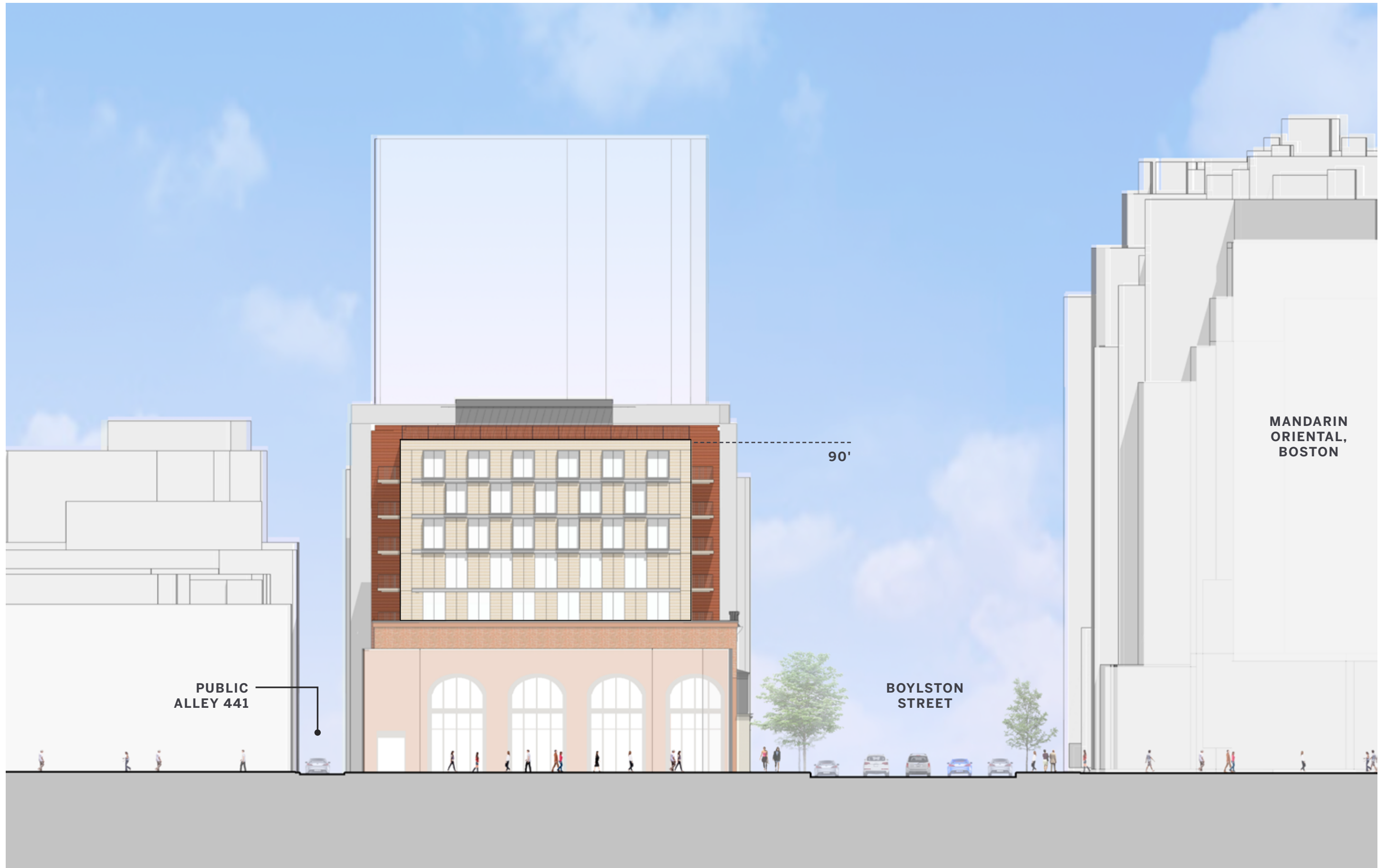







Appendix

BASEMENT

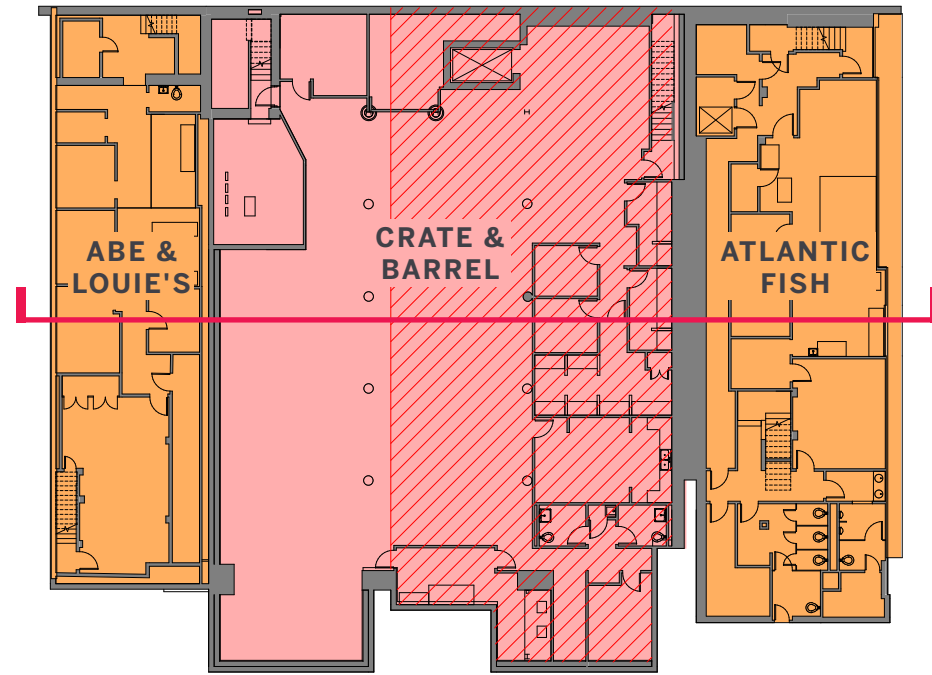

BOYLSTON ST.

LEVEL 01

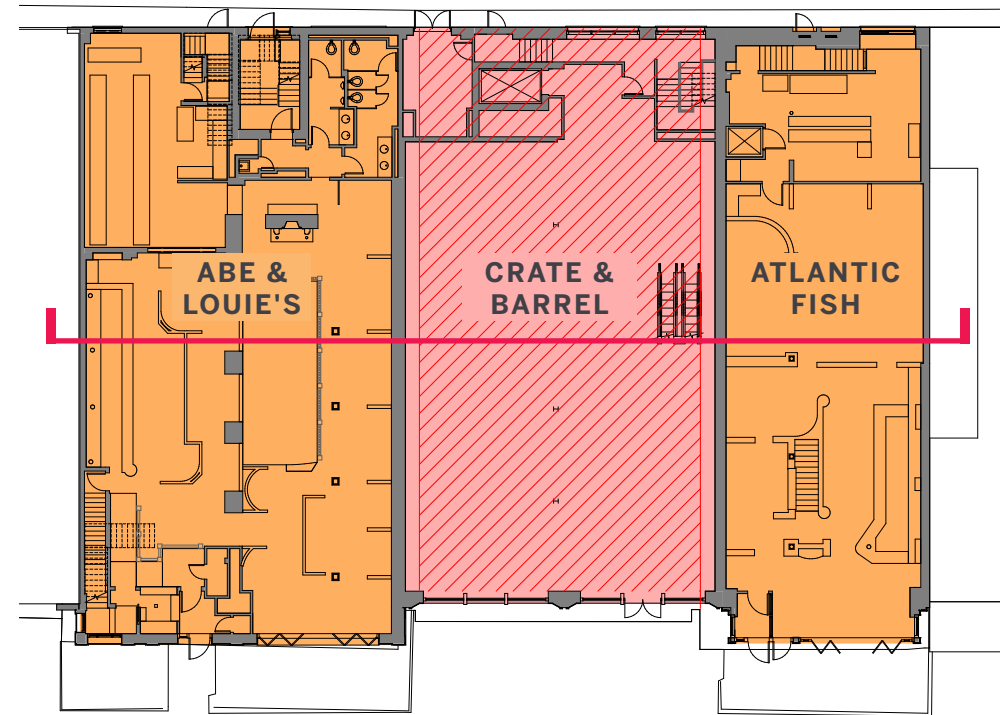

BOYLSTON ST.

PORTION OF EXISTING PROGRAM TO BE REMOVED

LEVEL 02

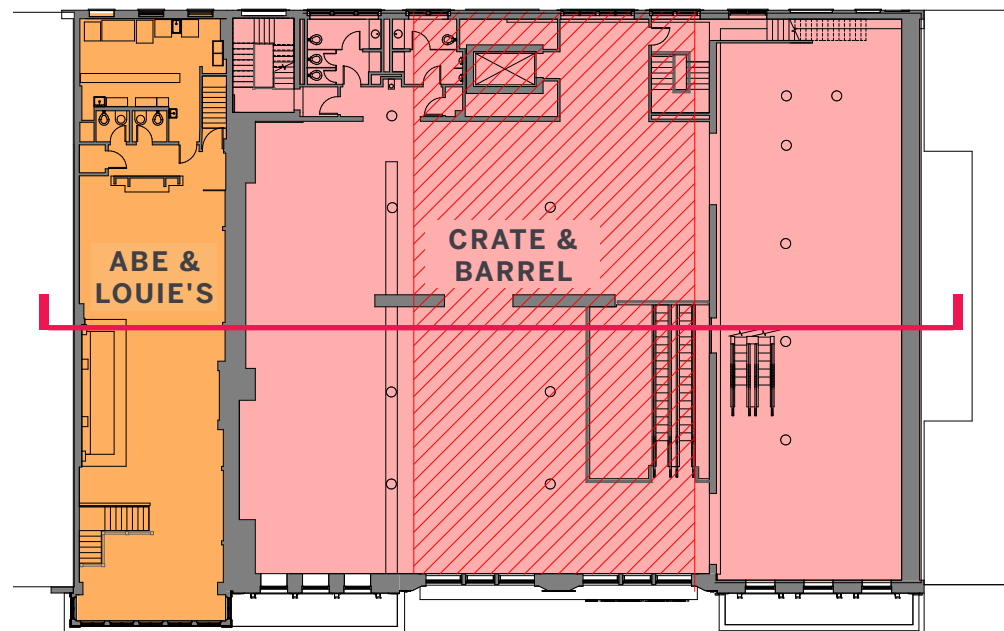

BOYLSTON ST.

LEVEL 03

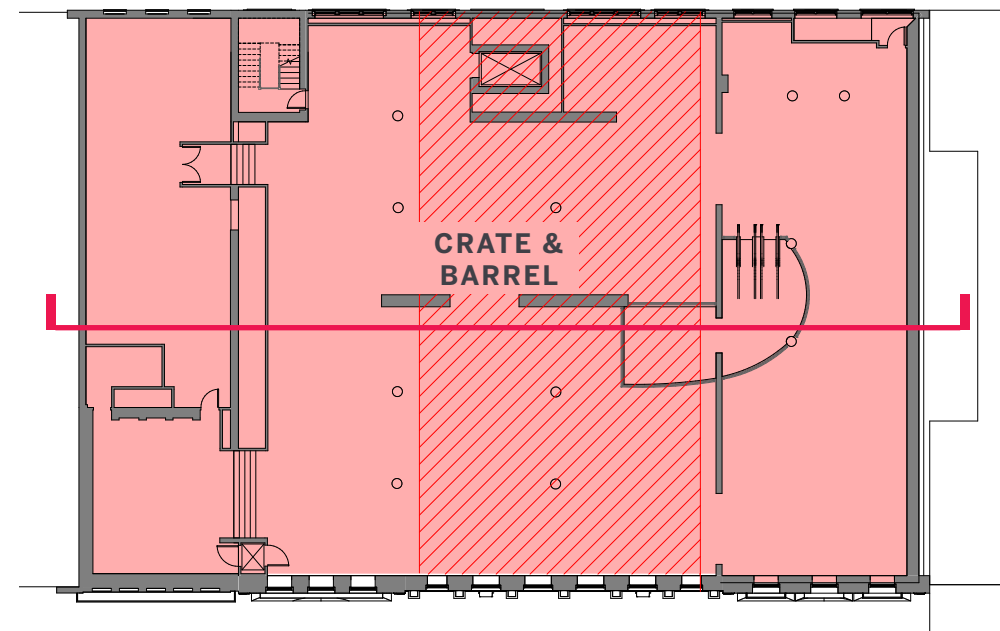

BOYLSTON ST.



PORTION OF EXISTING PROGRAM TO BE REMOVED

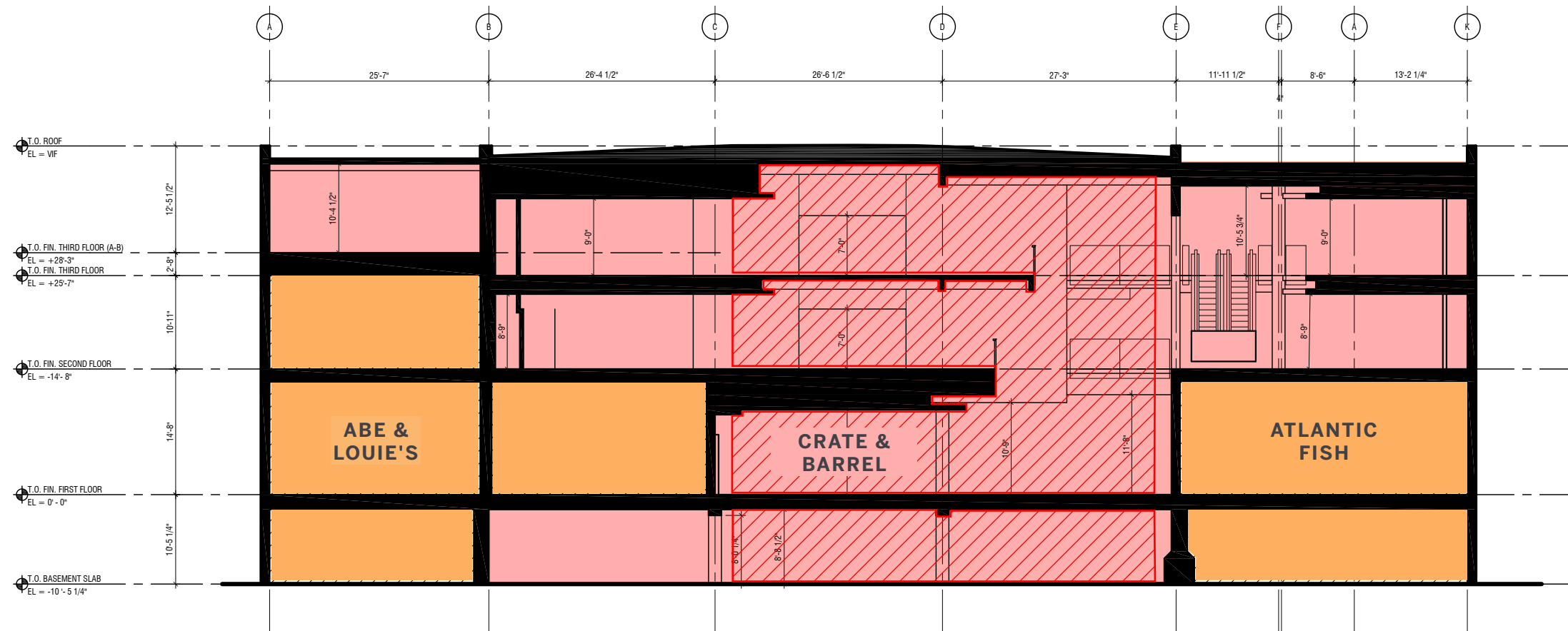

0 4 8 16

Existing Building Section

EXISTING

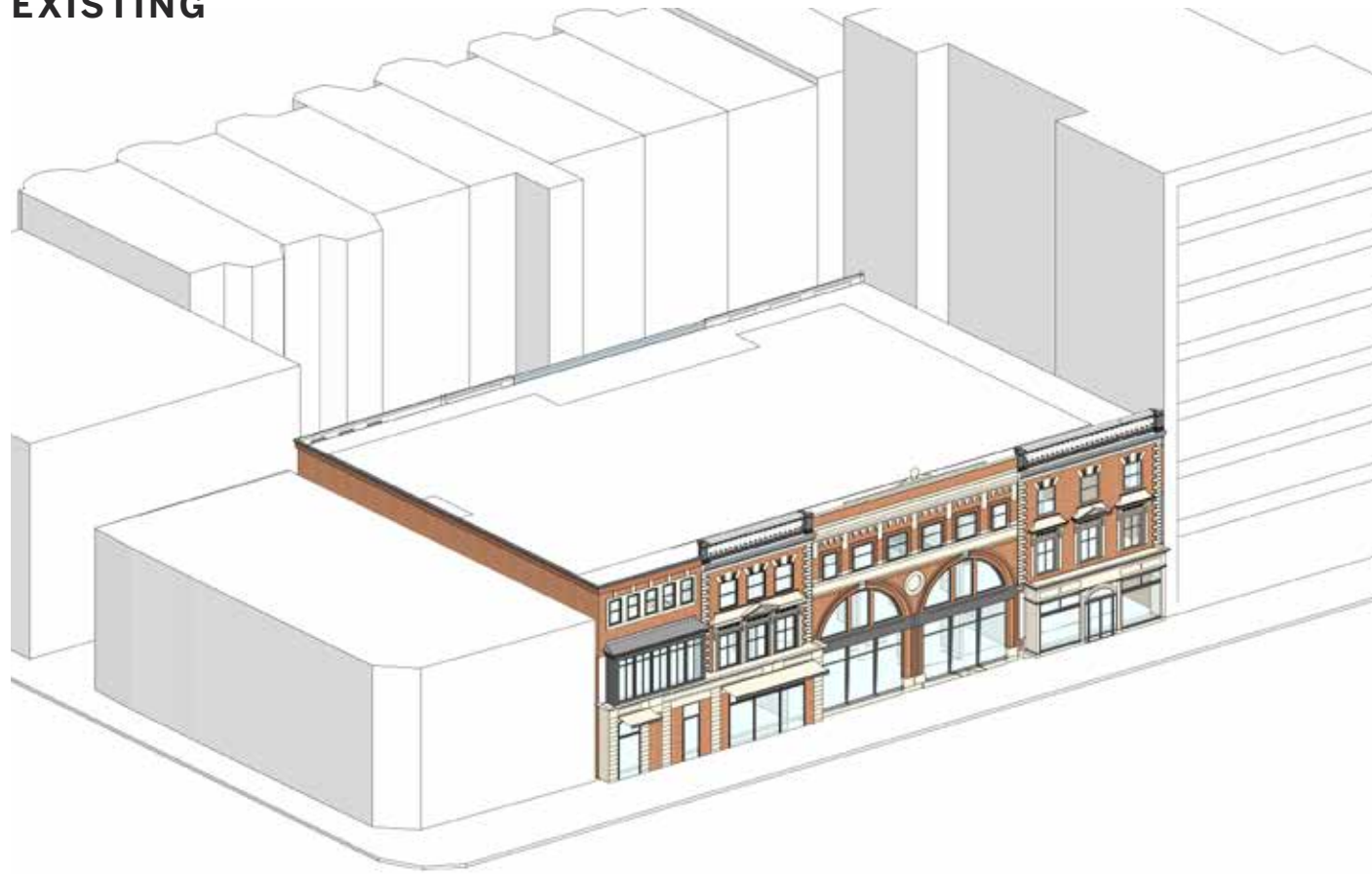

DEMOLITION

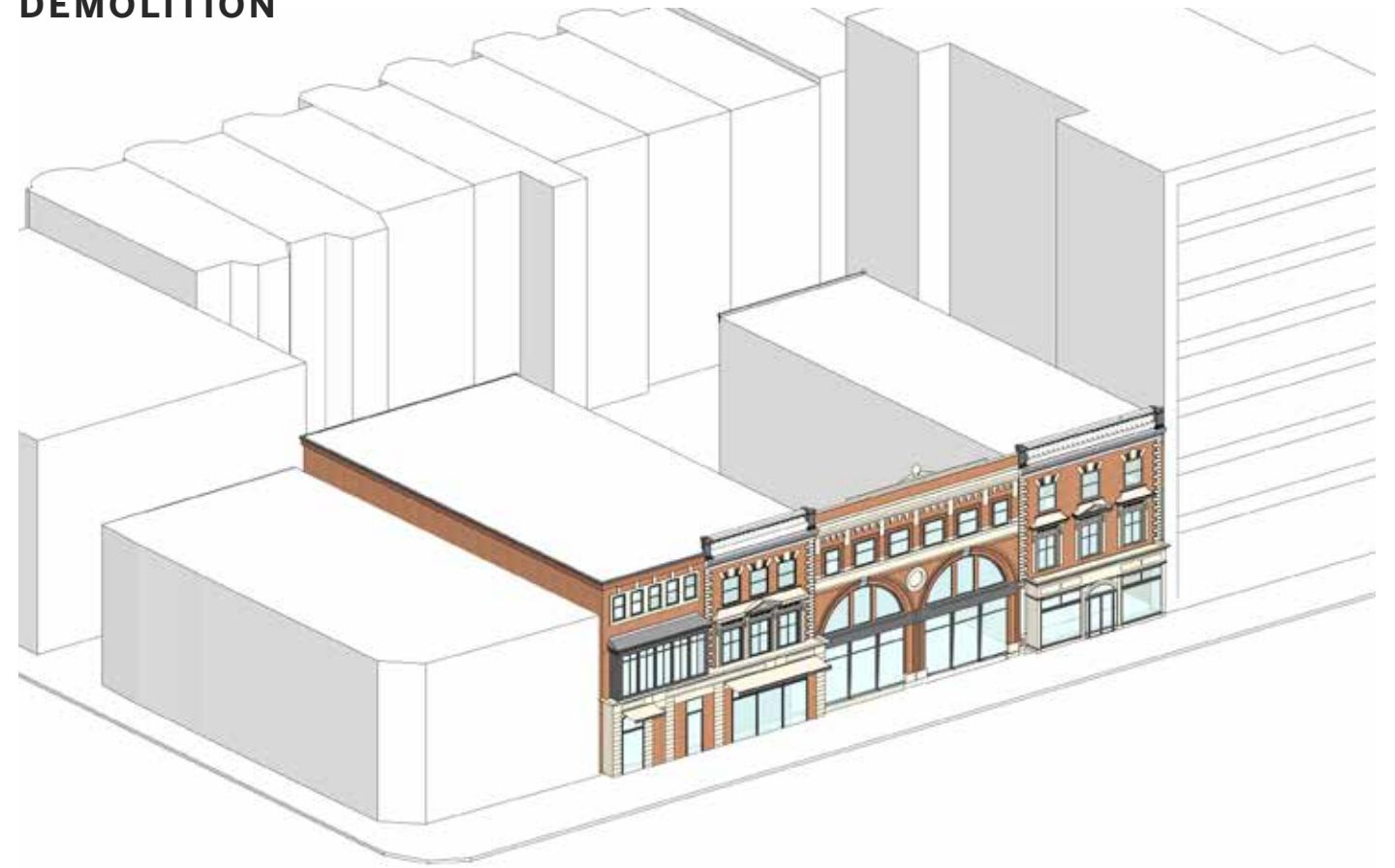

CENTRAL STRUCTURE

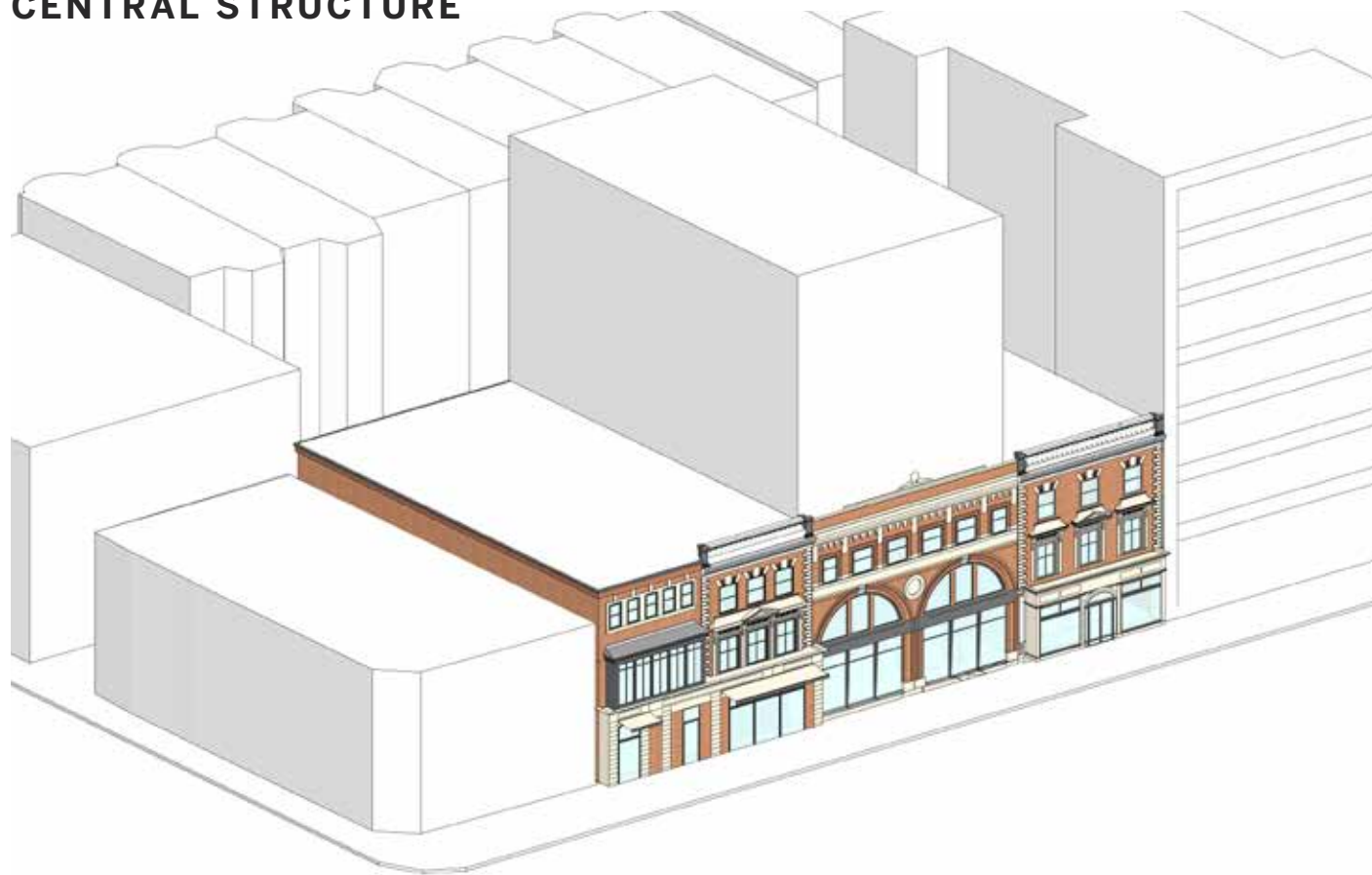

WING STRUCTURE



BASEMENT

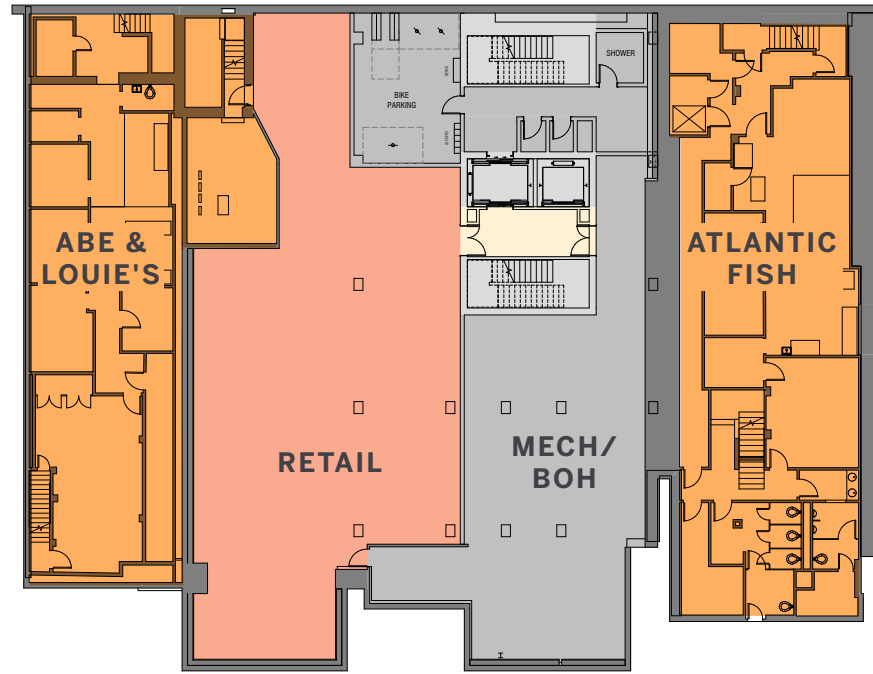

BOYLSTON ST.

LEVEL 01

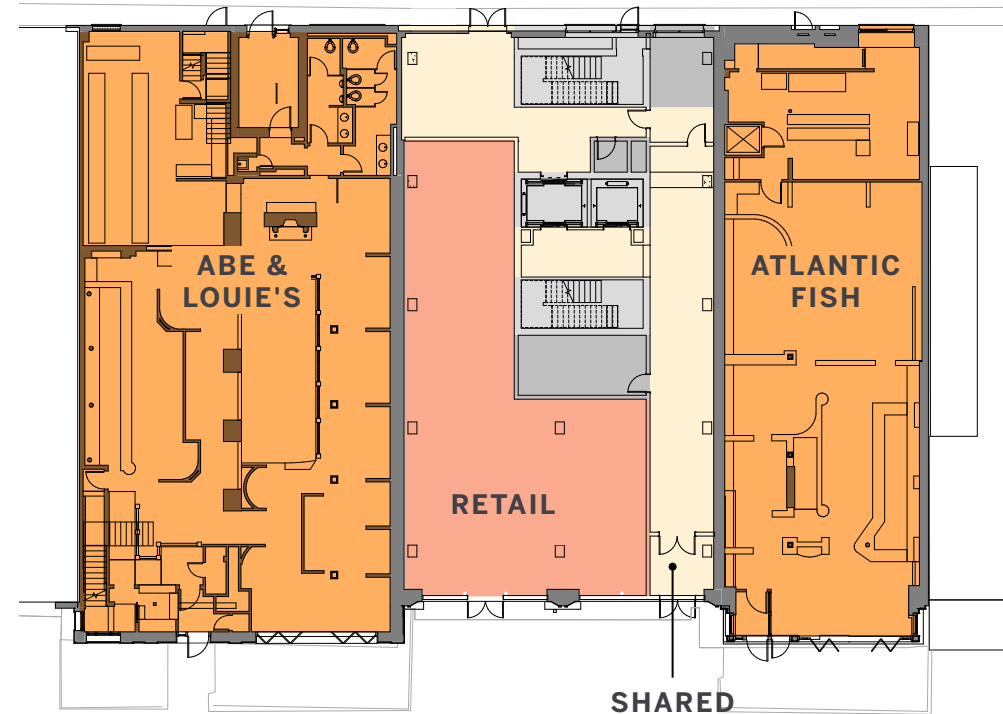

BOYLSTON ST.

LEVEL 02

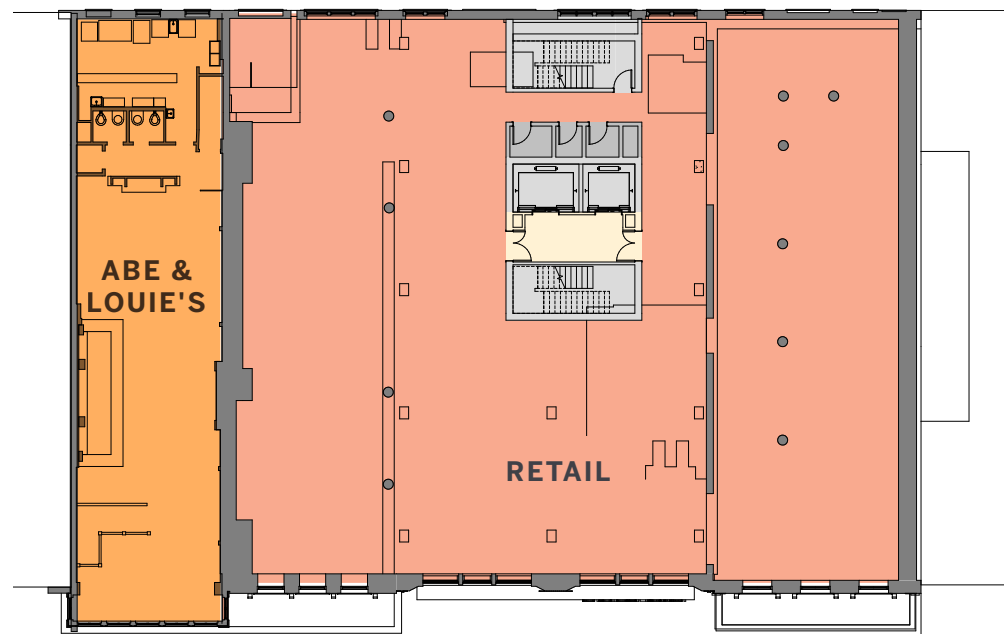

BOYLSTON ST.

LEVEL 03

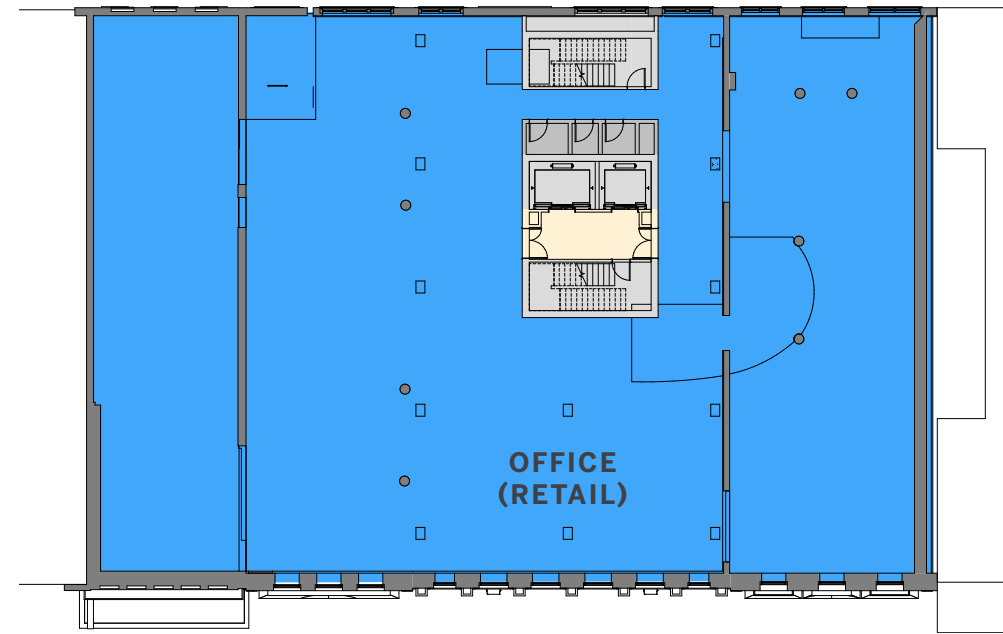

BOYLSTON ST.



LEVEL 04

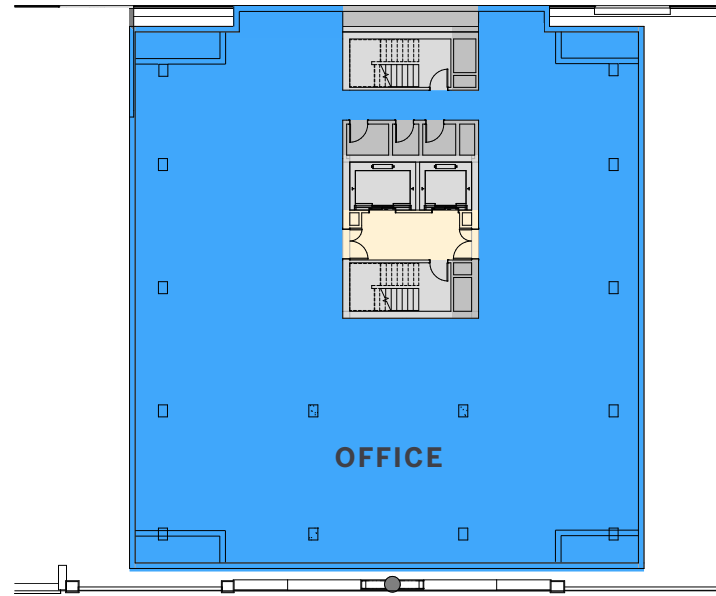

BOYLSTON ST.

LEVEL 05

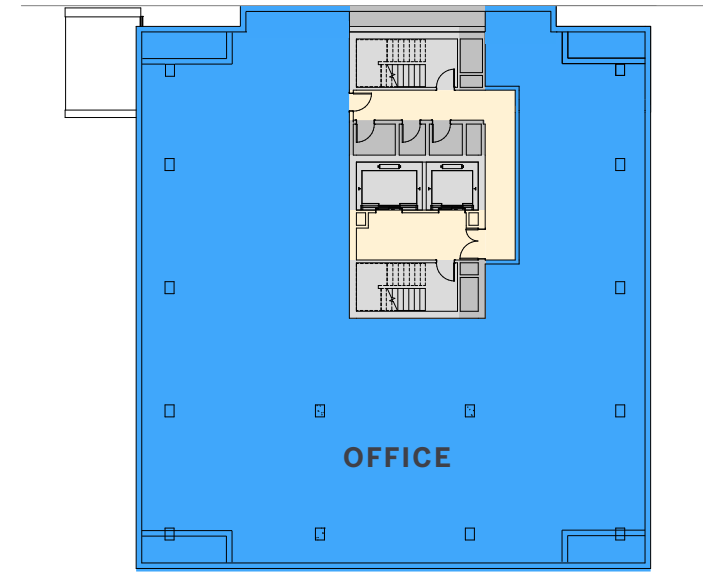

BOYLSTON ST.

LEVEL 06-08 TYP RESIDENTIAL

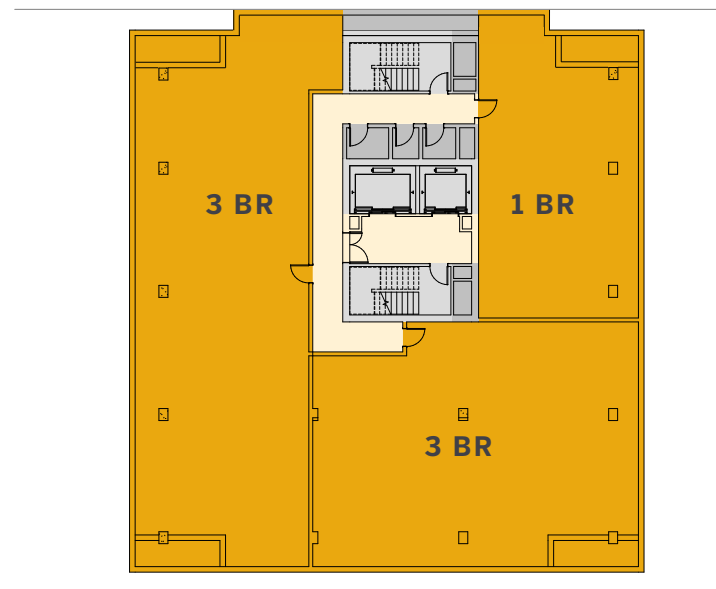

BOYLSTON ST.

ROOF

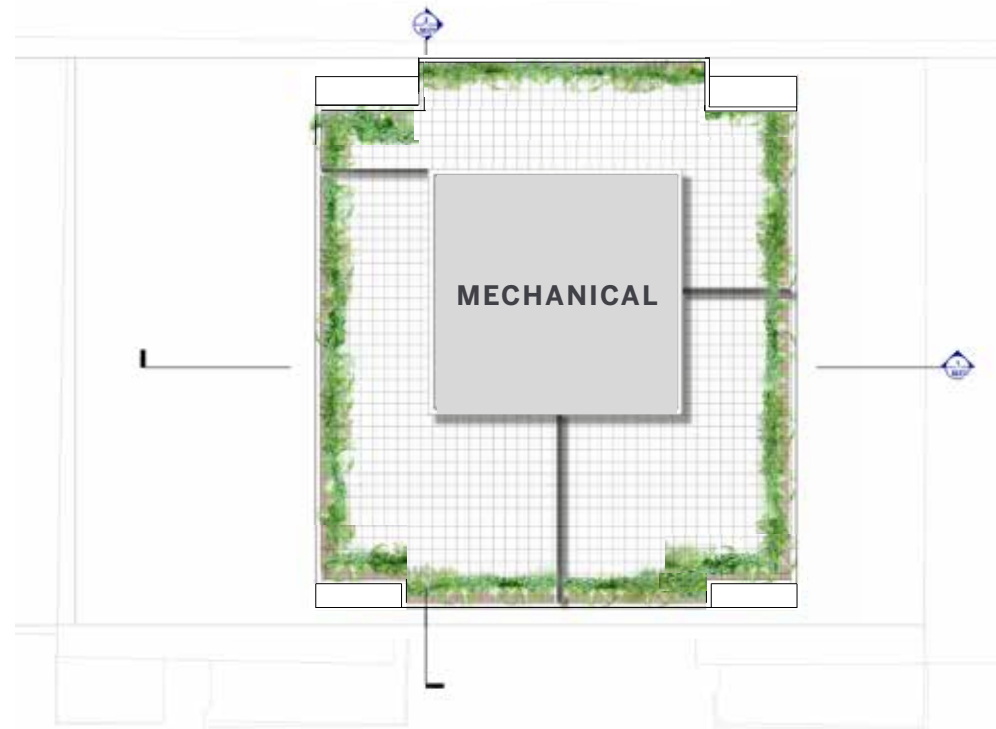

BOYLSTON ST.

UNITS

1 BEDROOM	1
3 BEDROOM	2
PER FLOOR TOTAL	3
TOTAL	9



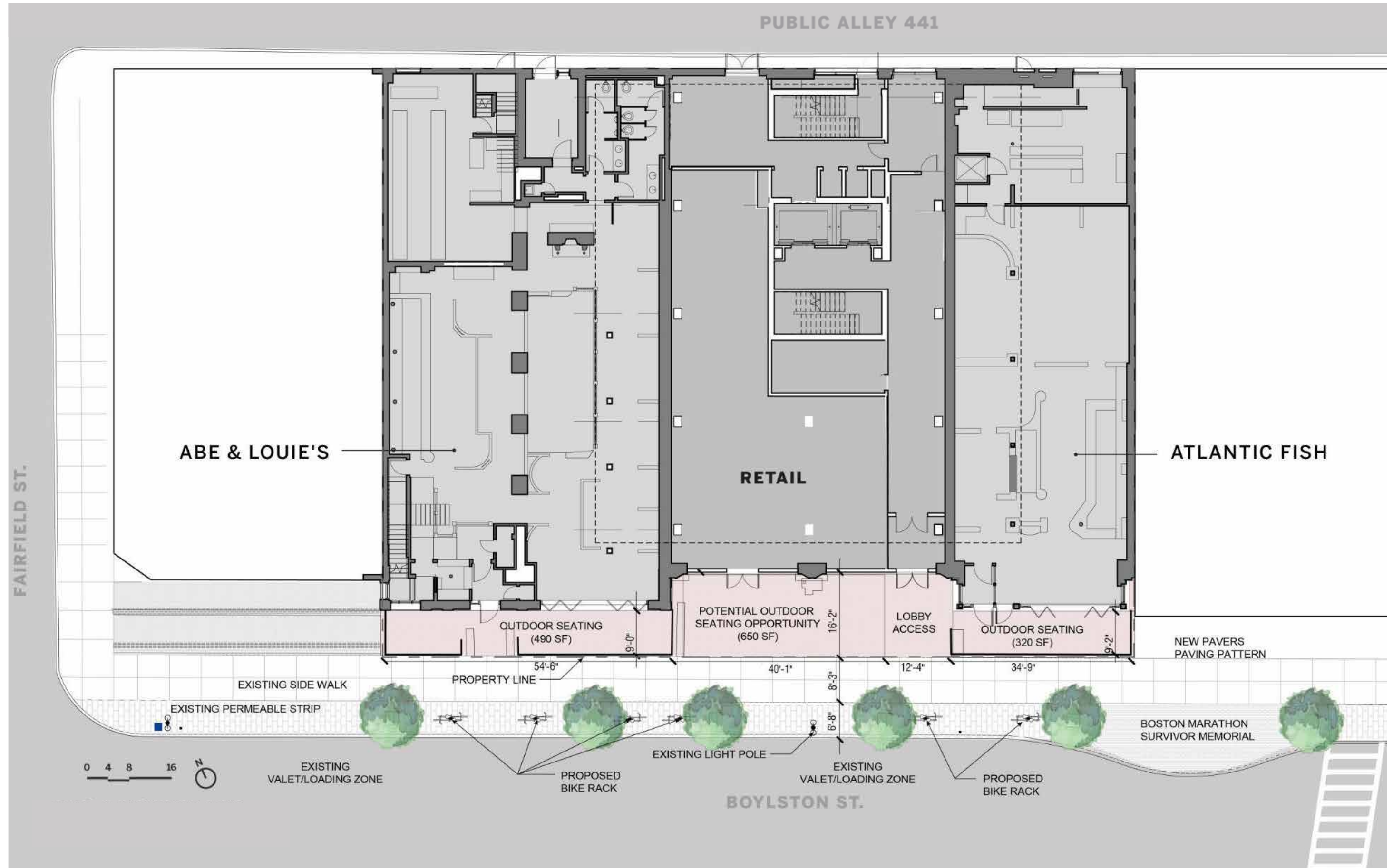

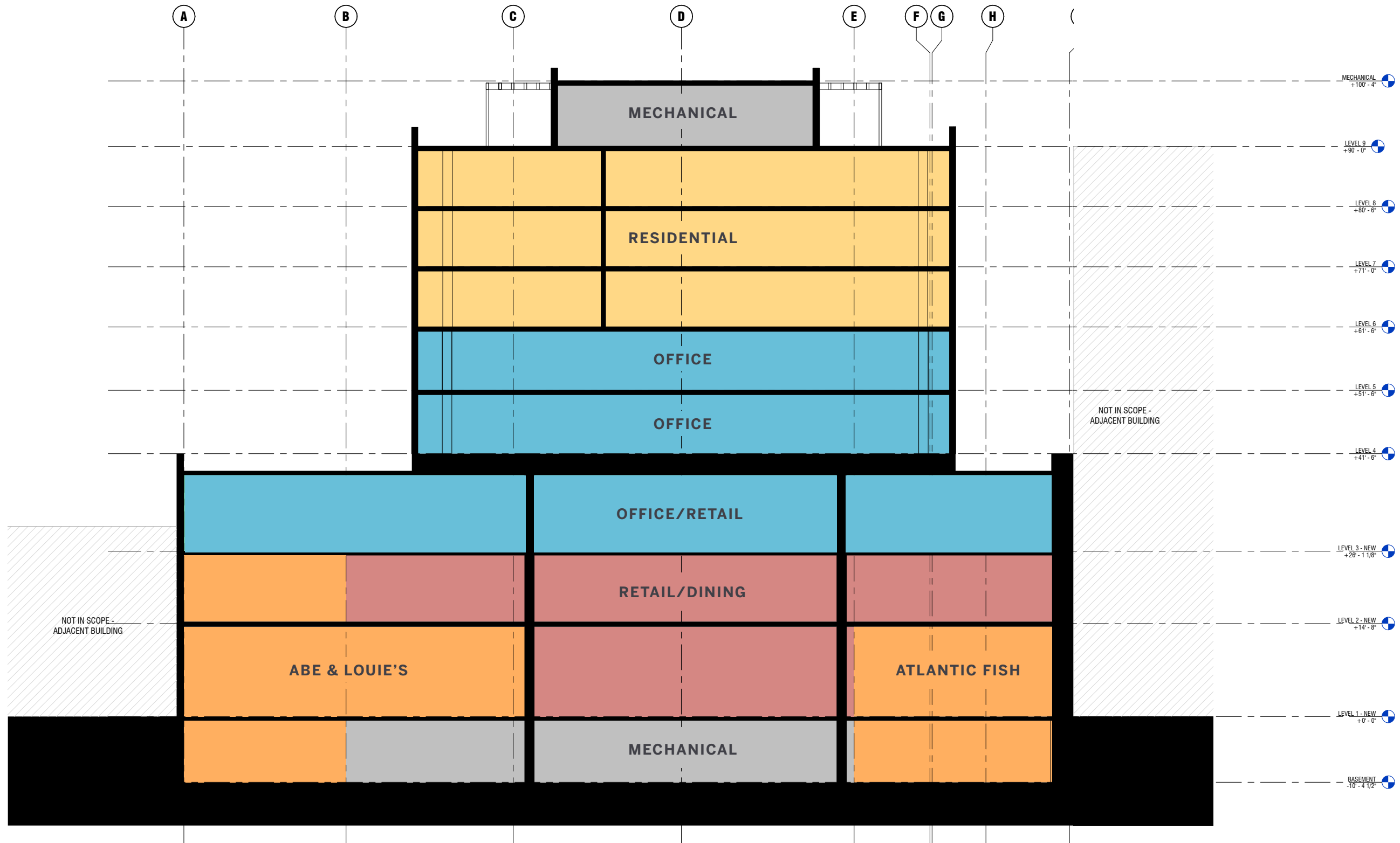

0 4 8 16