

1 EXISTING ROOF PLAN
1/8" = 1'-0"

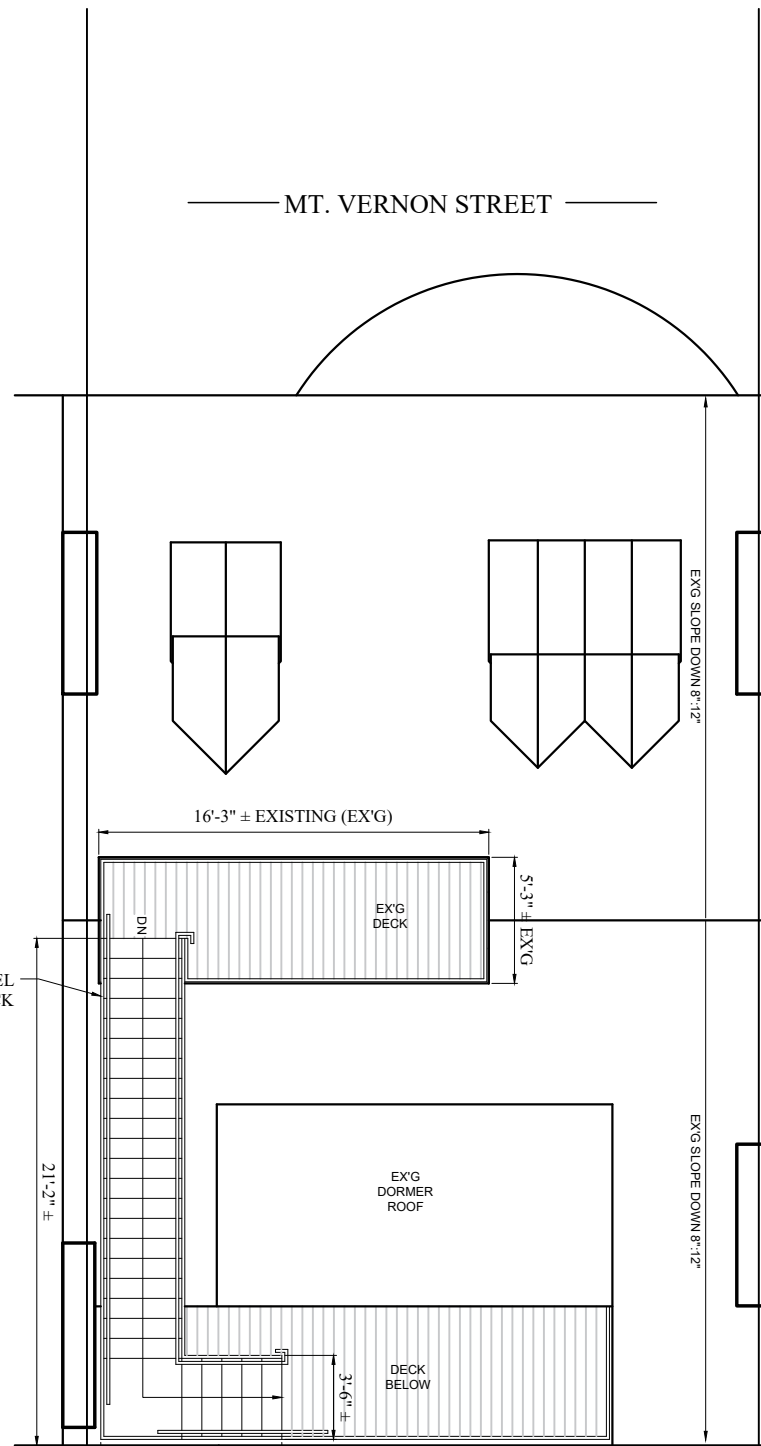

2 PROPOSED ROOF PLAN
1/8" = 1'-0"



3 EXISTING REAR ELEVATION
1/8" = 1'-0"

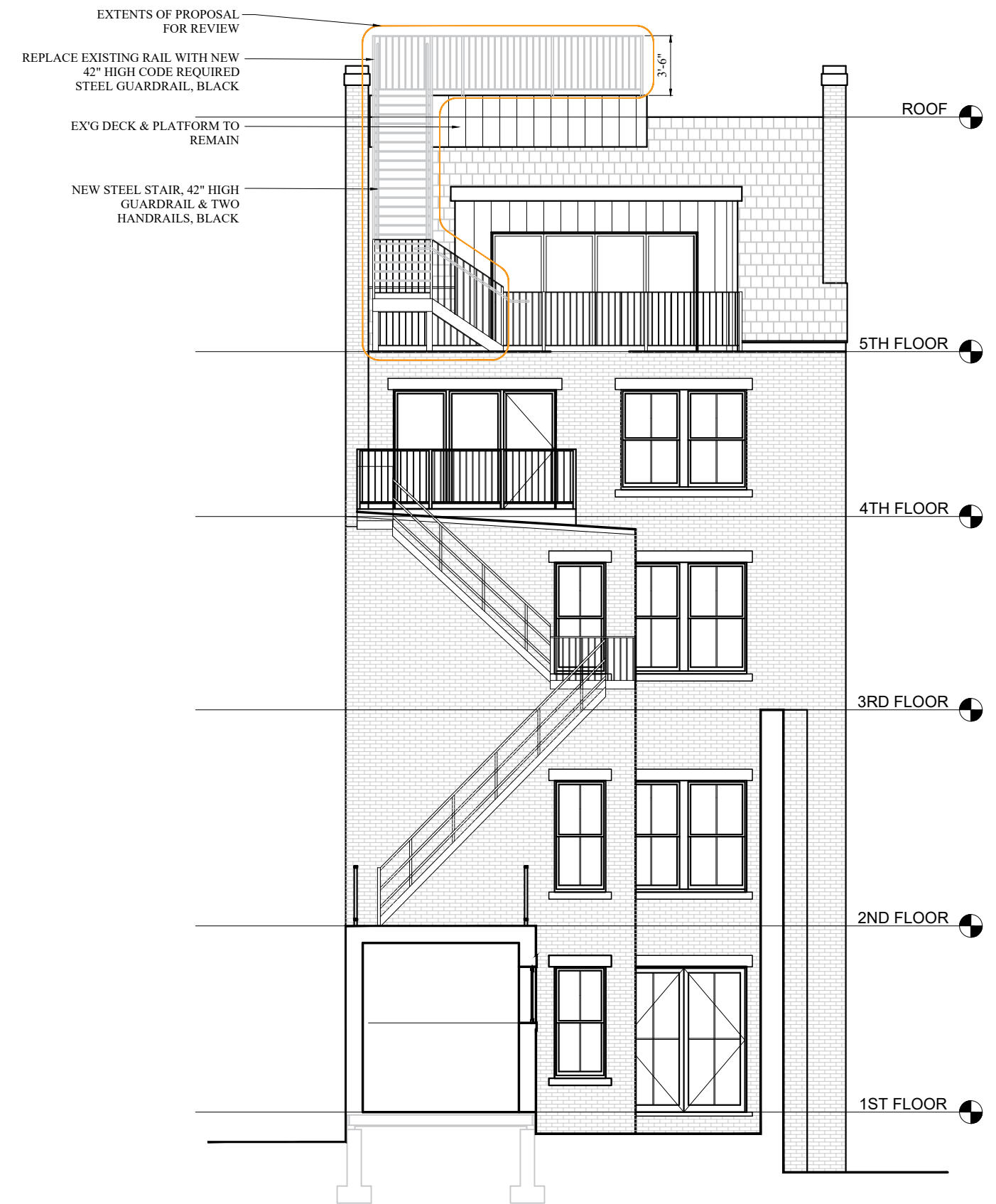

4 PROPOSED REAR ELEVATION
1/8" = 1'-0"



5 EXISTING SIDE ELEVATION
1/8" = 1'-0"





BEYOND - REPLACE EXISTING RAIL WITH
NEW 42" HIGH CODE REQUIRED
STEEL GUARDRAIL, BLACK

BEYOND - EXISTING PLATFORM & DECK TO
REMAIN

BEYOND - NEW STEEL STAIR, 42" HIGH
GUARDRAIL & TWO HANDRAILS, BLACK

EXTENTS OF PROPOSAL FOR REVIEW



TOP OF THE ROOF ELEV.

5TH FLOOR F.F. ELEV.

4TH FLOOR F.F. ELEV.

3RD FLOOR F.F. ELEV.

2ND FLOOR F.F. ELEV.

1ST FLOOR F.F. ELEV.

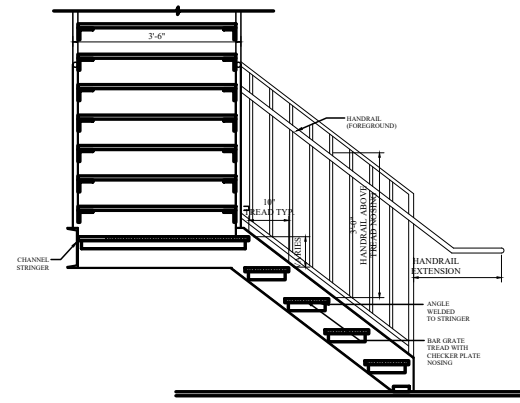
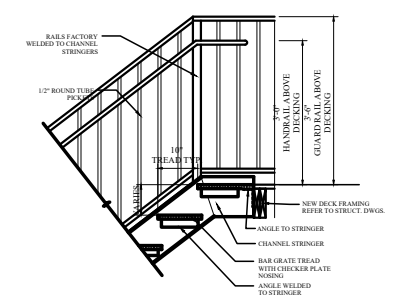

7 STEEL STAIR DETAILS
NTS

6 PROPOSED SIDE ELEVATION
1/8" = 1'-0"

Choo & Company, Inc.

One Billings Road Quincy, MA 02171
617-786-7727 fax 617-786-7715

83 MOUNT VERNON STREET, BOSTON, MA 02108

















History & Art
Painting, Inc.



