



The project address is 1525 Washington Street; that facade is shown above. The area of the facade that we request to modify is on the West Brookline side of the building; that facade is shown at left and the specific area indicated by the dashed line.

1525 WASHINGTON STREET, BOSTON
THE CROFT SCHOOL: SOUTH END

EXISTING CONDITION PHOTO: VIEW FROM WASHINGTON STREET

DECEMBER 09, 2021



1525 WASHINGTON STREET, BOSTON
THE CROFT SCHOOL: SOUTH END

EXISTING CONDITION PHOTO: VIEW FROM WEST BROOKLINE STREET

DECEMBER 09, 2021



DASHED RECTANGLE REPRESENTS THE AREA OF EXTERIOR WORK

1525 WASHINGTON STREET, BOSTON
THE CROFT SCHOOL: SOUTH END

EXISTING CONDITION PHOTO: AREA OF EXTERIOR WORK

DECEMBER 09, 2021



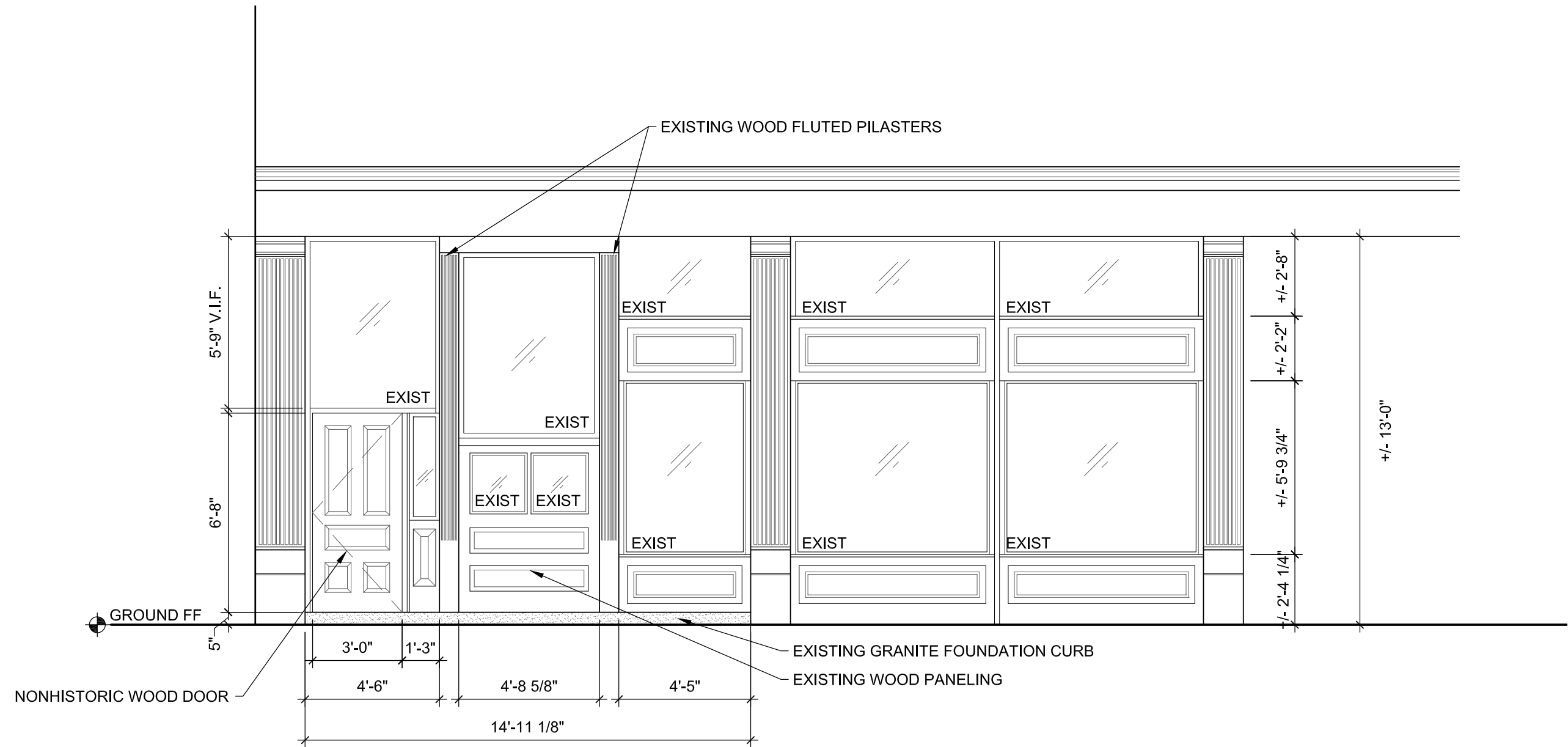

01 EXISTING ELEVATION
SCALE: 1/4"=1'-0"

Notes:

1. Exterior Doors To Have Tempered Glass.
2. Frame Finishes:
Exterior Doors: Painted Wood, color to match existing facade
Windows: Painted Wood, color to match existing facade
3. All Glass To Be Low-E, Insulated, Double Pane, Argon Filled. Tempered Glass As Req. Per Code.
4. Window/Door Hardware Provided By Manufacturer, Finish To Be S.S. Or Similar.

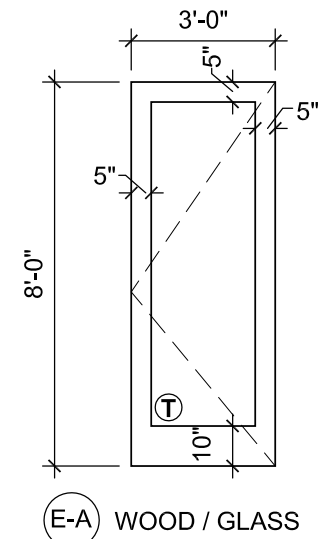

E-A WOOD / GLASS

New Exterior Door Elevation

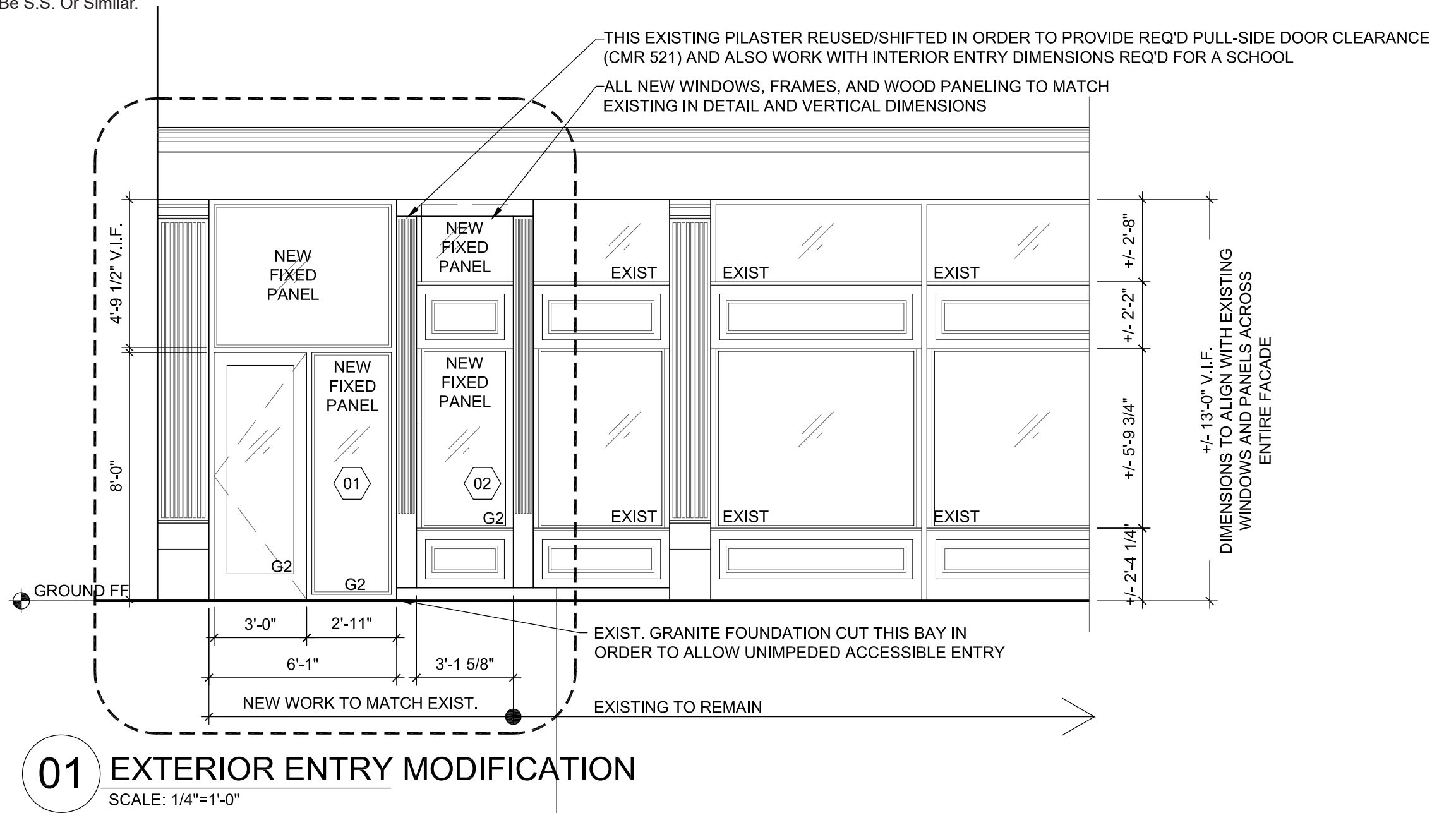

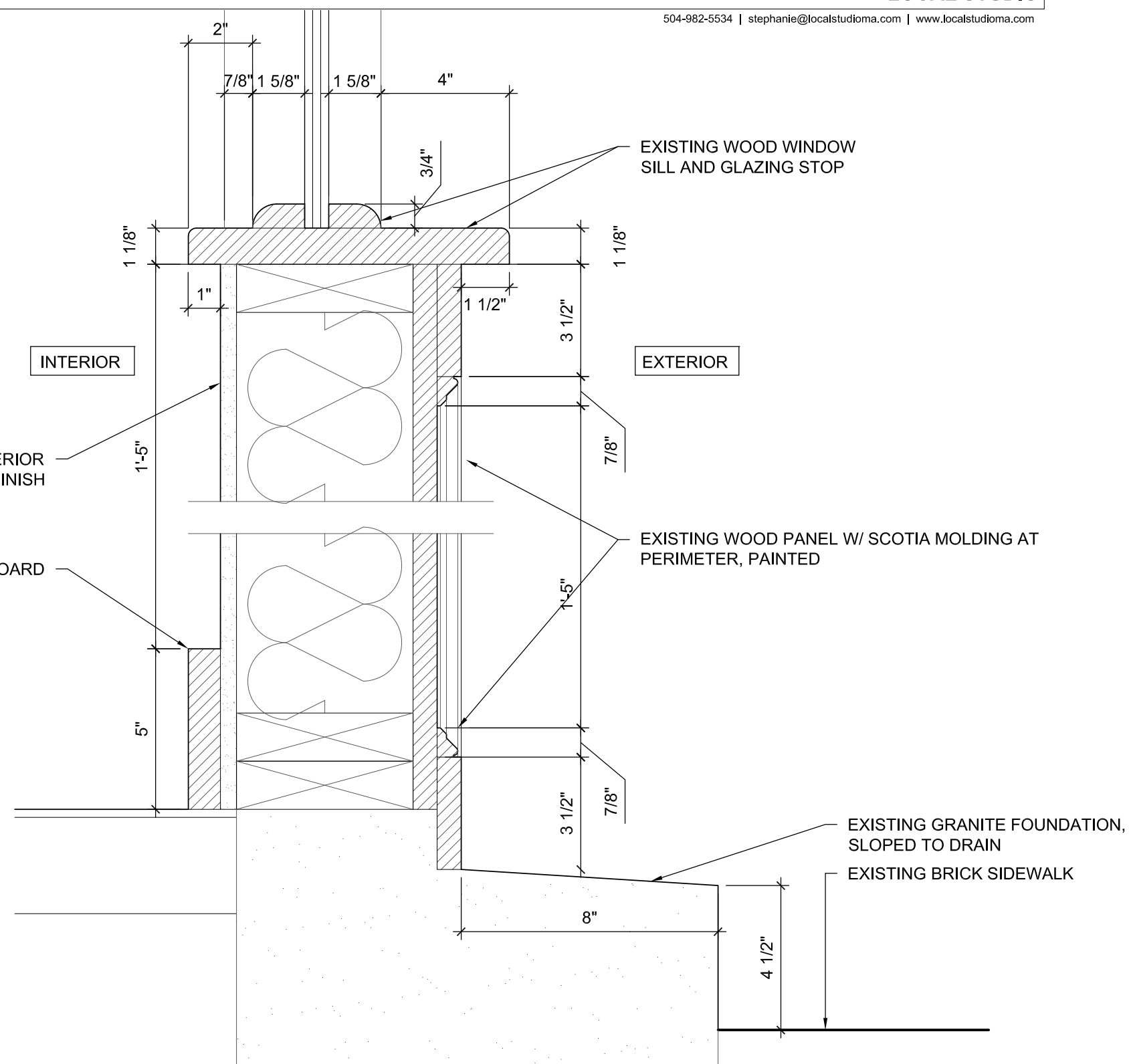
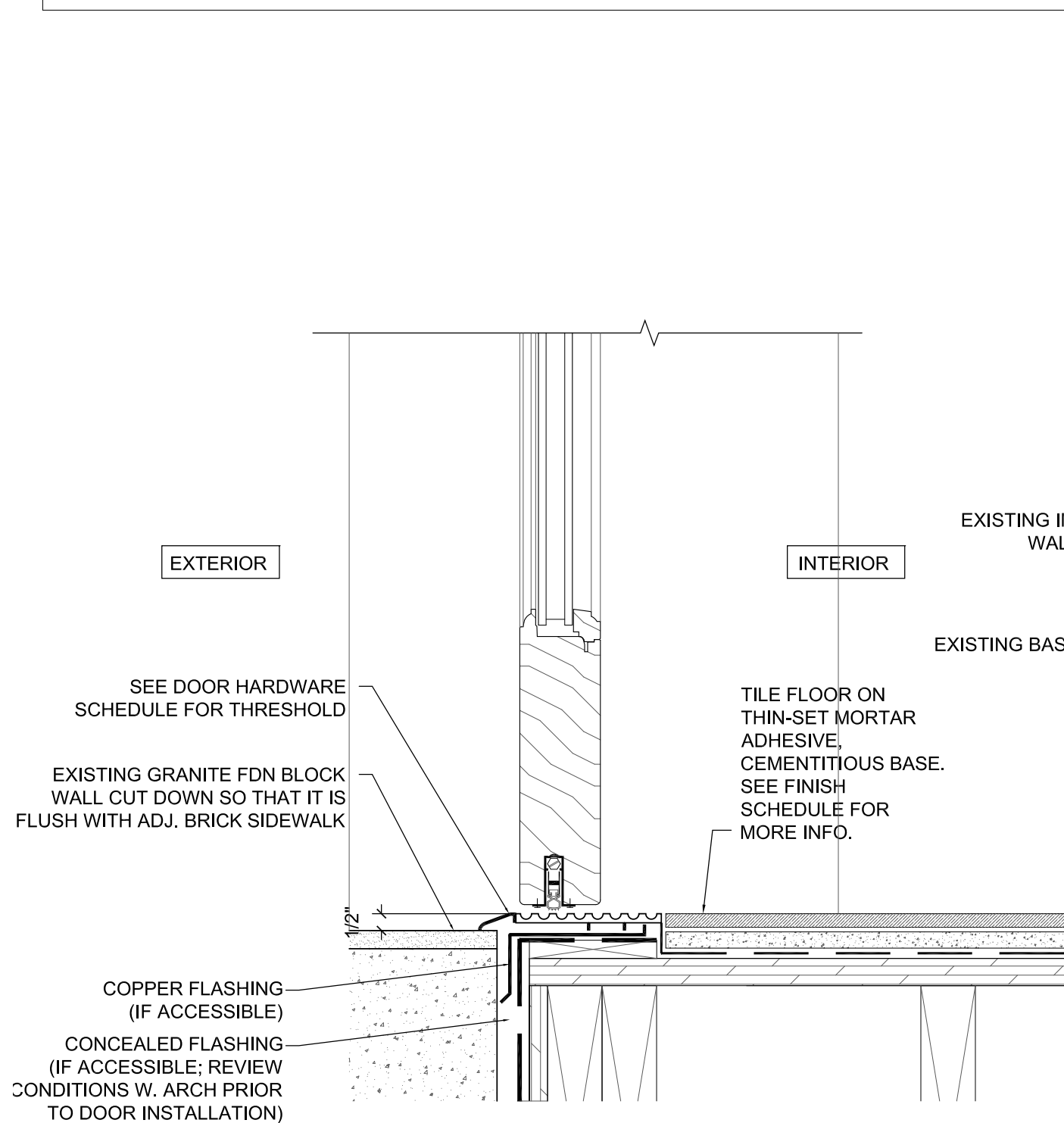

05 SWING DOOR SILL @ ENTRY 100
SCALE: 3"=1'-0"

01 EXIST. WOOD SILL/WALL PANEL (TO MATCH)
SCALE: 3"=1'-0"

AREA OF FACADE REPLACEMENT/ RECONFIGURATION

WEST BROOKLINE STREET THIS SIDE

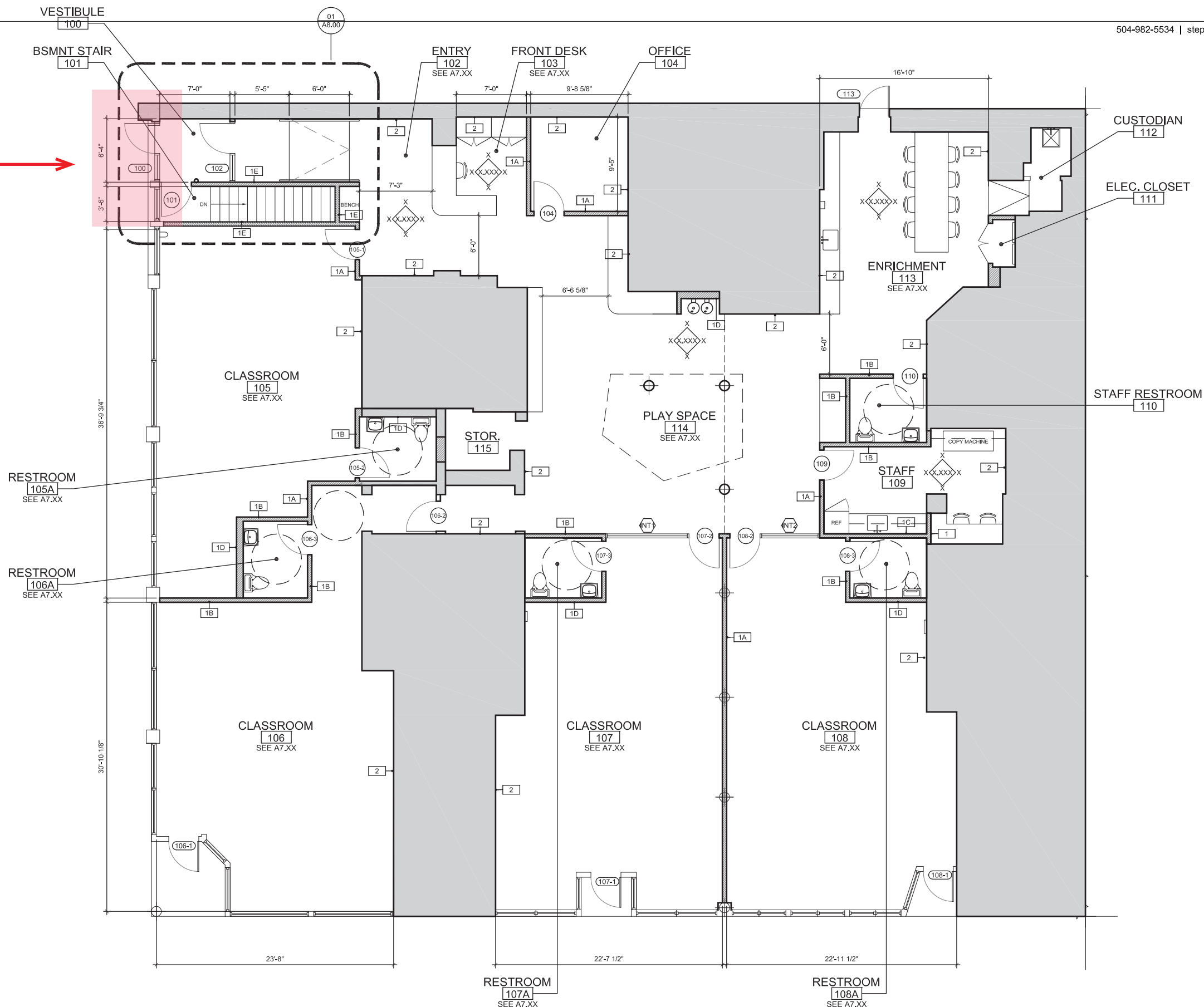

1525 WASHINGTON STREET, BOSTON
THE CROFT SCHOOL: SOUTH END

WASHINGTON STREET THIS SIDE

PROPOSED FIRST FLOOR PLAN (FOR REFERENCE)

DECEMBER 09, 2021

