

BURROW

286 NEWBURY
SIGNAGE HAND-OFF (CONCEPT A)
DECEMBER 01, 2021

STOREFRONT ILLUMINATED SIGNAGE

DESIGN INTENT HAND-OFF | SCALE: AS NOTED



DESIGN INTENT | SCALE: NOT TO SCALE

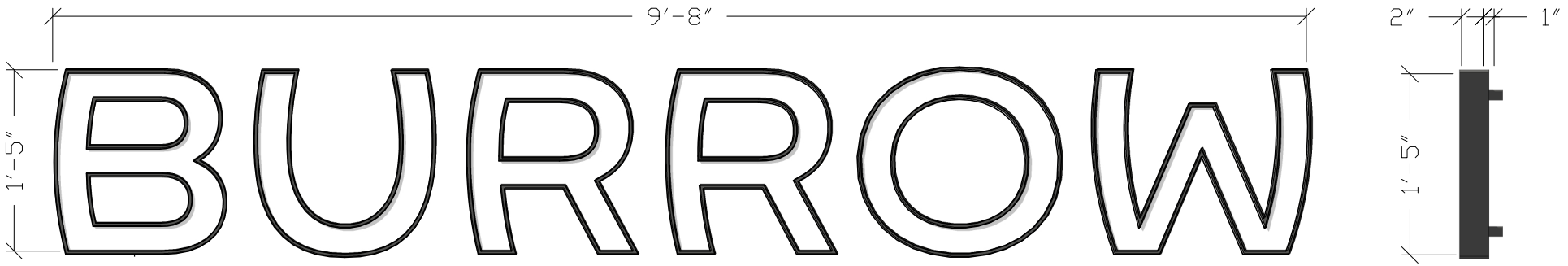

DIMENSIONS | SCALE: NOT TO SCALE

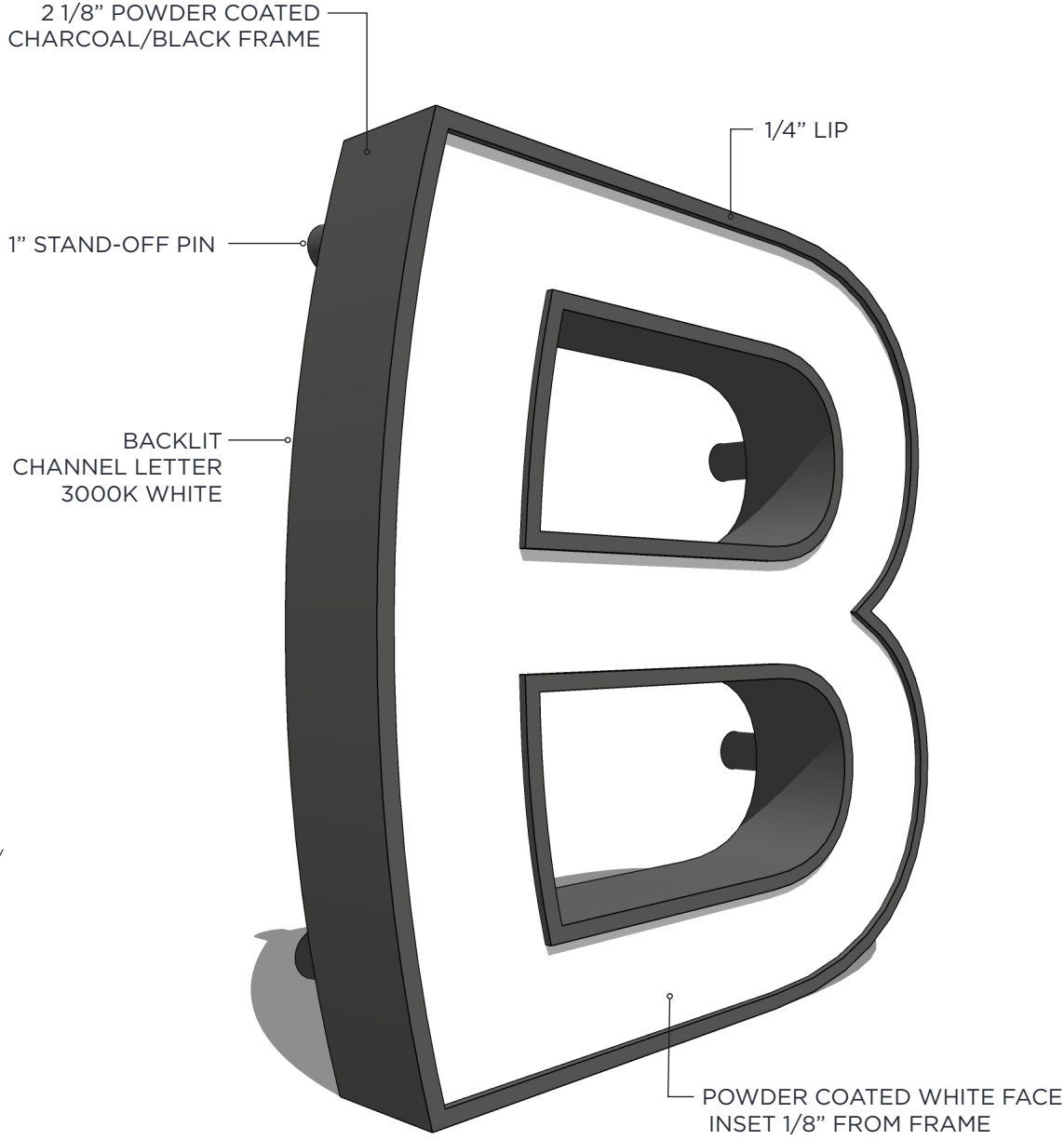

PERSPECTIVE | SCALE: NOT TO SCALE

STOREFRONT BLADE SIGN

DESIGN INTENT HAND-OFF | SCALE: AS NOTED



DESIGN INTENT | SCALE: NOT TO SCALE

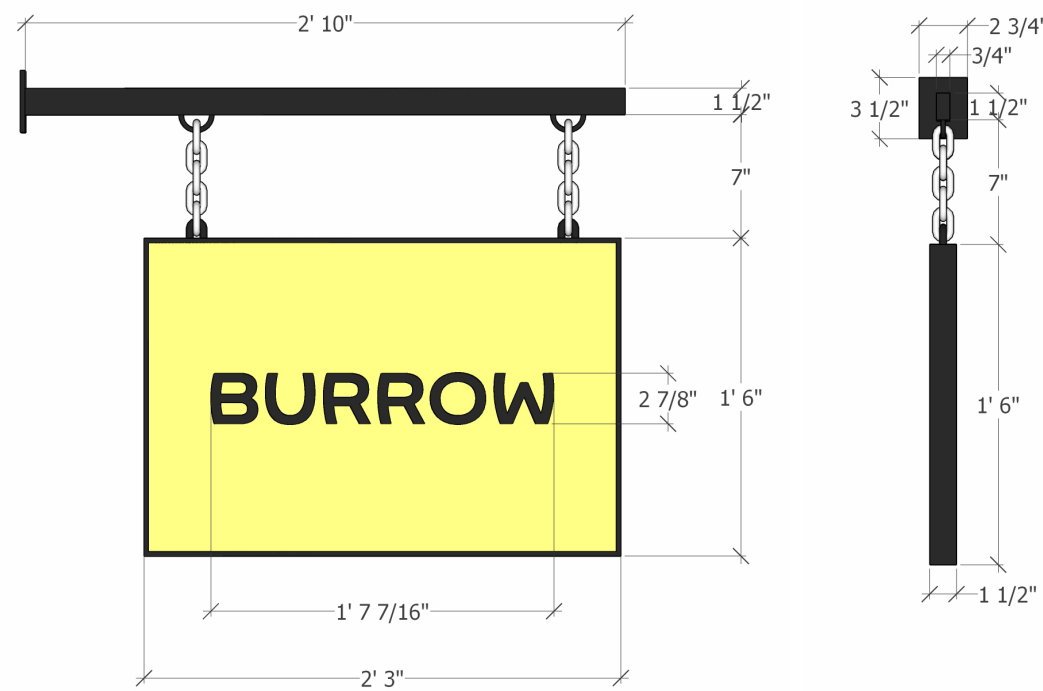

DIMENSIONS | SCALE: 1" = 1'-0"

BURROW

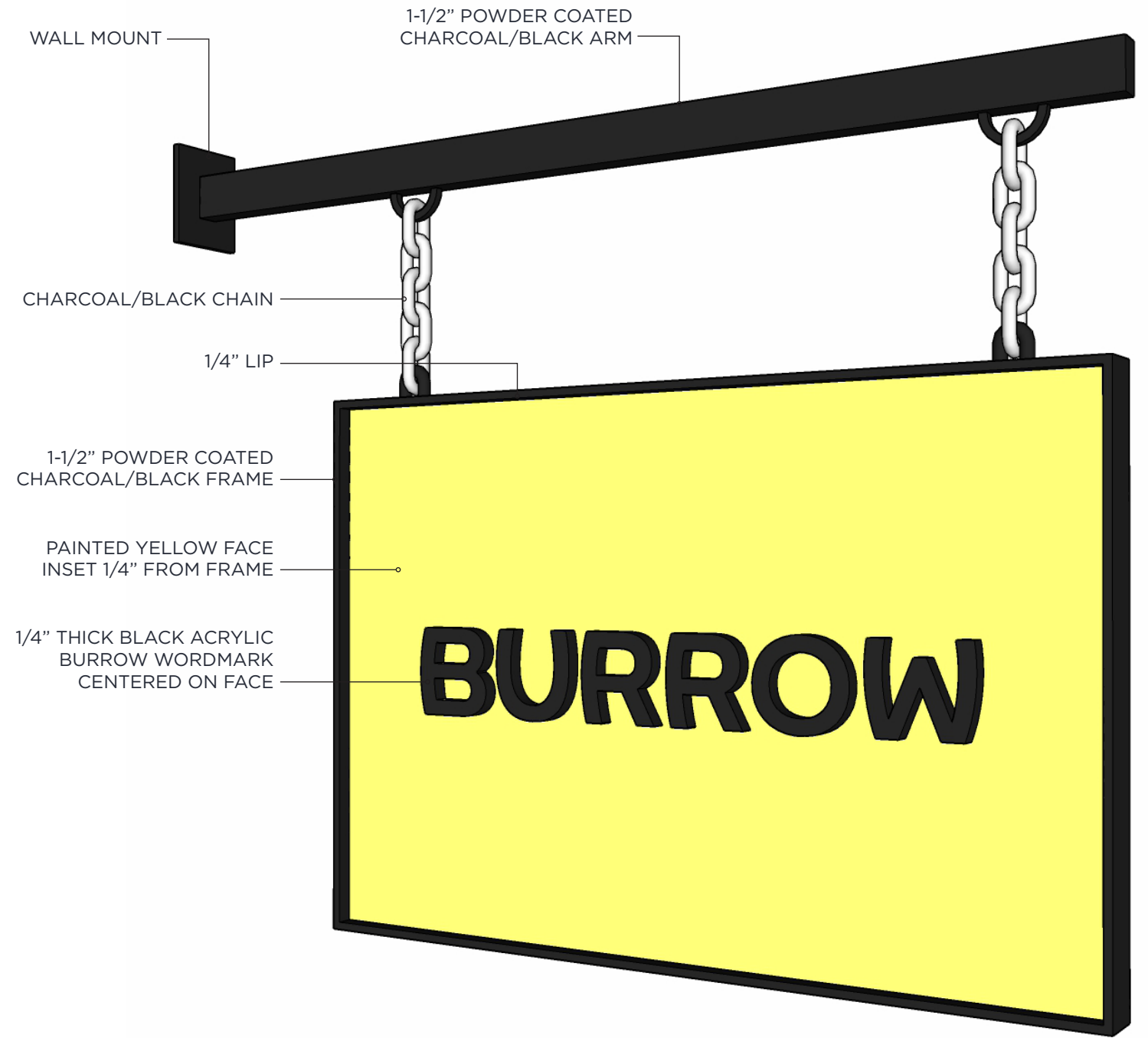

PERSPECTIVE | SCALE: NOT TO SCALE

**HALO LIT
CHANNEL LETTERS**

Locations 1 & 2

Qty: 2 SETS

General Scope:

2"d fabricated stainless steel, thin trim, halo-lit channel letters. .25" wide trim, powder coated Black finish. .090" thick alum. faces inset .25", powder coated White finish. Letters mount to brick wall with 1" deep spacers. Internally illum. with 3000k White LEDs.

See next page for additional fab. and mounting details.

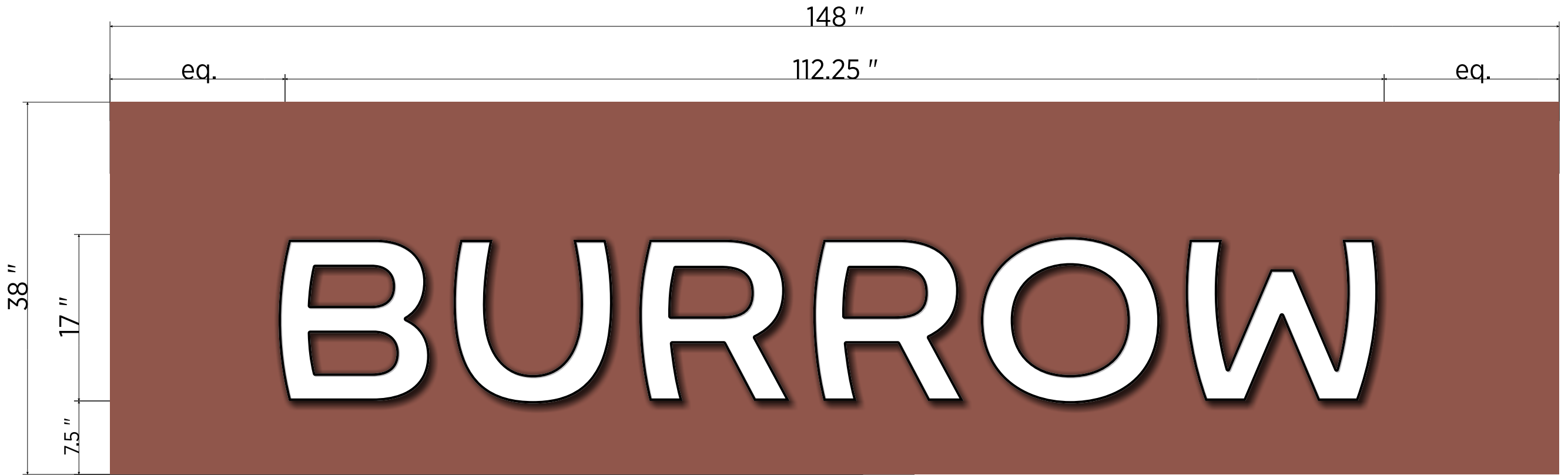

SURVEY REQUIRED

Survey to confirm measurements and electrical access.

PAINT COLORS

- Black Powder Coat
- White Powder Coat

Sign Sq Ftg: 13.3

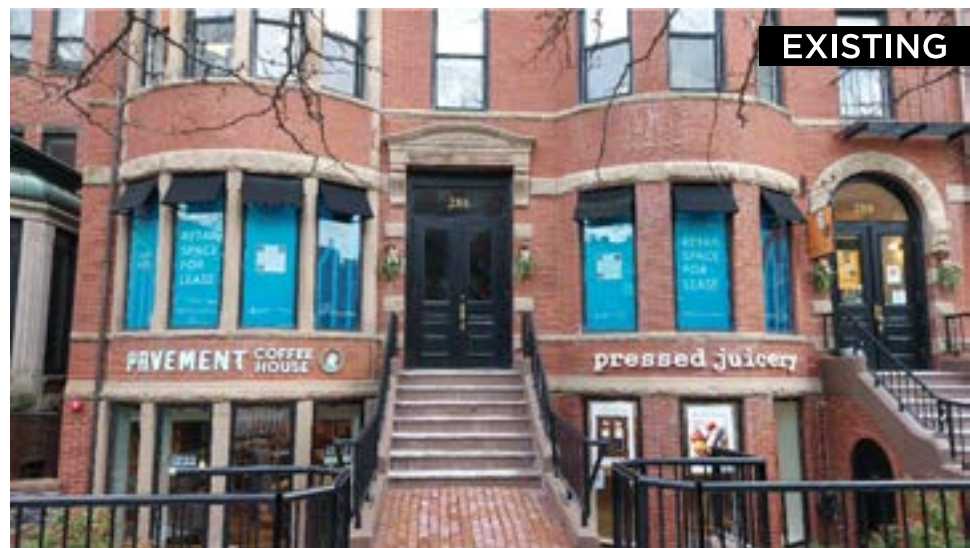

Customer/Job Location:
BURROW
Newbury Street • Boston, MA

DWG. DATE: 12.13.2021
Rev.1: Rev.4:
Rev.2: Rev.5:
Rev.3: Rev.6:

APPROVAL APPROVED APPROVED AS NOTED
Date _____ x _____
File Name: Burrow_Newbury St Boston_Ext Sign Pkg_21-03539

Sales: JK Design: JP PMgr: LB
Drawing # **21-03539-1**



HALO LIT CHANNEL LETTERS

Thin Trim

Qty. 2 Sets

- A** Stainless steel return and trim.
 - B** .090" aluminum faces.
 - C** 3000k White LED modules.
 - D** .375" dia. thru-hole. Maximum one per letter. Sealed w/ silicone.
 - E** 18AWG jumper wire.
 - F** Clear acrylic backs.
 - G** Studs w/ 1" spacers.
 - H** Wall. Type: Brick.
- Final, primary hook-up by others.
10' whips, typical.

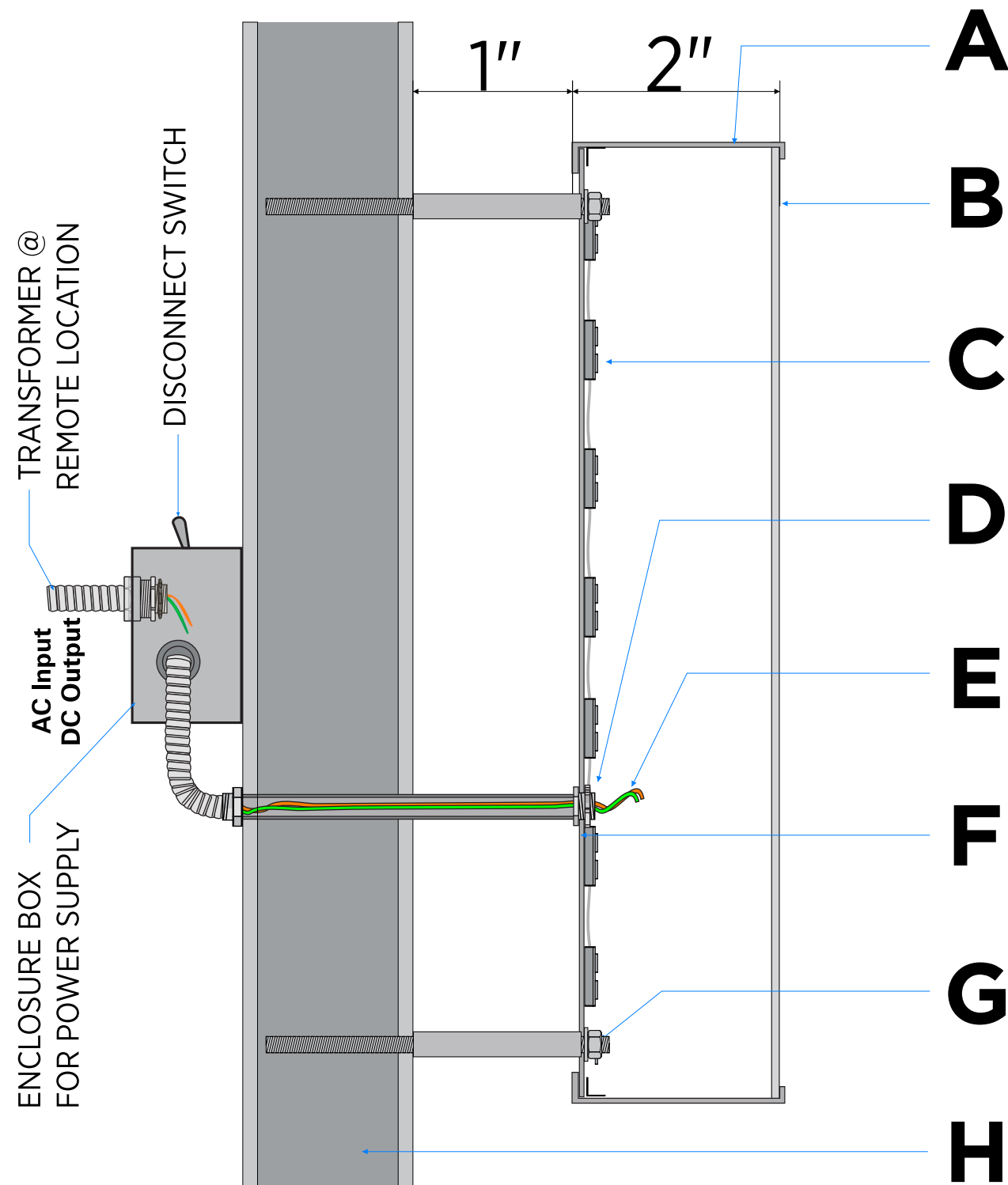

Customer/Job Location:

BURROW
Newbury Street • Boston, MA

DWG. DATE: 12.13.2021

Rev.1:	Rev.4:
Rev.2:	Rev.5:
Rev.3:	Rev.6:

APPROVAL APPROVED APPROVED AS NOTED

Date _____ x _____

File Name: Burrow_Newbury St Boston_Ext Sign Pkg_21-03539

Sales:	Design:	PMgr:
JK	BB	LB

Drawing # **21-03539-2**



D/F BLADE SIGN

Location 3

Qty: 1

A
40" wide hanging bracket, SKU: 379B-40-AD-C. 2" s., Stainless Steel arm welded to a 6" sq. x 3/16" thick steel plate. Adjustable collars with set screws in bracket and eye bolts in sign for mtg. Black powder coated finish. Bracket mounts to brick wall with masonry anchors (3" embed., typ).

B
1" deep fabricated aluminum pan sign painted Black on the returns and Yellow on the faces.

C
.25" wide x .25" deep Matte Black acrylic border and .25" thick Matte Black copy. All flush mounted to pan with studs and/or appropriate adhesives.

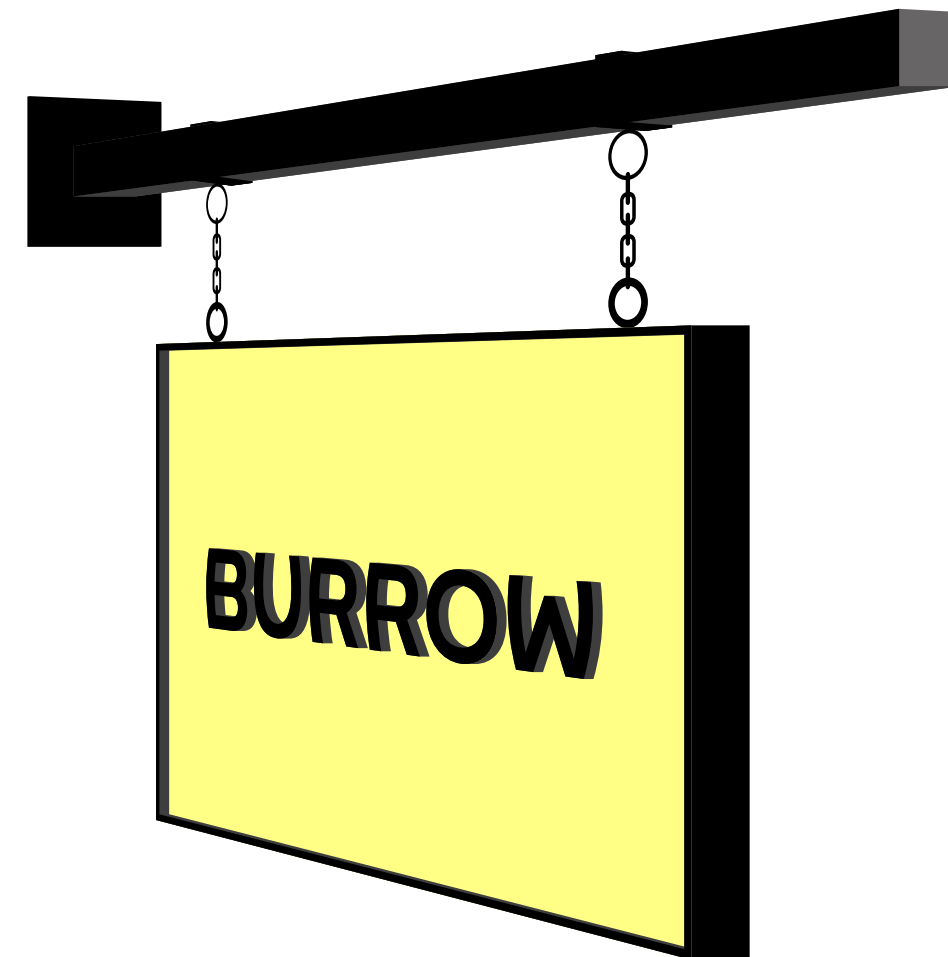
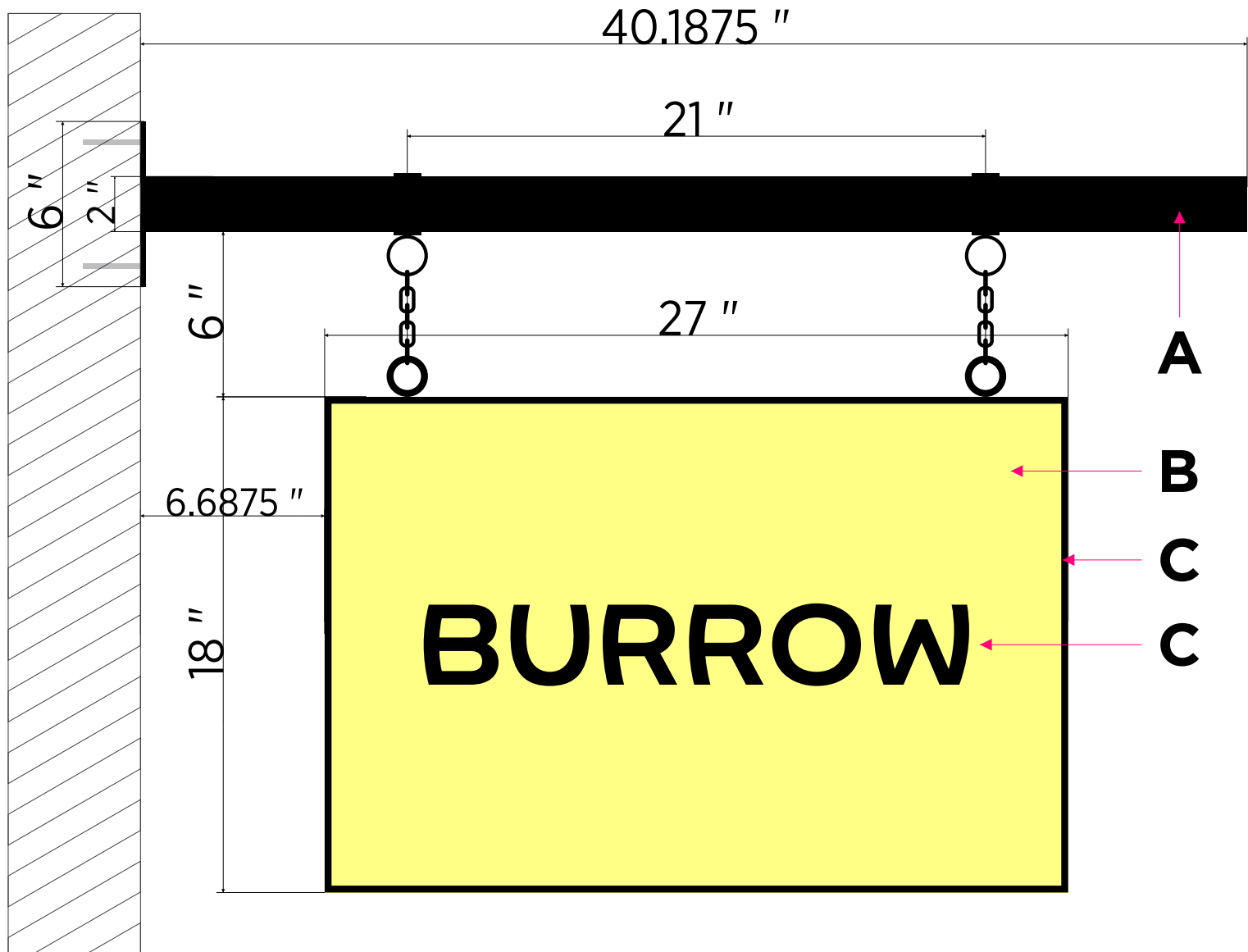

SURVEY REQUIRED

Survey to confirm measurements.

PAINT COLORS

- Black Powder Coat
- White Powder Coat

Sign Sq Ftg: 3.38

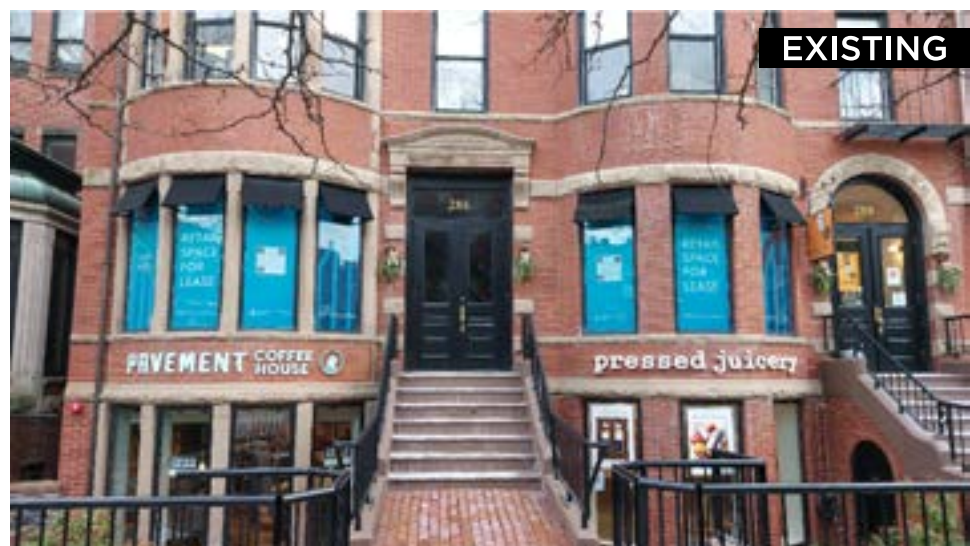
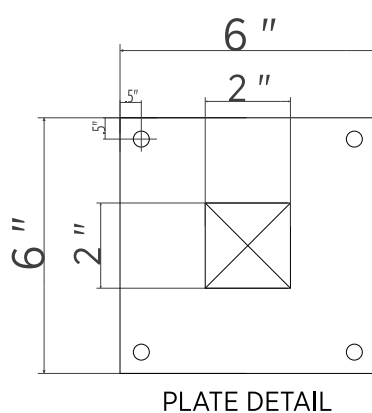

Customer/Job Location:

BURROW
Newbury Street • Boston, MA

DWG. DATE: 12.13.2021

Rev.1: Rev.4:
Rev.2: Rev.5:
Rev.3: Rev.6:

APPROVAL APPROVED APPROVED AS NOTED

Date _____ x _____

File Name: Burrow_Newbury St Boston_Ext Sign Pkg_21-03539

Sales: JK Design: JP PMgr: LB

Drawing # **21-03539-1**





December 14, 2021

Antoine Bergami
Burrow, INC.
286-288 Newbury Street
Boston, MA 02116

Re: Landlord Authorization – 286-288 Newbury Street, Boston, MA

Dear Antoine,

I, Peter Abren, Manager for AP Newbury Street Portfolio #1, LLC Owner of the property located at 286-288 Newbury Street in Boston, MA do hereby approve and consent to allow Burrow, INC. to proceed with their proposed signage for the property named above.

Should you have any questions for may require additional information, feel free to contact me (617) 459-4579.

Sincerely

A handwritten signature in black ink, appearing to read "Peter Abren".

Peter Abren
Senior Property Manager
Lincoln Property Company a/a/f AP Newbury Street Portfolio #1, LLC

cc: Chris Dalton – AP Newbury Street Portfolio #1, LLC
Tenant File

REQUIRED DOCUMENTATION: Please include all required documentation with this application; review instructions carefully for details.

ESTIMATED COST OF PROPOSED WORK: _____

IV. DULY AUTHORIZED SIGNATURES (both required)

The facts set forth above in this application and accompanying documents are a true statement made under penalty of perjury.

APPLICANT W. J. P. IV OWNER* W. J. P. IV
*(If building is a condominium or cooperative, the chairman must sign.)

PRINT _____ PRINT _____

Environment Department personnel cannot be responsible for verifying the authority of the above individuals to sign this application. Misrepresentation of signatory authority may result in the invalidation of the application.

UNSIGNED OR PARTIALLY SIGNED FORMS WILL BE REJECTED

THIS APPLICATION IS NOT COMPLETE WITHOUT SIGNATURES, FEES AND REQUIRED DOCUMENTATION.

The checklist below is for reference only: Please refer to the detailed application instructions for deadlines, fee schedule and required documentation specific to your proposal.

COMPLETED APPLICATION FORM

APPLICATION FEE (Check or money order made payable to City of Boston; see fee schedule in Instructions)

DESCRIPTION OF WORK (A brief description must be included on the front page; additional pages of detailed information may be attached. **Applications that only note "see attached" will not be accepted.**)

PHOTOS OF EXISTING CONDITIONS

DRAWINGS AND SPECIFICATIONS AS REQUIRED (See "documentation requirements" in instructions)