

Site Plan

A. FRONT ELEVATION

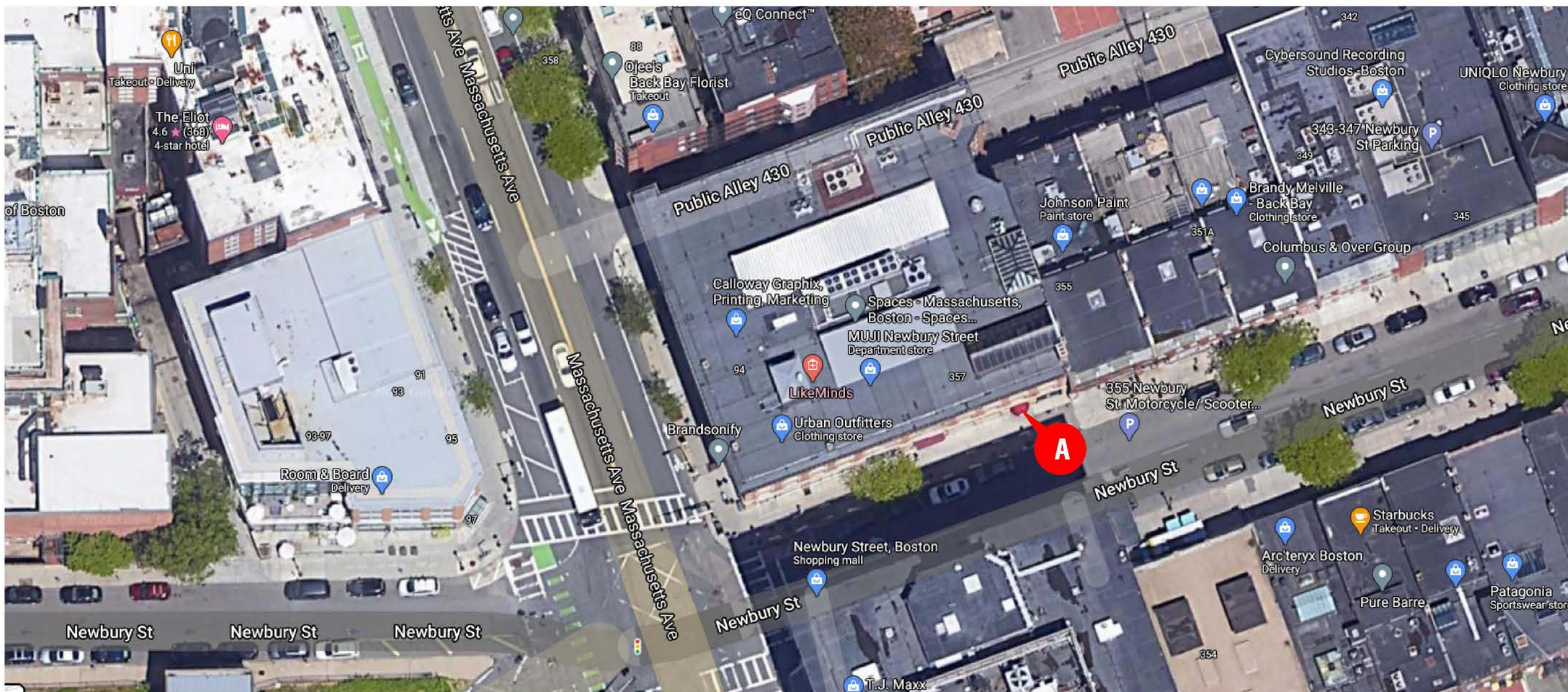

PROJECT ADDRESS

361 Newbury Street
Boston, MA 02115

FILE NAME

Planet Fitness_Boston, MA -
361 Newbury

ACCOUNT REP.

Nick M.
631-356-7582

DESIGNER

Kaitlyn P.

COMMENTS

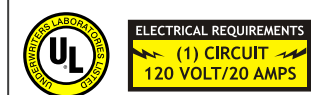

FINAL ELECTRICAL CONNECTION
BY CUSTOMER

ATTENTION

Colors of the final product may vary from
this drawing. Environmental factors such as
location, weathering, size, etc. may also play
a role in the look of an installed product.

This drawing is the sole property of
Universal Signs & Service Inc.
All rights to its use or reproduction are reserved.

I HAVE REVIEWED THE ABOVE SPECIFICATIONS & HEREBY FULLY UNDERSTAND THE CONTENT OF THE WORK TO BE PERFORMED THAT I APPROVE THIS PROJECT TO BEGIN.

CLIENT:

LANDLORD:

SIGNATURE: _____

DATE: ____/____/____

SIGNATURE: _____

DATE: ____/____/____



www.UNIVERSALSIGNSNY.com
631-446-1121
435 Brook Ave. Deer Park, NY 11729

APS

A Front Elevation

PREVIEW

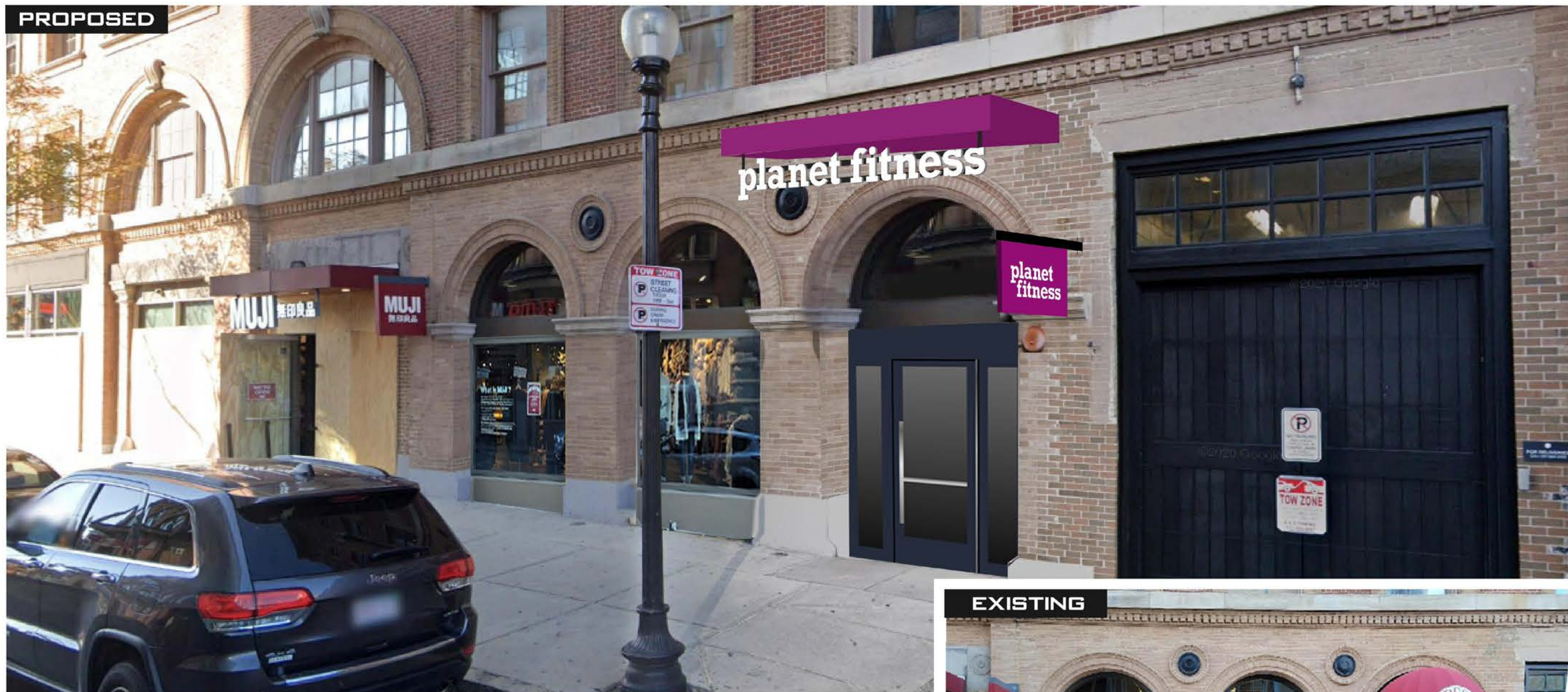

PROJECT ADDRESS	361 Newbury Street Boston, MA 02115
FILE NAME	Planet Fitness_Boston, MA - 361 Newbury
ACCOUNT REP.	Nick M. 631-356-7582
DESIGNER	Kaitlyn P.
COMMENTS	

 **ELECTRICAL REQUIREMENTS**
(1) CIRCUIT
120 VOLT/20 AMPS

FINAL ELECTRICAL CONNECTION BY CUSTOMER

ATTENTION
Colors of the final product may vary from this drawing. Environmental factors such as location, weathering, size, etc. may also play a role in the look of an installed product.

This drawing is the sole property of Universal Signs & Service Inc. All rights to its use or reproduction are reserved.

I HAVE REVIEWED THE ABOVE SPECIFICATIONS & HEREBY FULLY UNDERSTAND THE CONTENT OF THE WORK TO BE PERFORMED THAT I APPROVE THIS PROJECT TO BEGIN.

CLIENT: _____
SIGNATURE: _____ DATE: ____/____/____

LANDLORD: _____
SIGNATURE: _____ DATE: ____/____/____

universal
SIGNS & SERVICE
www.UNIVERSALSIGNSNY.com
631-446-1121
435 Brook Ave. Deer Park, NY 11729
Page 2

APS

A Front Elevation

NIGHT PREVIEW

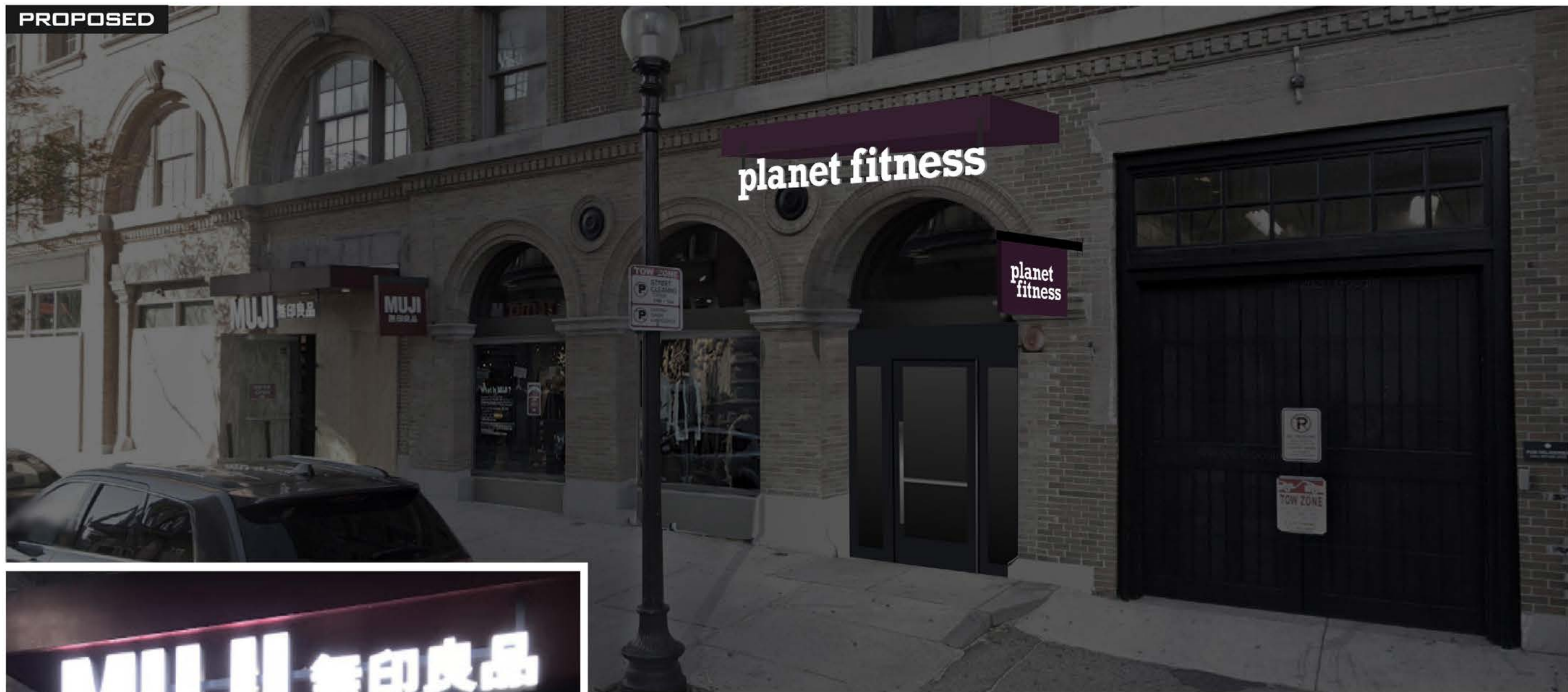

PROJECT ADDRESS
361 Newbury Street Boston, MA 02115
FILE NAME
Planet Fitness_Boston, MA - 361 Newbury
ACCOUNT REP.
Nick M. 631-356-7582
DESIGNER
Kaitlyn P.
COMMENTS

ELECTRICAL REQUIREMENTS
(1) CIRCUIT
120 VOLT/20 AMPS

FINAL ELECTRICAL CONNECTION BY CUSTOMER

ATTENTION
Colors of the final product may vary from this drawing. Environmental factors such as location, weathering, size, etc. may also play a role in the look of an installed product.

This drawing is the sole property of Universal Signs & Service Inc. All rights to its use or reproduction are reserved.

I HAVE REVIEWED THE ABOVE SPECIFICATIONS & HEREBY FULLY UNDERSTAND THE CONTENT OF THE WORK TO BE PERFORMED THAT I APPROVE THIS PROJECT TO BEGIN.

CLIENT: _____
SIGNATURE: _____ DATE: ____/____/____

LANDLORD: _____
SIGNATURE: _____ DATE: ____/____/____



www.UNIVERSALSIGNSNY.com
631-446-1121
435 Brook Ave. Deer Park, NY 11729

A Front Elevation

PROJECT ADDRESS
361 Newbury Street Boston, MA 02115
FILE NAME
Planet Fitness Boston, MA - 361 Newbury
ACCOUNT REP.
Nick M. 631-356-7582
DESIGNER
Kaitlyn P.
COMMENTS

PROPOSED



EXISTING



EXISTING



 **ELECTRICAL REQUIREMENTS**
(1) CIRCUIT
120 VOLT/20 AMPS

FINAL ELECTRICAL CONNECTION BY CUSTOMER

ATTENTION
Colors of the final product may vary from this drawing. Environmental factors such as location, weathering, size, etc. may also play a role in the look of an installed product.

This drawing is the sole property of Universal Signs & Service Inc. All rights to its use or reproduction are reserved.

I HAVE REVIEWED THE ABOVE SPECIFICATIONS & HEREBY FULLY UNDERSTAND THE CONTENT OF THE WORK TO BE PERFORMED THAT I APPROVE THIS PROJECT TO BEGIN.

CLIENT: _____
SIGNATURE: _____ DATE: ____/____/____

LANDLORD: _____
SIGNATURE: _____ DATE: ____/____/____



www.UNIVERSALSIGNSNY.com
631-446-1121
435 Brook Ave. Deer Park, NY 11729

A1 Front Elevation - Non-Illuminated Canopy with Channel Letters

QTY: 1

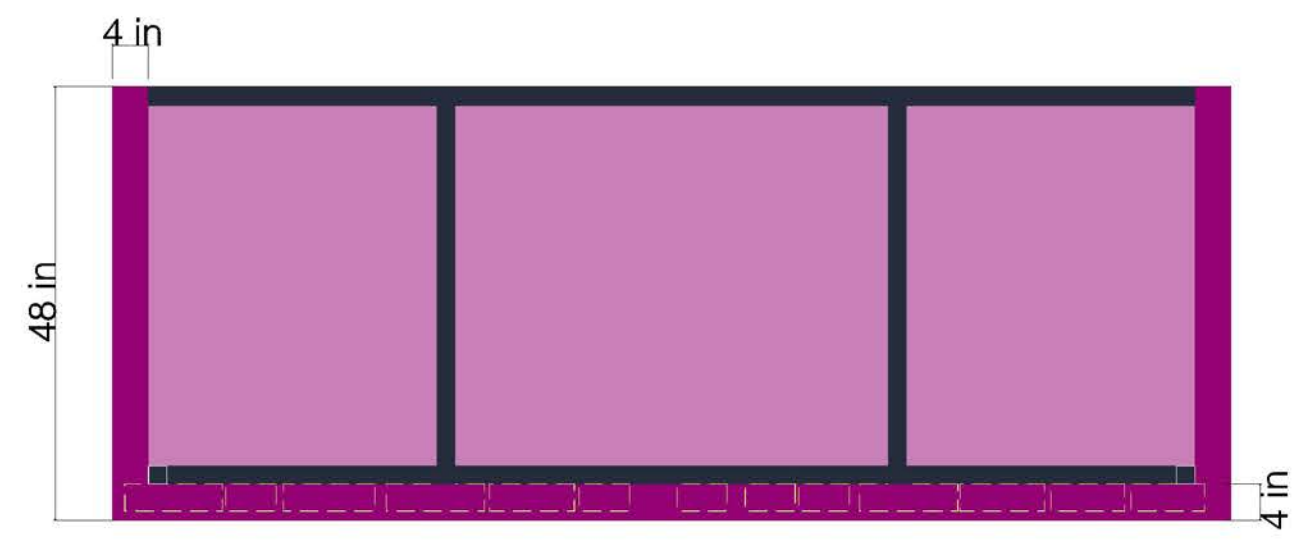
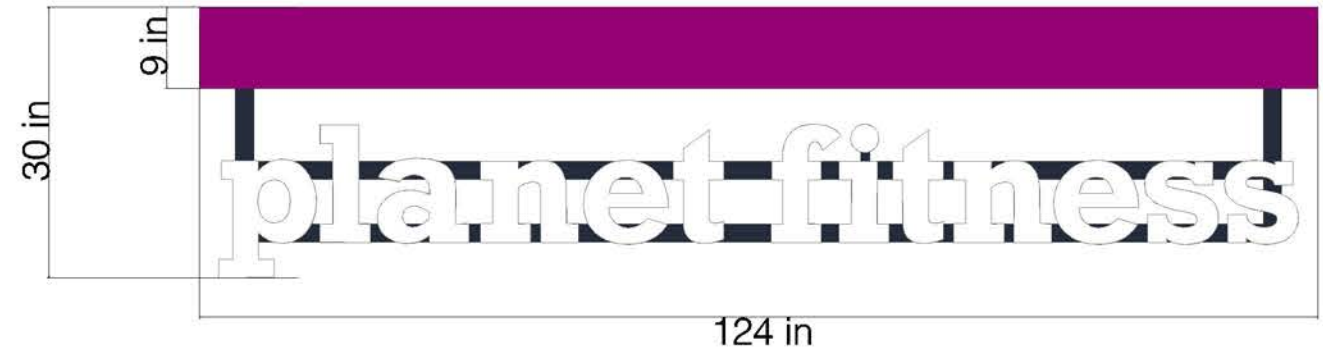
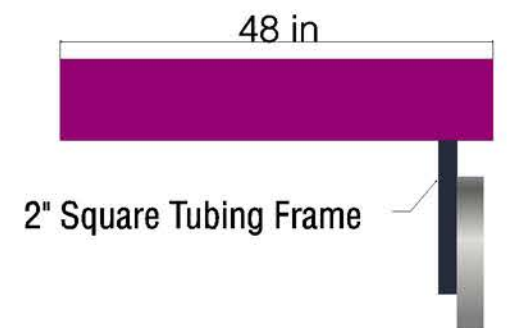

- CANOPY:** Purple Akzo Nobel #490-D6 .125 ACM
- FRAME:** Duranodic *where visible 2" Square Aluminum Welded Construction

PROJECT ADDRESS
361 Newbury Street Boston, MA 02115
FILE NAME
Planet Fitness_Boston, MA - 361 Newbury
ACCOUNT REP.
Nick M. 631-356-7582
DESIGNER
Kaitlyn P.
COMMENTS

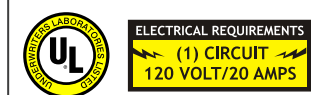

FINAL ELECTRICAL CONNECTION BY CUSTOMER

ATTENTION

Colors of the final product may vary from this drawing. Environmental factors such as location, weathering, size, etc. may also play a role in the look of an installed product.

This drawing is the sole property of Universal Signs & Service Inc. All rights to its use or reproduction are reserved.

I HAVE REVIEWED THE ABOVE SPECIFICATIONS & HEREBY FULLY UNDERSTAND THE CONTENT OF THE WORK TO BE PERFORMED THAT I APPROVE THIS PROJECT TO BEGIN.

CLIENT: _____

SIGNATURE: _____ DATE: ____/____/____

LANDLORD: _____

SIGNATURE: _____ DATE: ____/____/____



www.UNIVERSALSIGNSNY.com
631-446-1121
435 Brook Ave. Deer Park, NY 11729

A1 Typical Attachment - Canopy

NOT TO SCALE

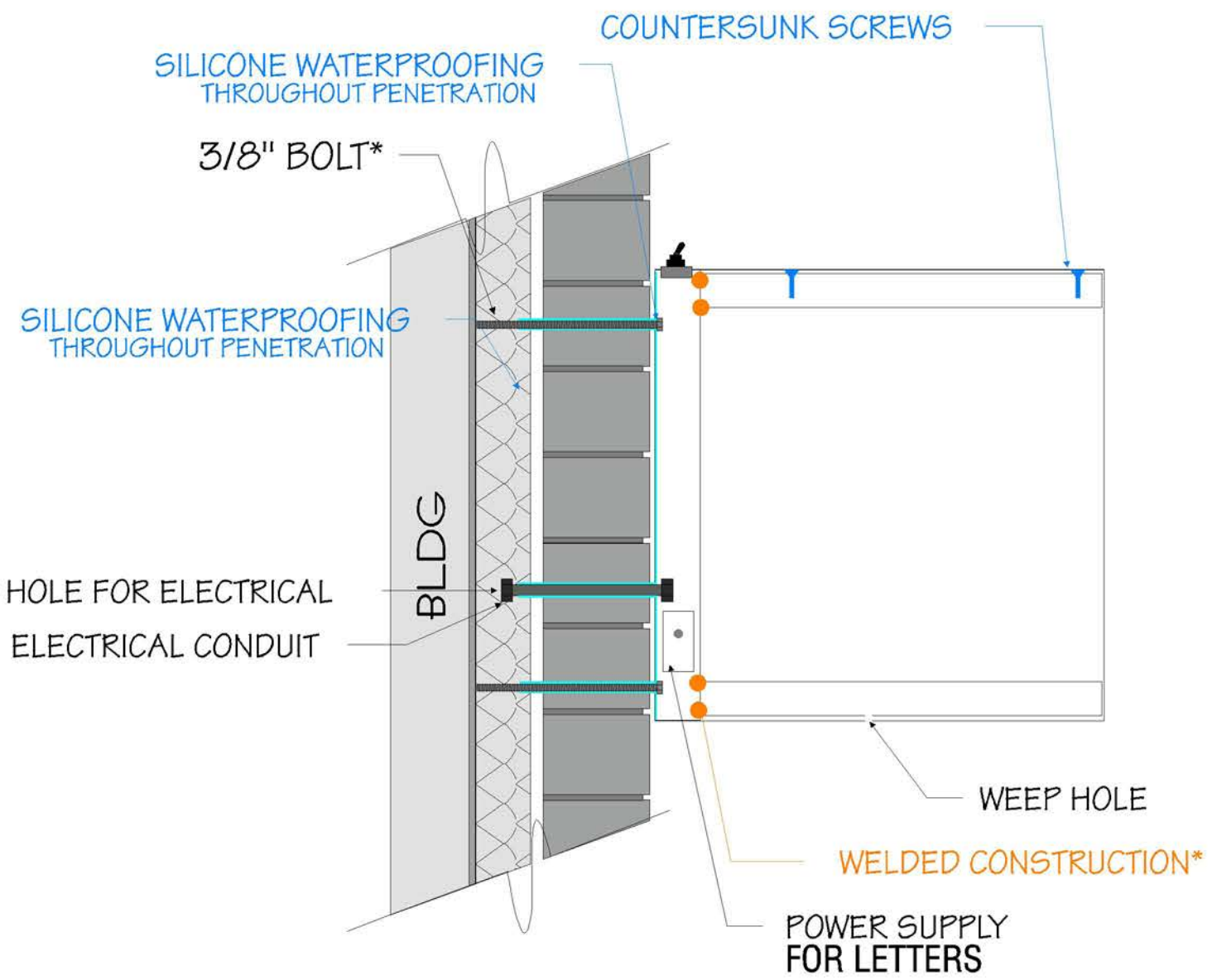

*6-8" D TYPICAL.
EXACT DEPTH TO BE DETERMINED ON SITE

PROJECT ADDRESS
361 Newbury Street Boston, MA 02115
FILE NAME
Planet Fitness_Boston, MA - 361 Newbury
ACCOUNT REP.
Nick M. 631-356-7582
DESIGNER
Kaitlyn P.
COMMENTS

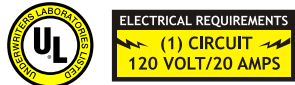

FINAL ELECTRICAL CONNECTION BY CUSTOMER

ATTENTION

Colors of the final product may vary from this drawing. Environmental factors such as location, weathering, size, etc. may also play a role in the look of an installed product.

This drawing is the sole property of Universal Signs & Service Inc. All rights to its use or reproduction are reserved.

I HAVE REVIEWED THE ABOVE SPECIFICATIONS & HEREBY FULLY UNDERSTAND THE CONTENT OF THE WORK TO BE PERFORMED THAT I APPROVE THIS PROJECT TO BEGIN.

CLIENT: _____
SIGNATURE: _____ DATE: ____/____/____

LANDLORD: _____
SIGNATURE: _____ DATE: ____/____/____



www.UNIVERSALSIGNSNY.com
631-446-1121
435 Brook Ave. Deer Park, NY 11729

A1 Front Elevation - Trimless Front-Lit Channel Letters

14.25 SF, QTY. 1

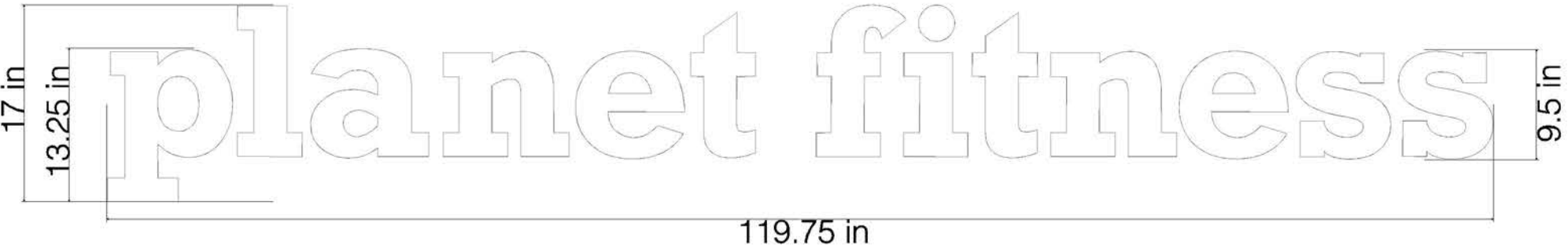

SIDE



FINISHED BACKS DURANODIC TO MATCH FRAME

- FACES:** White #2447 | 1/2" Acrylic Notched Edges
- RETURNS:** Matthews Silver | .040 Aluminum
- BACKS:** White Interior Only | .125 ACM
- ILLUMINATION:** White | Sloan Prism 4000K LED's

ATTENTION !!! 1/2" WIDE ALUM. HAT TO PREVENT LIGHT LEAK THROUGH WEEP HOLES

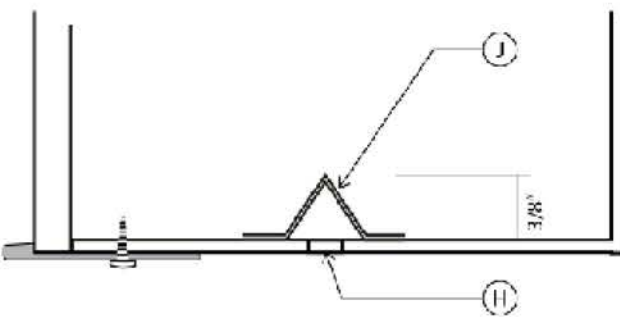

CHANNEL LETTER NOTES
 Seams in returns to overlap to divert water entry
 Weep holes required in all letters (n/a for interior installation)
 All conduit (electrical out) to exit back of letters at a uniform distance above the bottom of each letter
 All exposed GTO wire to be enclosed in 1/2" conduit
 ALL COMPONENTS ARE UL LISTED



REV	DATE
11	04/05/2022
PROJECT ADDRESS	
361 Newbury Street Boston, MA 02115	
FILE NAME	
Planet Fitness Boston, MA - 361 Newbury	
ACCOUNT REP.	
Nick M. 631-356-7582	
DESIGNER	
Kaitlyn P.	
COMMENTS	



FINAL ELECTRICAL CONNECTION BY CUSTOMER

ATTENTION
 Colors of the final product may vary from this drawing. Environmental factors such as location, weathering, size, etc. may also play a role in the look of an installed product.

This drawing is the sole property of Universal Signs & Service Inc. All rights to its use or reproduction are reserved.

I HAVE REVIEWED THE ABOVE SPECIFICATIONS & HEREBY FULLY UNDERSTAND THE CONTENT OF THE WORK TO BE PERFORMED THAT I APPROVE THIS PROJECT TO BEGIN.

CLIENT: _____
 SIGNATURE: _____ DATE: ____/____/____

LANDLORD: _____
 SIGNATURE: _____ DATE: ____/____/____







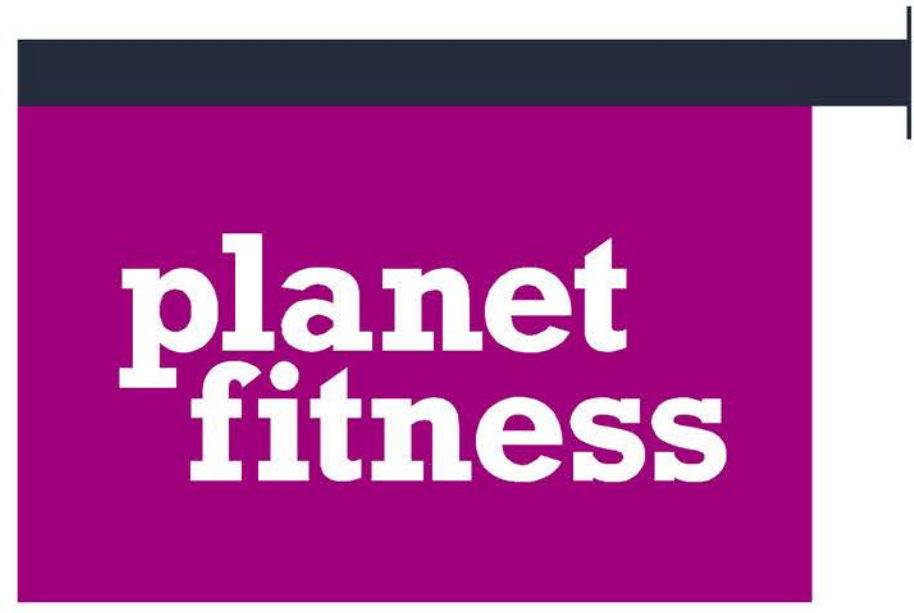
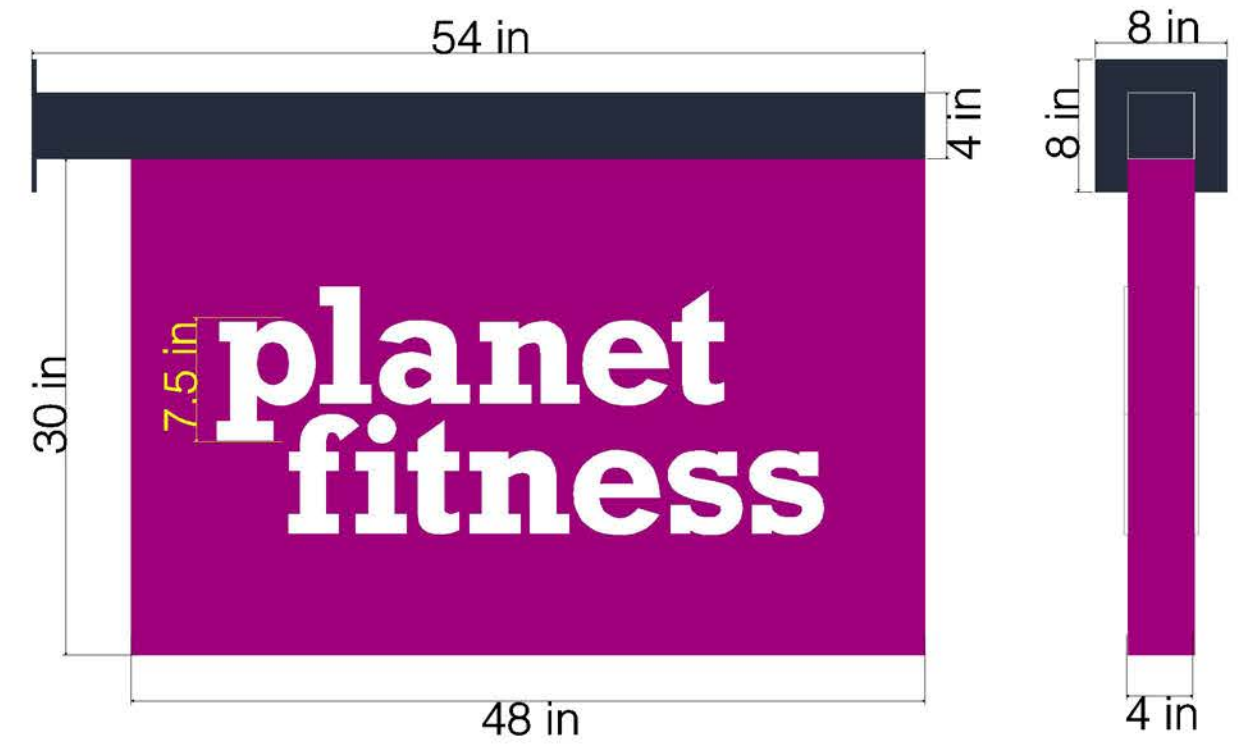

www.UNIVERSALSIGNSNY.com
 631-446-1121
 435 Brook Ave. Deer Park, NY 11729

APS

A2 Front Elevation - Double-Sided Illuminated Blade Sign

10.0 SF, QTY. 1



- FACES:**  Purple Akzo Nobel #490-D6
 - PUSH-THRU:**  White #2447
 - RETURNS:**  Purple Akzo Nobel #490-D6
 - INTERIOR:**  White
 - ILLUMINATION:**  White
 - MOUNT:**  Duranodic
- Routed
.080 Aluminum
- 3/4" Acrylic Routed to fit face openings
- .080 Aluminum
- Painted to Reflect Light
- Sloan Prism 4000K LED's
- Aluminum Tubing with 8" x 8" x 1/4" Mounting Plate welded construction

PROJECT ADDRESS
361 Newbury Street Boston, MA 02115
FILE NAME
Planet Fitness_Boston, MA - 361 Newbury
ACCOUNT REP.
Nick M. 631-356-7582
DESIGNER
Kaitlyn P.
COMMENTS

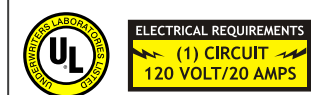

FINAL ELECTRICAL CONNECTION BY CUSTOMER

ATTENTION

Colors of the final product may vary from this drawing. Environmental factors such as location, weathering, size, etc. may also play a role in the look of an installed product.

This drawing is the sole property of Universal Signs & Service Inc. All rights to its use or reproduction are reserved.

I HAVE REVIEWED THE ABOVE SPECIFICATIONS & HEREBY FULLY UNDERSTAND THE CONTENT OF THE WORK TO BE PERFORMED THAT I APPROVE THIS PROJECT TO BEGIN.

CLIENT: _____
SIGNATURE: _____ DATE: ____/____/____

LANDLORD: _____
SIGNATURE: _____ DATE: ____/____/____

universal
SIGNS & SERVICE

www.UNIVERSALSIGNSNY.com
631-446-1121
435 Brook Ave. Deer Park, NY 11729

A2 Typical Attachment - Illuminated Blade Sign

NOT TO SCALE

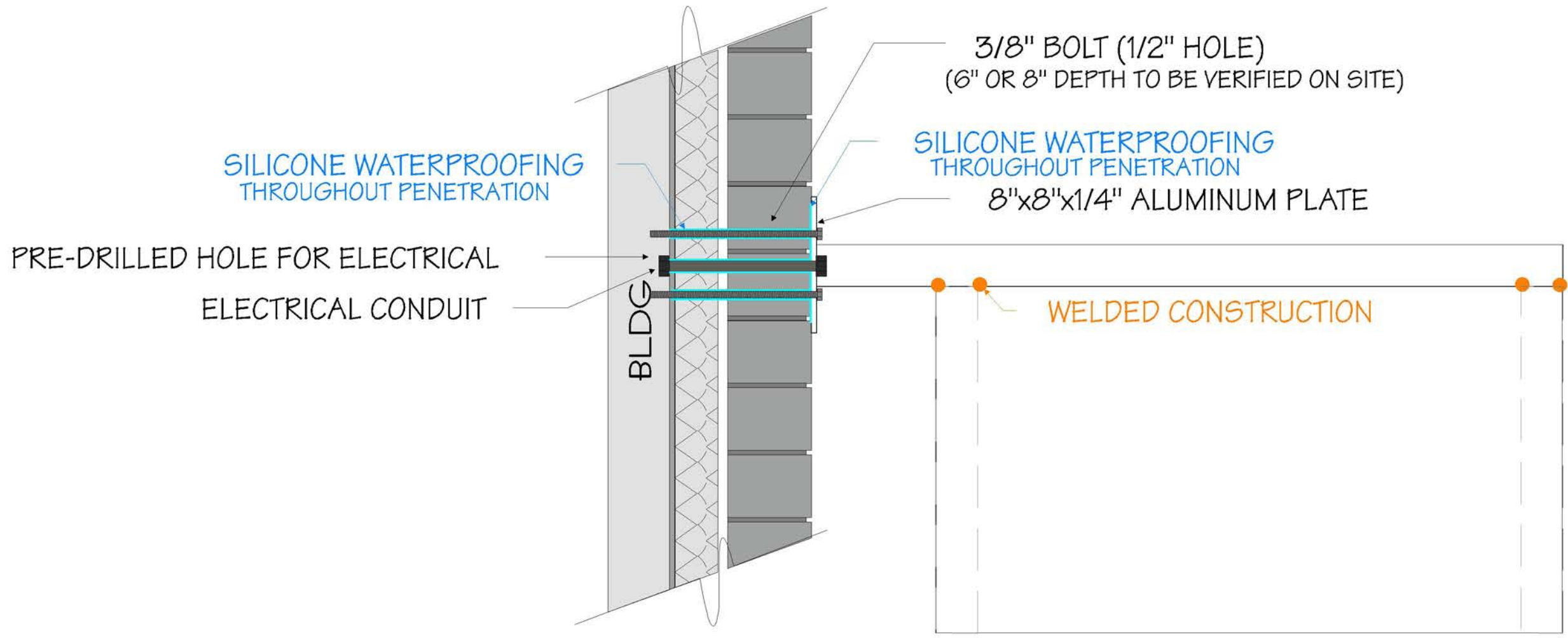

PROJECT ADDRESS
361 Newbury Street Boston, MA 02115
FILE NAME
Planet Fitness_Boston, MA - 361 Newbury
ACCOUNT REP.
Nick M. 631-356-7582
DESIGNER
Kaitlyn P.
COMMENTS



FINAL ELECTRICAL CONNECTION BY CUSTOMER

ATTENTION

Colors of the final product may vary from this drawing. Environmental factors such as location, weathering, size, etc. may also play a role in the look of an installed product.

This drawing is the sole property of Universal Signs & Service Inc. All rights to its use or reproduction are reserved.

I HAVE REVIEWED THE ABOVE SPECIFICATIONS & HEREBY FULLY UNDERSTAND THE CONTENT OF THE WORK TO BE PERFORMED THAT I APPROVE THIS PROJECT TO BEGIN.

CLIENT: _____
SIGNATURE: _____ DATE: ____/____/____

LANDLORD: _____
SIGNATURE: _____ DATE: ____/____/____



www.UNIVERSALSIGNSNY.com
631-446-1121
435 Brook Ave. Deer Park, NY 11729