



*Existing/Typical Balcony Construction*



## *Railing Mock-Up*

Upper Railing is Existing Construction that is 36" high with 6" spacing at the balusters.

Lower Railing is a Code Compliant Mock-Up that is 45" high with 4" spacing at the balusters.





## *Other Profile Mock-Up*



Existing Balcony Construction at Upper Location.

45" Railing at Lower Balcony Reduces Deeded Deck Space As Mounted.





Existing Photo

# 145 Pinckney

Boston, Massachusetts

Owner: George F. Sennott, Jr.

ELEVATION TARGET



INTERIOR ELEVATION TARGET

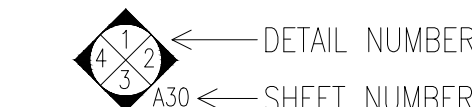

DETAIL TARGET



WINDOW TARGET



- GENERAL NOTES:**
- ALL WORK SHALL COMPLY WITH STATE, NATIONAL CODES, REGULATIONS AND RESTRICTIONS WHICH APPLY TO THIS PROJECT.
  - THE CONTRACTOR SHALL VISIT THE SITE AND BE KNOWLEDGEABLE OF CONDITIONS THEREON. THE CONTRACTOR SHALL INVESTIGATE, VERIFY AND BE RESPONSIBLE FOR ALL CONDITIONS OF THE PROJECT AND SHALL NOTIFY THE ARCHITECT OF ANY CONDITIONS REQUIRING MODIFICATION BEFORE PROCEEDING WITH THE WORK.
  - THE CONTRACTOR IS RESPONSIBLE FOR OBTAINING AND POSTING ALL NECESSARY VALID CONSTRUCTION PERMITS FROM ALL LOCAL, STATE AND FEDERAL AUTHORITIES HAVING JURISDICTION PRIOR TO THE START OF ON-SITE CONSTRUCTION.
  - THE CONTRACTOR SHALL KEEP ALL BUILDING MEANS OF EGRESS CLEAR OF ANY OBSTRUCTIONS AT ALL TIMES. THE GENERAL CONTRACTOR MUST COORDINATE WITH THE BUILDING FACILITIES MANAGER ALL ACTIVITIES INCLUDING, BUT NOT LIMITED TO WORK WHICH WILL GENERATE EXCESSIVE NOISE AND MODIFICATION TO UTILITIES. WORK MUST NOT INTERFERE WITH EXISTING SMOKE DETECTORS, ALARMS OR BUILDING SYSTEM MANAGEMENT.
  - THE GENERAL CONTRACTOR SHALL REVIEW AND BE FAMILIAR WITH ANY TENANT DESIGN AND CONSTRUCTION MANUAL AND ANY OTHER BUILDING OWNER OR BUILDING STANDARDS.
  - THE CONTRACTOR IS SOLELY RESPONSIBLE FOR ALL CONSTRUCTION ACTIVITIES, MATERIALS, MEANS AND METHODS. THE CONTRACTOR IS TO COORDINATE ALL SUBCONTRACTORS TO COMPLETE THE FULL SCOPE OF WORK AS INDICATED IN THE CONSTRUCTION DOCUMENTS.
    - THE CONTRACTOR IS SOLELY RESPONSIBLE FOR PROPERLY LAYING OUT THE WORK AND FOR ALL LINES AND MEASUREMENTS FOR THE WORK.
    - BUILDING OR SITE COMPONENTS WHICH ARE AFFECTED OR DAMAGED BY THE WORK SHALL BE REPLACED OR RESTORED TO ORIGINAL CONDITION AND COLOR, OR AS APPROVED BY THE OWNER.
    - WHERE THE DESIGN INTENT CANNOT BE DETERMINED FROM THE DRAWINGS, CONSULT THE ARCHITECT BEFORE PROCEEDING WITH THE WORK. (312) 780-9456
  - THE CONTRACTOR SHALL VERIFY THE DIMENSIONS SHOWN ON THE DRAWINGS BEFORE LAYING OUT THE WORK, AND SHALL BE HELD RESPONSIBLE FOR ANY ERRORS OR INACCURACIES RESULTING FROM FAILURE TO DO SO.
    - DETAILS SHOWN ARE INDICATIVE OF THE CHARACTER, PROFILES, MATERIALS AND SYSTEMS REQUIRED FOR THE WORK INCLUDING THOSE CONDITIONS NOT COVERED BY SPECIFIC DETAILS.
    - DIMENSIONS SHALL GOVERN, DO NOT SCALE THE DRAWINGS. WHERE THERE APPEARS TO BE A CONFLICT OR WHERE DIMENSIONS CANNOT BE DETERMINED, CONSULT THE ARCHITECT BEFORE PROCEEDING WITH THE WORK.
    - ALL DIMENSIONS ARE TO INSIDE FACE OF WALLS.
    - UNLESS SHOWN OTHERWISE, ALL DOORS SHALL BE LOCATED SUCH THAT THERE IS A 2 INCH WALL RETURN BETWEEN THE JAMB FRAME AND THE ADJACENT PERPENDICULAR WALL.
  - CONSULT WITH THE ARCHITECT OR ENGINEER BEFORE PENETRATING ANY JOISTS, BEAMS, OR OTHER STRUCTURAL MEMBERS
  - ALL CONSTRUCTION MATERIALS AND EQUIPMENT ARE TO BE STORED NEATLY WITHIN THE SCOPE OF WORK AREA ONLY.
  - ALL MATERIALS AND EQUIPMENT SHALL BE INSTALLED ACCORDING TO MANUFACTURER'S SPECIFICATIONS
    - SUBMIT SHOP DRAWINGS AND SAMPLES FOR ALL STEEL, MILLWORK, SIGNAGE, HARDWARE AND INTERIOR FINISHES
    - SUBMIT PRODUCT DATA FOR FIXTURES AND HARDWARE
    - ALL INTERIOR AND EXTERIOR FINISHES, COLORS AND MATERIALS ARE TO BE SELECTED AND APPROVED BY THE OWNER PRIOR TO CONSTRUCTION
    - ALL INTERIOR FINISHES AND FURNISHINGS ARE TO BE CLASS 'A' FIRE RATED AND ARE TO COMPLY WITH MASSACHUSETTS BUILDING CODE AND THE BOSTON FIRE CODE
    - ALL WOOD COMPONENTS SHALL BE FIRE TREATED
    - CONFIRM THAT ALL MATERIALS AND FINISHES, INCLUDING THEIR FABRICATION AND INSTALLATION WILL NOT RELEASE FUMES OR AROMAS WHICH MAY BE A HAZARD OR NUISANCE TO PERSONNEL
  - THE GENERAL CONTRACTOR SHALL BE RESPONSIBLE FOR ALL PANEL CONTROL AND CIRCUIT DESIGN AND FOR COMPLIANCE WITH ALL BUILDING, LIFE SAFETY, AND STATE AND NATIONAL ELECTRICAL CODES WHICH MAY APPLY
    - ALL EXPOSED UTILITY WIRES AND PIPES SHALL BE INSTALLED IN A WAY THAT DOES NOT OBSTRUCT OR PREVENT THE CLEANING OF FLOORS, WALLS AND CEILINGS; THEY SHALL BE INSTALLED A MINIMUM OF 6" OFF OF FLOORS AND 1" OFF OF WALLS, CEILINGS OR ADJACENT PIPES OR WIRES
  - WHERE APPROPRIATE, EXISTING SPRINKLER HEADS ALARM SYSTEM AND DETECTORS ARE TO REMAIN. MODIFY LOCATIONS ONLY WHERE CEILING IS ALTERED OR AS INDICATED ON FIRE PROTECTION DRAWINGS.
  - EQUIPMENT INFORMATION AND SPECIFICATIONS, INCLUDING EQUIPMENT SUPPLIED BY THE OWNER, ARE TO BE THE MOST CURRENT AT THE TIME OF DOCUMENTATION PREPARATION.
    - THE GENERAL CONTRACTOR SHALL BE RESPONSIBLE FOR VERIFYING THE EXACT DIMENSIONS AND EQUIPMENT CONNECTION REQUIREMENTS.
    - MAKE ALL FINAL CONNECTIONS, INSTALL THE SET UP IN WORKING ORDER, CHECK WARRANTIES, TEST AND NOTE VOID WARRANTIES.
    - COORDINATE WITH THE OWNER DELIVERY, STORAGE AND INSTALLATION OF ALL EQUIPMENT, INCLUDING THAT SUPPLIED BY THE OWNER.
  - PROVIDE ALL TEMPORARY FACILITIES AND SERVICES, CONSTRUCTION AND SUPPORT FACILITIES AND SECURITY AND PROTECTION AS NEEDED TO PROTECT NEW AND EXISTING CONSTRUCTION FOR THE DURATION OF THE WORK
  - ALL MATERIALS AND WORKMANSHIP SHALL BE GUARANTEED FOR A PERIOD OF ONE YEAR FROM THE DATE OF FINAL ACCEPTANCE UNLESS OTHERWISE SPECIFIED FOR A LONGER PERIOD OF TIME FOR A CERTAIN ITEM
  - SEAL AND CAULK AROUND ALL PENETRATIONS, CRACKS AND CREVICES AND ANY OPENINGS CAPABLE OF HARBORING INSECTS OR RODENTS
  - EMPLOY EXPERIENCED WORKERS FOR FINAL CLEANING. CLEAN TO COMMERCIAL BUILDING PROGRAM STANDARDS
    - DISPOSE OF ALL WASTE AND DEBRIS OFF THE PREMISES

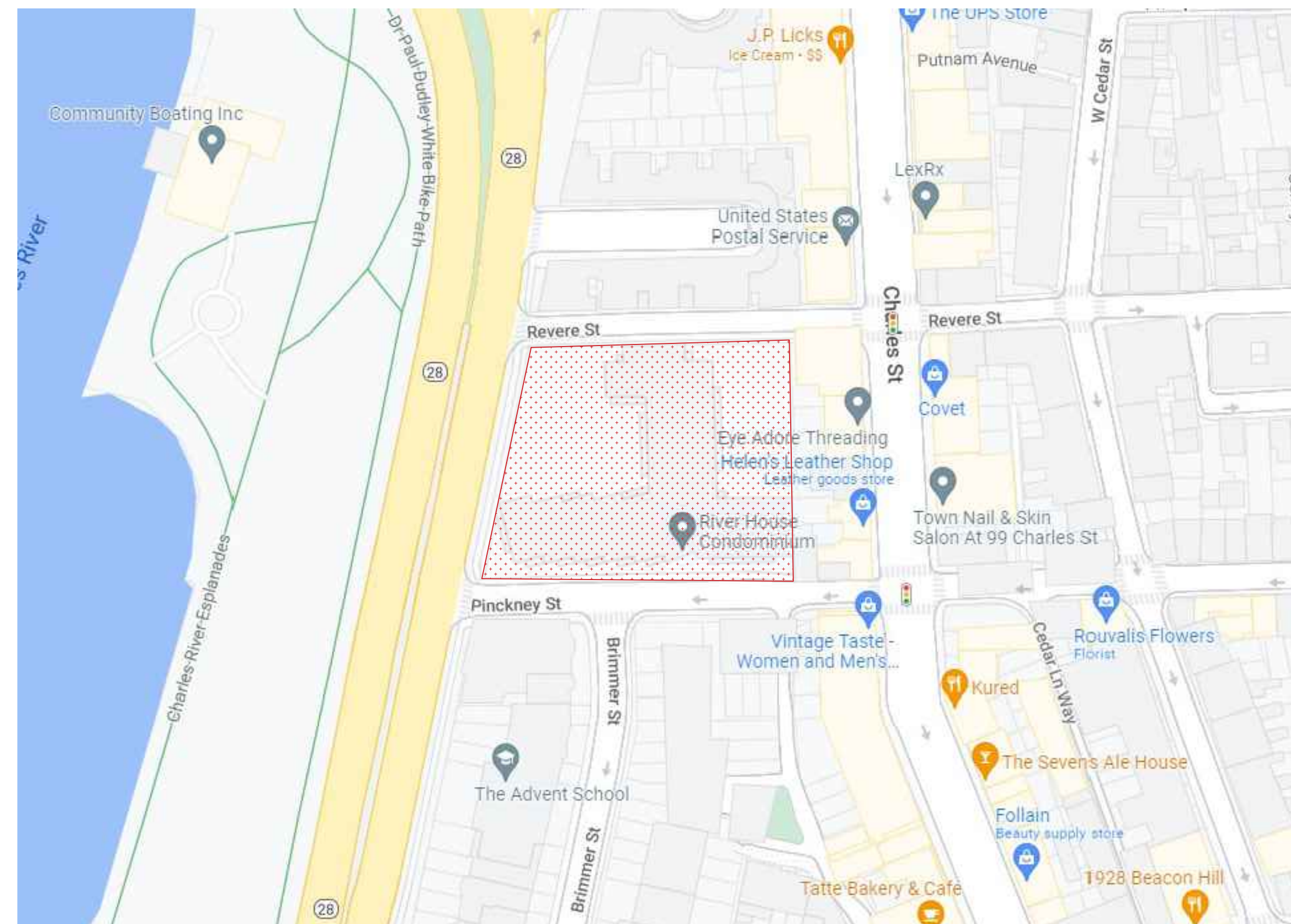

1 LOCATION PLAN  
SCALE: NOT TO SCALE

**APPLICABLE CODES:**

- BUILDING CODE: CMR 780 MASSACHUSETTS STATE BUILDING CODE, 9TH EDITION (AMENDED INTERNATIONAL BUILDING CODE 2015, INTERNATIONAL RESIDENTIAL CODE 2015 AND THE 2015 INTERNATIONAL EXISTING BUILDING CODE W/ MASSACHUSETTS AMENDMENTS)
- ACCESSIBILITY: MASSACHUSETTS ARCHITECTURAL ACCESS BOARD CMR 521 AND UNIFORM FEDERAL ACCESSIBILITY STANDARDS
- FIRE PROTECTION: MASSACHUSETTS COMPREHENSIVE FIRE SAFETY CODE CMR 527 1.00 - 2012 NFPA 1: FIRE CODE WITH AMENDMENTS
- ELECTRICAL: 527 CMR 12.00 MASSACHUSETTS ELECTRICAL CODE - 2014 NFPA 70 NATIONAL ELECTRICAL CODE WITH AMENDMENTS
- MECHANICAL: INTERNATIONAL MECHANICAL CODE 2015 W/ AMENDMENTS
- PLUMBING: 248 CMR BOARD OF STATE EXAMINERS OF PLUMBERS AND GAS FITTERS - UNIFORM STATE PLUMBING CODE
- ENERGY: INTERNATIONAL ENERGY CONSERVATION CODE 2018 (IECC)
- AMERICANS WITH DISABILITIES ACT
- BOSTON ZONING CODE
- MGL CH. 148 SECTION 26G

**BUILDING DESCRIPTION:**

EXISTING EXTERIOR DECK RAILINGS TO BE REPLACED AND INSTALL NEW WATERPROOFING SYSTEM ON DECK.

**CODE SUMMARY:**

- PROPOSED USE OR OCCUPANCY: RESIDENTIAL - R-2
  - OCCUPANT LOAD: (200 GROSS SF/PERSON PER TABLE 1004.1.2) APPROX. 23,854 SF = 119 PERSONS
- CONSTRUCTION TYPE: V.A. - TABLE 504.4
  - PER TABLE 601: STRUCTURAL FRAME, BEARING WALLS, FLOORS AND ROOF ARE REQUIRED TO BE RATED
  - MAX. AREA IS 12,000 PER TABLE 506 AND MAXIMUM HEIGHT IS 3 STORIES ABOVE GRADE - 504.4
- PER TABLE 1006.3.2(1) FOR USE GROUP R-2 - ONLY ONE EXIT IS REQUIRED WHEN THERE ARE LESS THAN FOUR STORIES AND 4 DWELLING UNITS OR LESS PER STORY. TRAVEL DISTANCE IS LIMITED TO 125'
  - MINIMUM WIDTH OF EGRESS STAIR: 36 INCHES PER SECTION 1011.2
  - MAXIMUM LENGTH OF EXIT TRAVEL: 250 FEET PER 1017.2
- FIRE RATED CONSTRUCTION:
  - PER TABLE 602, IN V.A. CONSTRUCTION EXTERIOR WALLS MORE THAN 10' FROM PROPERTY LINE ARE NOT REQUIRED TO BE RATED, 10' OR LESS MUST BE 1 HOUR RATED.
  - DEMISING PARTITION/CORRIDORS MUST BE 1 HOUR IN A TYPE V.A. BUILDING 420.2 AND 708.3
  - HORIZONTAL SEPARATION BETWEEN DWELLING UNITS: 1 HOUR IN A TYPE V.A. BUILDING PER 420 AND 711.2.4.3 - REFER TO DETAIL ON A-20
  - STAIRWAYS CONNECTING 4 OR MORE STORIES ARE TO BE 2 HOUR RATED, STAIRS CONNECTING LESS THAN 4 STORIES ARE TO BE 1 HOUR RATED PER 1023.2
  - PER TABLE 716.5: 1 HOUR ENCLOSURES AND EXIT ACCESS SHALL HAVE 1 HOUR DOORS. 1 HOUR AND 1/2 HOUR CORRIDORS SHALL HAVE A MINIMUM 20 MIN. RATED DOOR. 2 HOUR ENCLOSURES AND EXIT ACCESS SHALL HAVE 90 MINUTE RATED DOORS.
- DEMISING PARTITION MINIMUM: STC 50 PER SECTION 1207.2 AND MIN. 50 IIC BETWEEN FLOORS
- ACCESSIBILITY REQUIREMENTS:
  - CMR 521 9.3 - EXISTING BUILDINGS RENOVATED FOR RESIDENTIAL USE ARE EXEMPT FROM MAAB REQUIREMENTS PER 521 CMR; ARCHITECTURAL ACCESS BOARD, PARAGRAPH 9.2.1

**ENERGY REQUIREMENTS:**

- MASSACHUSETTS ENERGY STRETCH CODE, CHAPTER 4 - RESIDENTIAL ENERGY EFFICIENCY - RESIDENTIAL BUILDINGS, INTERNATIONAL ENERGY CONSERVATION CODE (IECC) 2018
- CLIMATE ZONE 5A PER TABLE 301.1
  - EXISTING WALLS AND CEILINGS: FILL EXISTING WALL AND CEILING CAVITIES WITH INSULATION PER IECC 503.1.1
  - PER IECC TABLES 402.1.2 AND R402.1.4, FENESTRATION SHALL HAVE A U-FACTOR OF 0.30 OR BETTER.
  - SKYLIGHTS SHALL HAVE A U-FACTOR OF 0.55 OR BETTER PER 402.1.2 AND 402.1.4.
  - VAPOR RETARDER IS REQUIRED TO COMPLY WITH R402.1.1 OF THE IECC AND R702.7 OF THE INTERNATIONAL RESIDENTIAL CODE. VAPOR RETARDER IS NOT REQUIRED IN BASEMENT OR BELOW GRADE WALLS.
  - R402.1.2 - CEILING: R=49; WOOD FRAME WALL: R=20 (CAVITY)+ 3.8 (CONTINUOUS); FLOOR R=30; BASEMENT WALLS AND CRAWL SPACES: R=15 CONTINUOUS OR R=19 IN CAVITY OR R=13 IN CAVITY WITH R=5 CONTINUOUS; SLAB R=10
  - DEMAND RECIRCULATION WATER SYSTEMS SHALL HAVE CONTROLS THAT COMPLY WITH REQUIRED CODES
  - HOT WATER PIPES IN UNCONDITIONED SPACES SHALL ALL BE INSULATED TO AT LEAST R-3, AND HOT WATER PIPES IN CONDITIONED SPACES 3/4" AND LARGER SHALL BE INSULATED TO AT LEAST R-3.

ZONING ANALYSIS:	H-2-65	PROPOSED	COMMENTS
LOT AREA MIN.	NONE	55,718 SF	EXISTING CONDITION
MIN. LOT FRONTAGE	NONE	285' 6"	EXISTING CONDITION
MAX. HEIGHT (STORIES)	NONE	7	EXISTING CONDITION
MAX. HEIGHT (FEET)	NONE	80' 3 1/2"	EXISTING CONDITION
MIN. OPEN SPACE	150 SF		EXISTING CONDITION
MIN. FRONT YARD SETBACK	20'	17'	EXISTING CONDITION
MIN. SIDE YARD SETBACK	10'	0'	EXISTING CONDITION
MIN. REAR YARD SETBACK	13'	0'	EXISTING CONDITION
MAX. REAR YARD OCCUP	30%	46%	EXISTING CONDITION

- LIST OF DRAWINGS**
- A-01 ANALYSIS, DRAWING LIST AND NOTES
  - A-02 SITE PLAN
  - A-30 PROPOSED ELEVATIONS
  - A-40 PROPOSED DETAIL
  - X-A1 EXISTING ELEVATIONS



Eric Johnson

145 Pinckney St.  
George F. Sennott, Jr.

**context**  
a collaborative design workshop

Boston, Massachusetts

01	Issued for Permit	08/22/2022
No.	Description	Date
Drawing Title: ANALYSIS, DWG LIST, NOTES		
Project No.: 505	Checked by: EZ	

A-01



Revere St.

Storrow Dr.

Pinckney St.

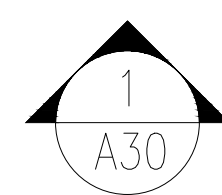
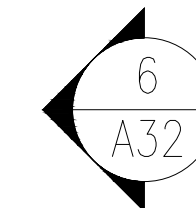
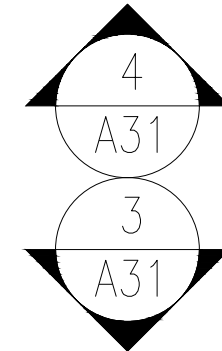
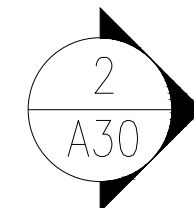
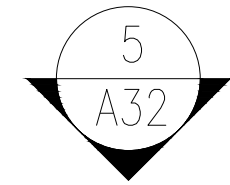

FLAT ROOF

COMMON STAIR 2

ROOF DECK

FLAT ROOF

COMMON STAIR 1

FLAT ROOF

FLAT ROOF

R ROOF PLAN  
SCALE: 3/32" = 1'-0"



*Eric Johnson*

145 Pinckney St.  
George F. Sennott, Jr.

**context**  
a collaborative design workshop

Boston,  
Massachusetts

No.	Description	Date
01	Issued for Permit	08/22/2022

Drawing Title: Site Plan

Project No.: 505 Checked by: EZ

A-02



42" HIGH SERIES 9P RAILING (SIDE MOUNTED)  
WITH #9005 TOP RAIL (2" WIDE x 1 1/8" HIGH),  
RAILING TO BE 2-LINE (STYLE A), SANDSTONE  
FINISH, UNLESS NOTED OTHERWISE

EXISTING RAILING TO REMAIN



**1** PROPOSED 145 PINCKNEY ST. ELEVATIONS  
SCALE: 1/8" = 1'-0"

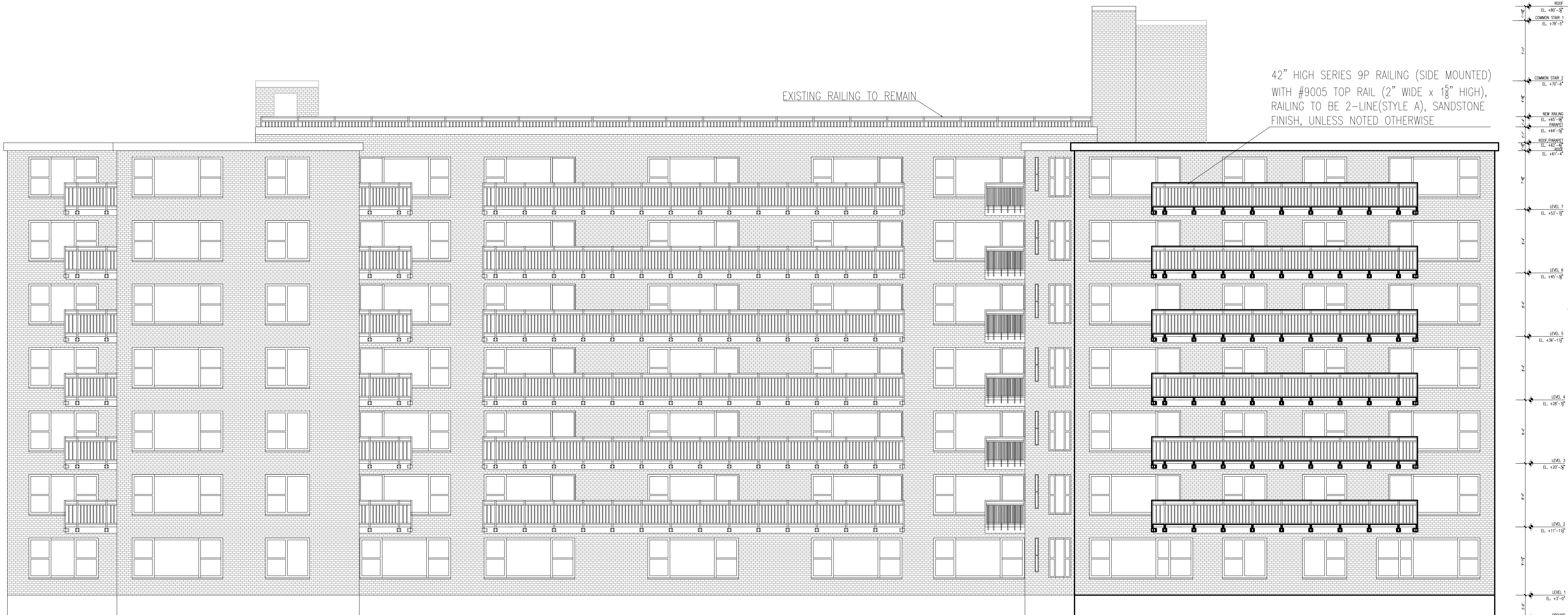

42" HIGH SERIES 9P RAILING (SIDE MOUNTED)  
WITH #9005 TOP RAIL (2" WIDE x 1 1/8" HIGH),  
RAILING TO BE 2-LINE (STYLE A), SANDSTONE  
FINISH, UNLESS NOTED OTHERWISE

EXISTING RAILING TO REMAIN

**2** PROPOSED STORROW DRIVE ELEVATIONS  
SCALE: 1/8" = 1'-0"

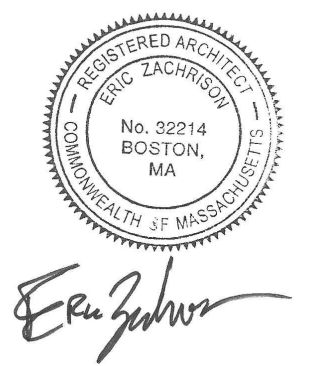

145 Pinckney St.  
George F. Sennott, Jr.

**context**  
a collaborative design workshop

Boston,  
Massachusetts

01	Issued for Permit	08/22/2022
No.	Description	Date
Drawing Title: Proposed Elevation		
Project No.: 505	Checked by: EZ	

A-30

8/22/2022



42" HIGH SERIES 9P RAILING (SIDE MOUNTED)  
 WITH #9005 TOP RAIL (2" WIDE x 1 1/8" HIGH),  
 RAILING TO BE 2-LINE(STYLE A), SANDSTONE  
 FINISH, UNLESS NOTED OTHERWISE



**3** PROPOSED RIGHT WING ELEVATIONS  
 SCALE: 1/8" = 1'-0"

42" HIGH SERIES 9P RAILING (SIDE MOUNTED)  
 WITH #9005 TOP RAIL (2" WIDE x 1 1/8" HIGH),  
 RAILING TO BE 2-LINE(STYLE A), SANDSTONE  
 FINISH, UNLESS NOTED OTHERWISE

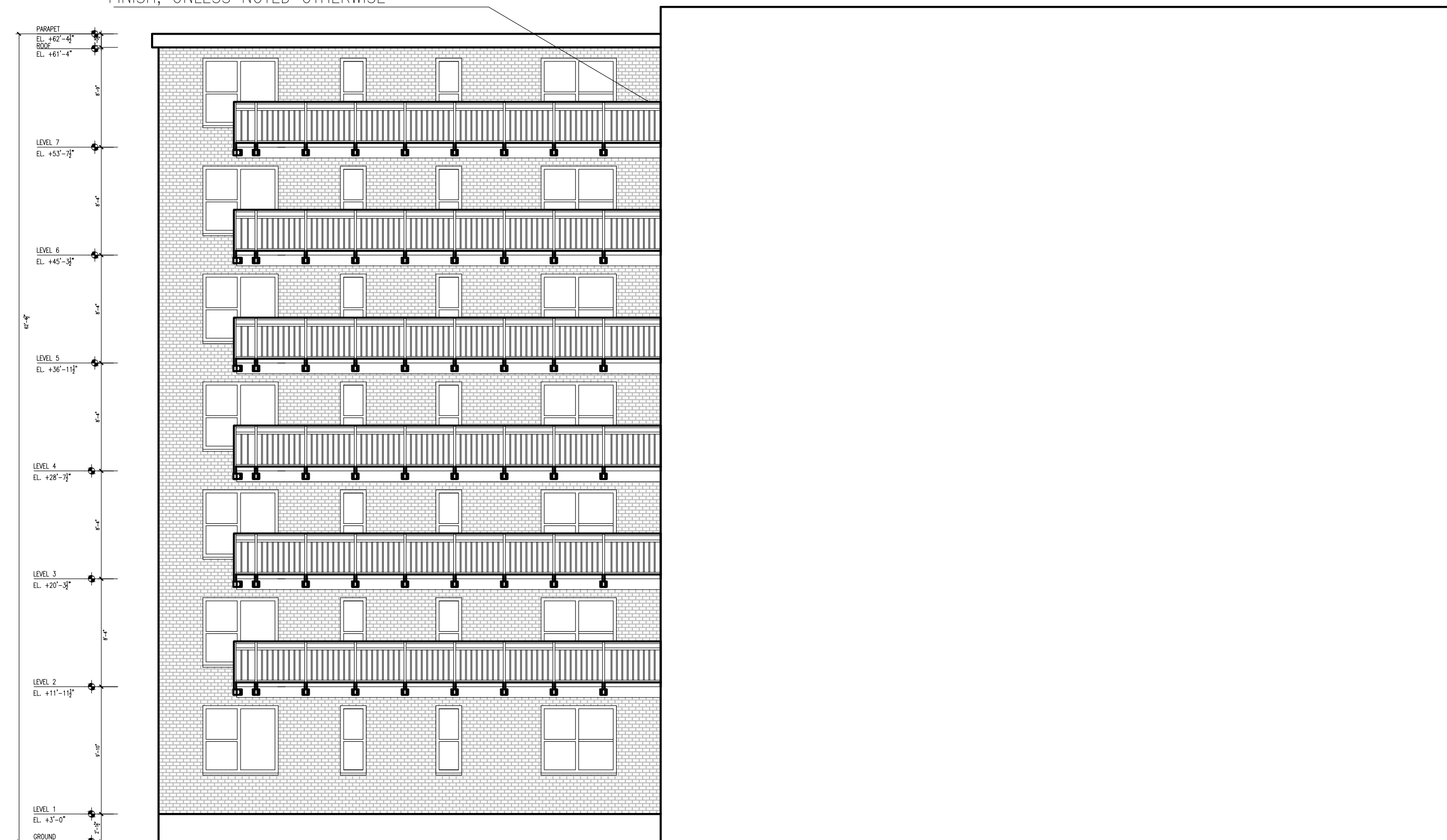

**4** PROPOSED LEFT WING ELEVATIONS  
 SCALE: 1/8" = 1'-0"



*Erin Johnson*

145 Pinckney St.  
 George F. Sennott, Jr.

**context**  
 a collaborative design workshop

Boston,  
 Massachusetts

01	Issued for Permit	08/22/2022
No.	Description	Date
Drawing Title: Proposed Elevation		
Project No.: 505	Checked by: EZ	

A-31



42" HIGH SERIES 9P RAILING (SIDE MOUNTED)  
WITH #9005 TOP RAIL (2" WIDE x 1 5/8" HIGH),  
RAILING TO BE 2-LINE(STYLE A), SANDSTONE  
FINISH, UNLESS NOTED OTHERWISE

EXISTING RAILING TO REMAIN



**5** PROPOSED REVERSE ST. ELEVATIONS  
SCALE: 1/8" = 1'-0"

42" HIGH SERIES 9P RAILING (SIDE MOUNTED)  
WITH #9005 TOP RAIL (2" WIDE x 1 5/8" HIGH),  
RAILING TO BE 2-LINE(STYLE A), SANDSTONE  
FINISH, UNLESS NOTED OTHERWISE

EXISTING RAILING TO REMAIN

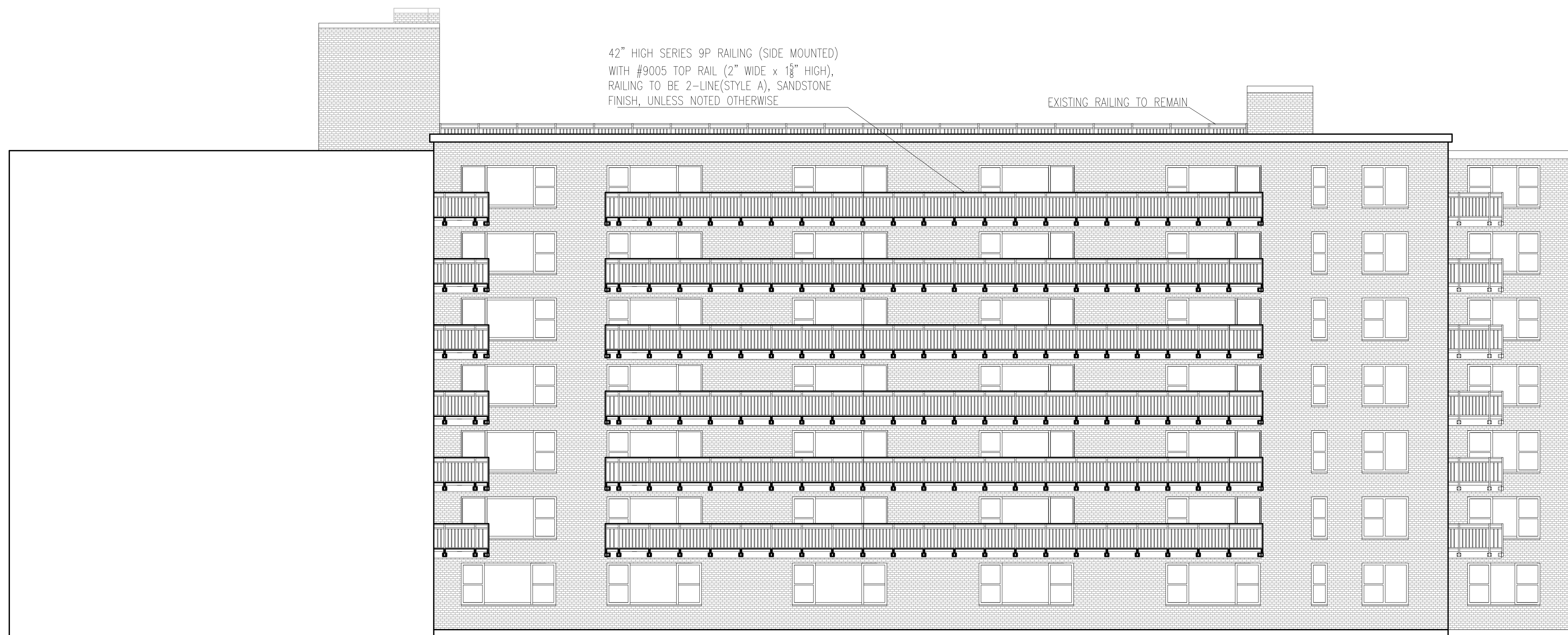

**6** PROPOSED REAR ELEVATIONS  
SCALE: 1/8" = 1'-0"

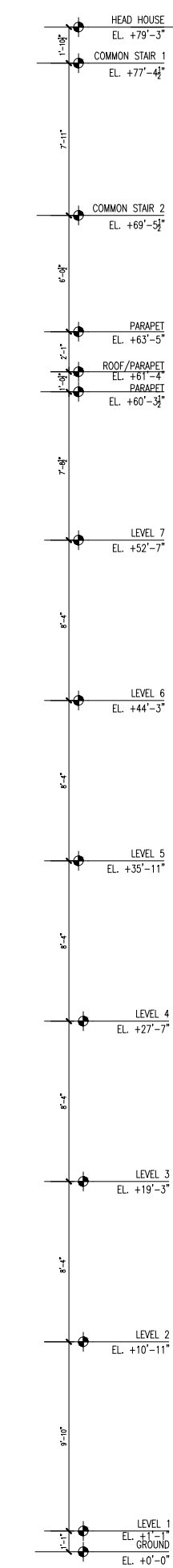

*Eric Johnson*

145 Pinckney St.  
George F. Sennott, Jr.

**context**  
a collaborative design workshop

Boston,  
Massachusetts

01	Issued for Permit	08/22/2022
No.	Description	Date
Drawing Title: Proposed Elevation		
Project No.: 505	Checked by: EZ	

A-32



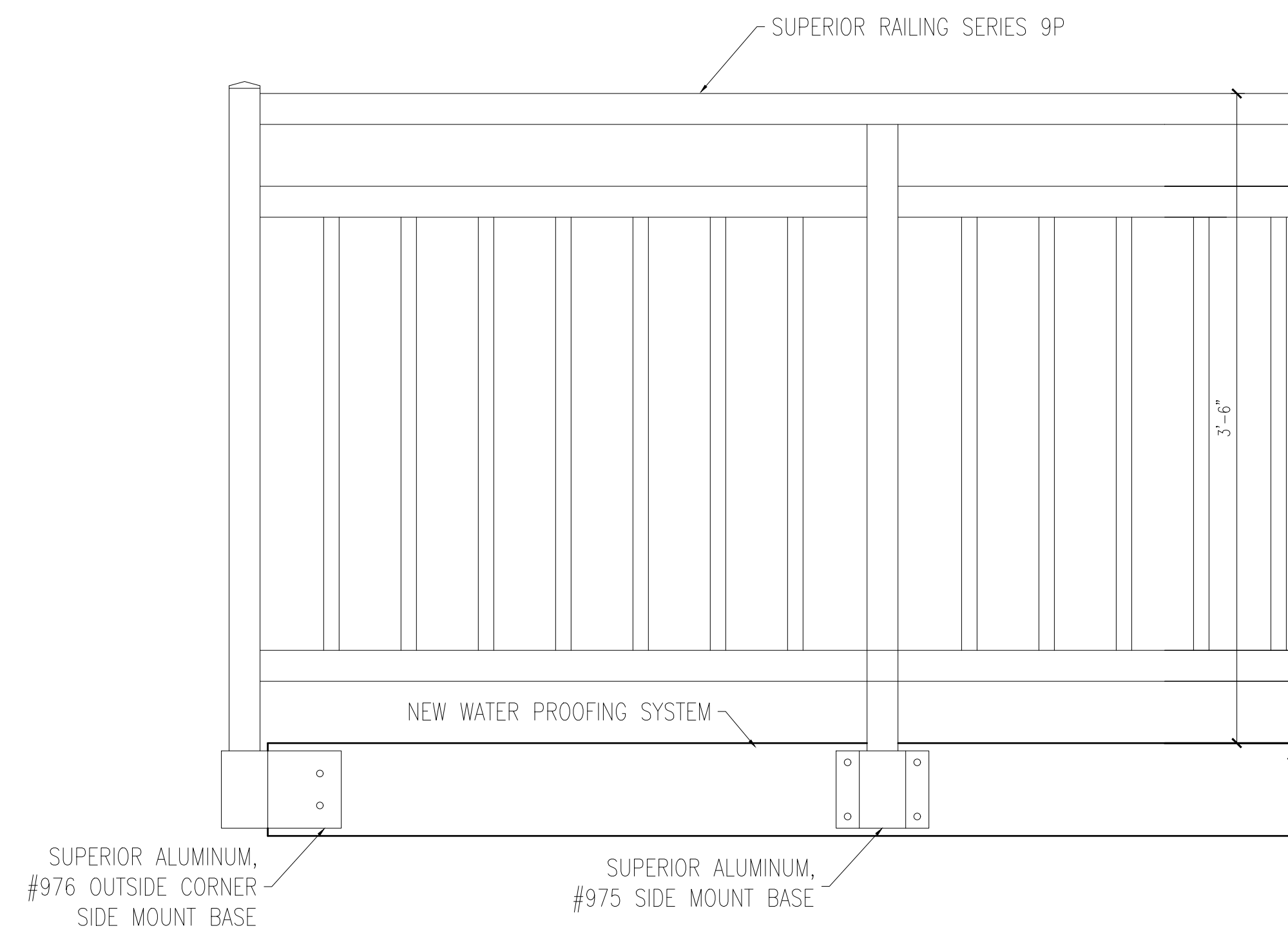

**1** EXTERIOR DECK GUARDRAIL DETAIL  
SCALE: 1 1/2" = 1'-0"

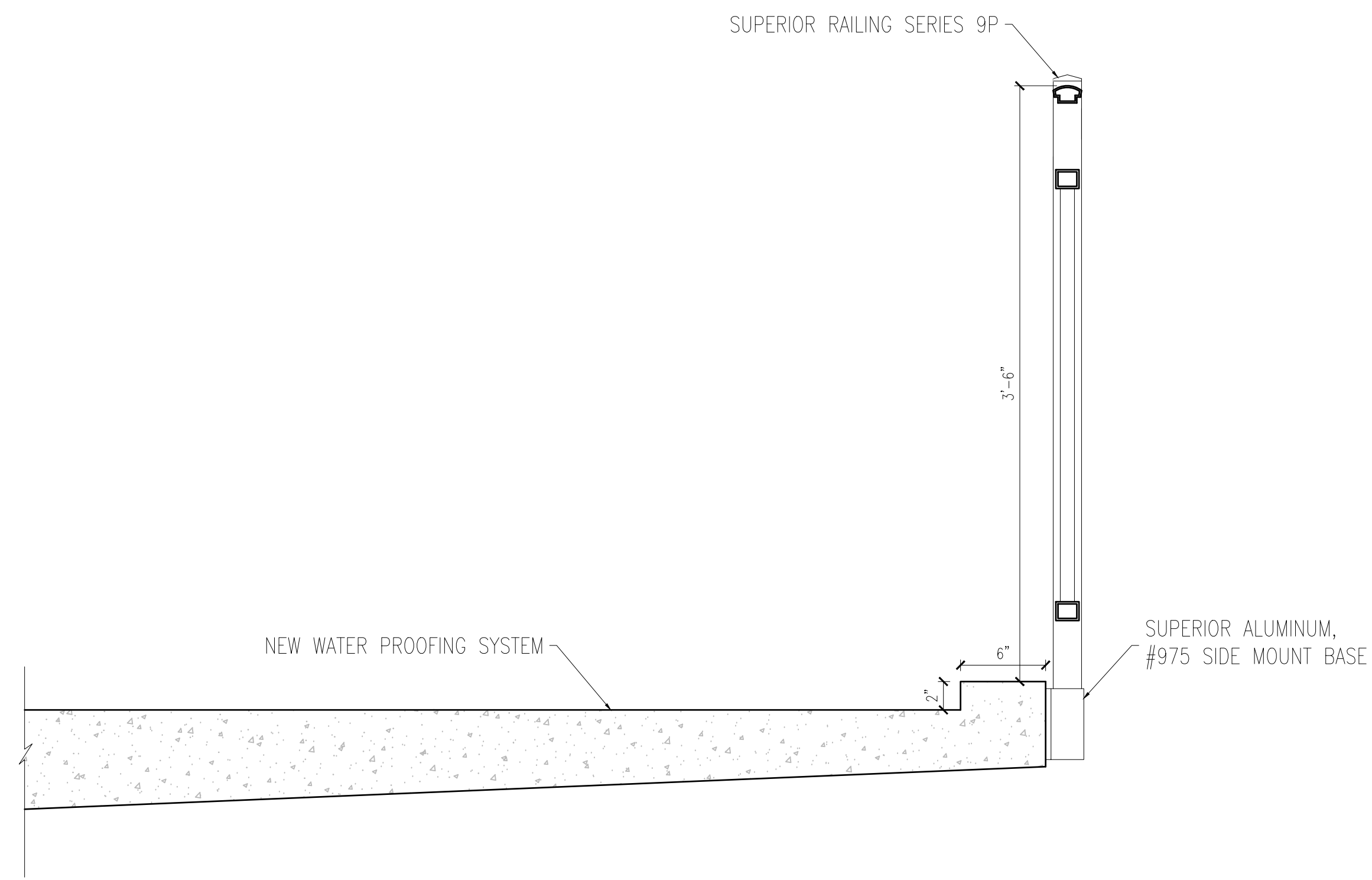

**2** EXTERIOR DECK GUARDRAIL DETAIL  
SCALE: 1 1/2" = 1'-0"



*Eric Johnson*

145 Pinckney St.  
George F. Sennott, Jr.

**context**  
a collaborative design workshop

Boston,  
Massachusetts  
----

01	Issued for Permit	08/22/2022
----	-------------------	------------

No.	Description	Date
-----	-------------	------

Drawing Title: Proposed Details

Project No.: 505 Checked by: EZ

A-40





**1** EXISTING 145 PINCKNEY ST. ELEVATIONS  
SCALE: 1/8" = 1'-0"



**2** EXISTING STORROW DRIVE ELEVATIONS  
SCALE: 1/8" = 1'-0"



145 Pinckney St.  
George F. Sennott, Jr.

**context**  
a collaborative design workshop

Boston,  
Massachusetts

01	Issued for Permit	08/22/2022
No.	Description	Date
Drawing Title: Existing Elevation		
Project No.: 505	Checked by: EZ	

X-A1





**3** EXISTING RIGHT WING ELEVATIONS  
SCALE: 1/8" = 1'-0"



**4** EXISTING LEFT WING ELEVATIONS  
SCALE: 1/8" = 1'-0"



*Erin Johnson*

**145 Pinckney St.**  
George F. Sennott, Jr.

**context**  
a collaborative design workshop

Boston,  
Massachusetts

01	Issued for Permit	08/22/2022
----	-------------------	------------

No.	Description	Date
-----	-------------	------

Drawing Title: Existing Elevation

Project No.: 505 Checked by: EZ

**X-A2**





**5** EXISTING REVERE ST. ELEVATIONS  
SCALE: 1/8" = 1'-0"



**6** EXISTING REAR ELEVATIONS  
SCALE: 1/8" = 1'-0"

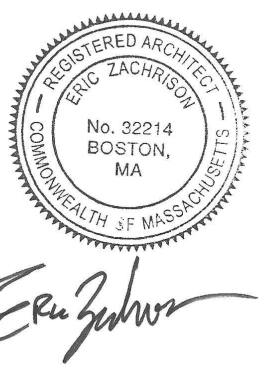

145 Pinckney St.  
George F. Sennott, Jr.

**context**  
a collaborative design workshop

Boston,  
Massachusetts

01 Issued for Permit 08/22/2022

No. Description Date

Drawing Title: Existing Elevation

Project No.: 505 Checked by: EZ

**X-A3**



MANUFACTURER'S SYSTEM IS TESTED AND CERTIFIED TO SUPPORT 50PLF UNIFORM OR 200LB CONCENTRATED SERVICE LOADS AS PER BUILDING CODE REQUIREMENTS.



SUPERIOR RAILING 9P SERIES

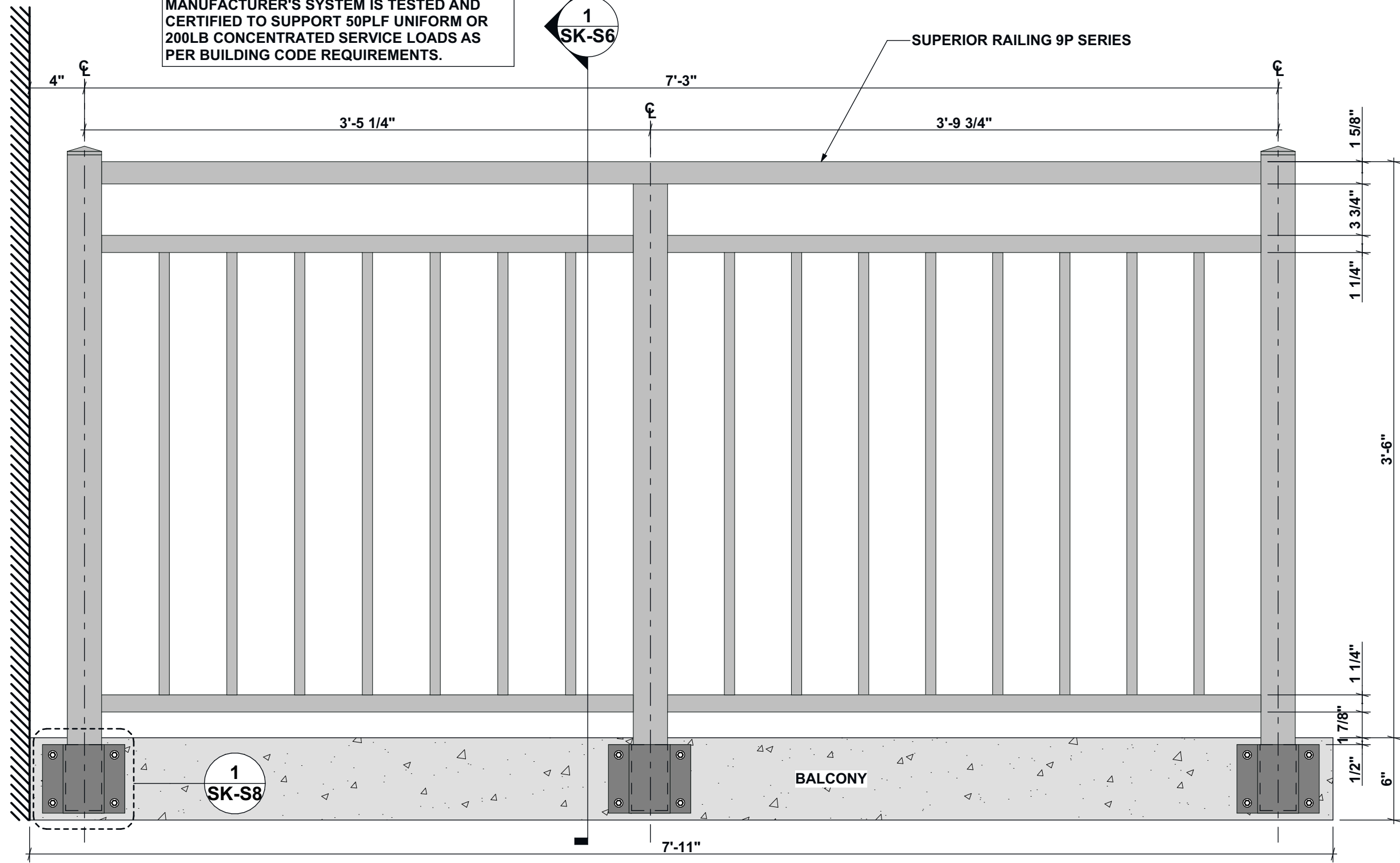

## BALCONY GUARDRAIL DETAIL



SCALE: 1 1/2" = 1'-0"

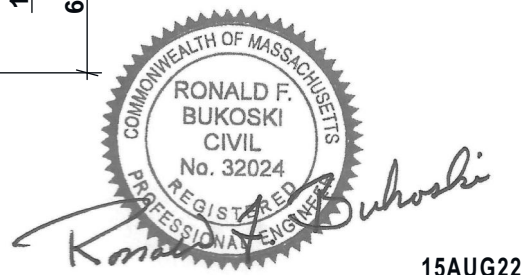

15AUG22

### GUARDRAIL BASE ATTACHMENT DETAIL

145 PINCKNEY STREET  
BOSTON, MA 01826





# SK-S5

MANUFACTURER'S SYSTEM IS TESTED AND CERTIFIED TO SUPPORT 50PLF UNIFORM OR 200LB CONCENTRATED SERVICE LOADS AS PER BUILDING CODE REQUIREMENTS.

SUPERIOR RAILING 9P SERIES

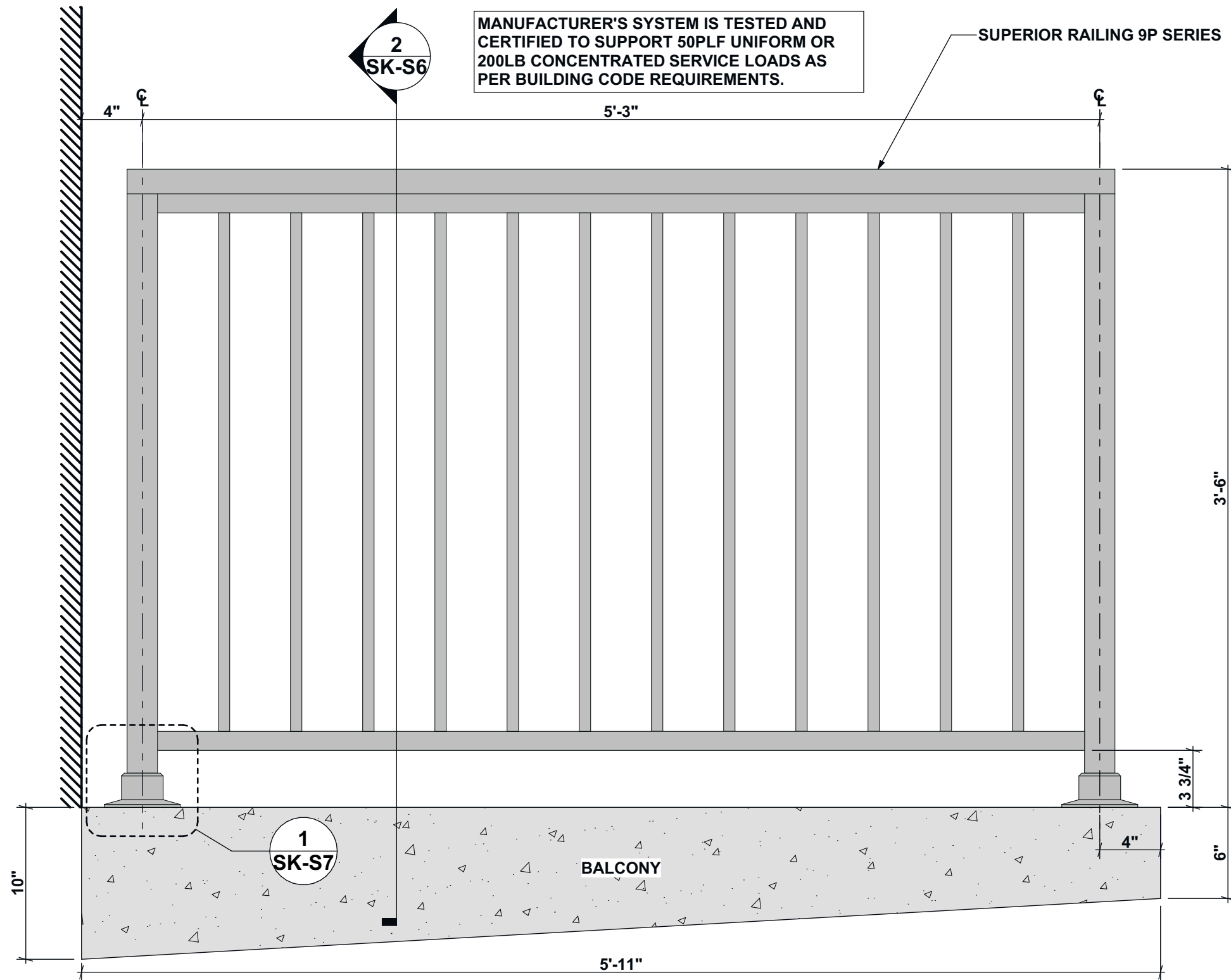

## BALCONY GUARDRAIL DETAIL

1  
SK-S5

SCALE: 1 1/2" = 1'-0"

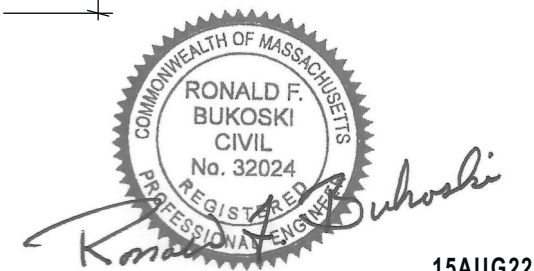

15AUG22

### GUARDRAIL BASE ATTACHMENT DETAIL

145 PINCKNEY STREET  
BOSTON, MA 01826





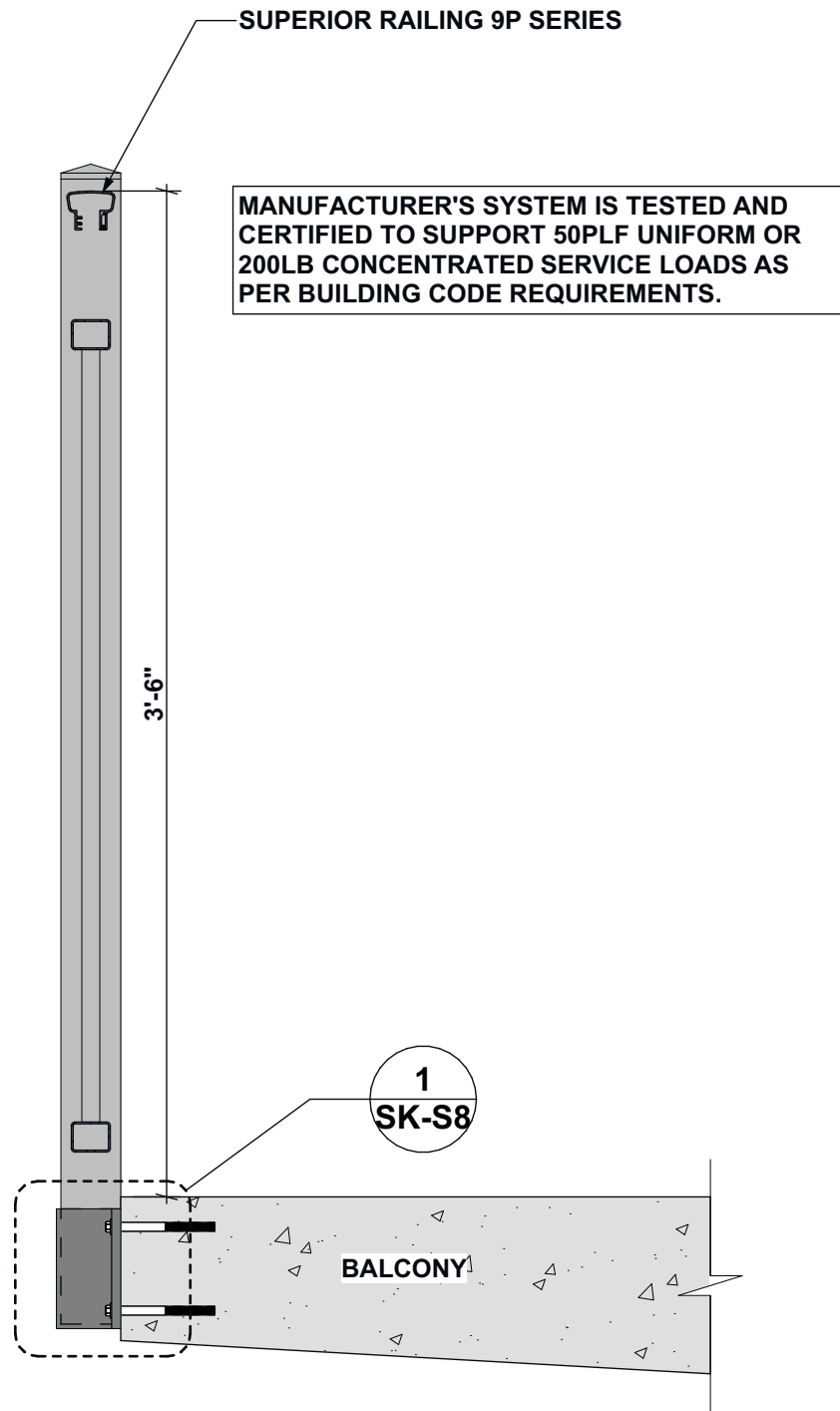

**BALCONY GUARDRAIL DETAIL** 1  
SK-S6  
SCALE: 1 1/2" = 1'-0"

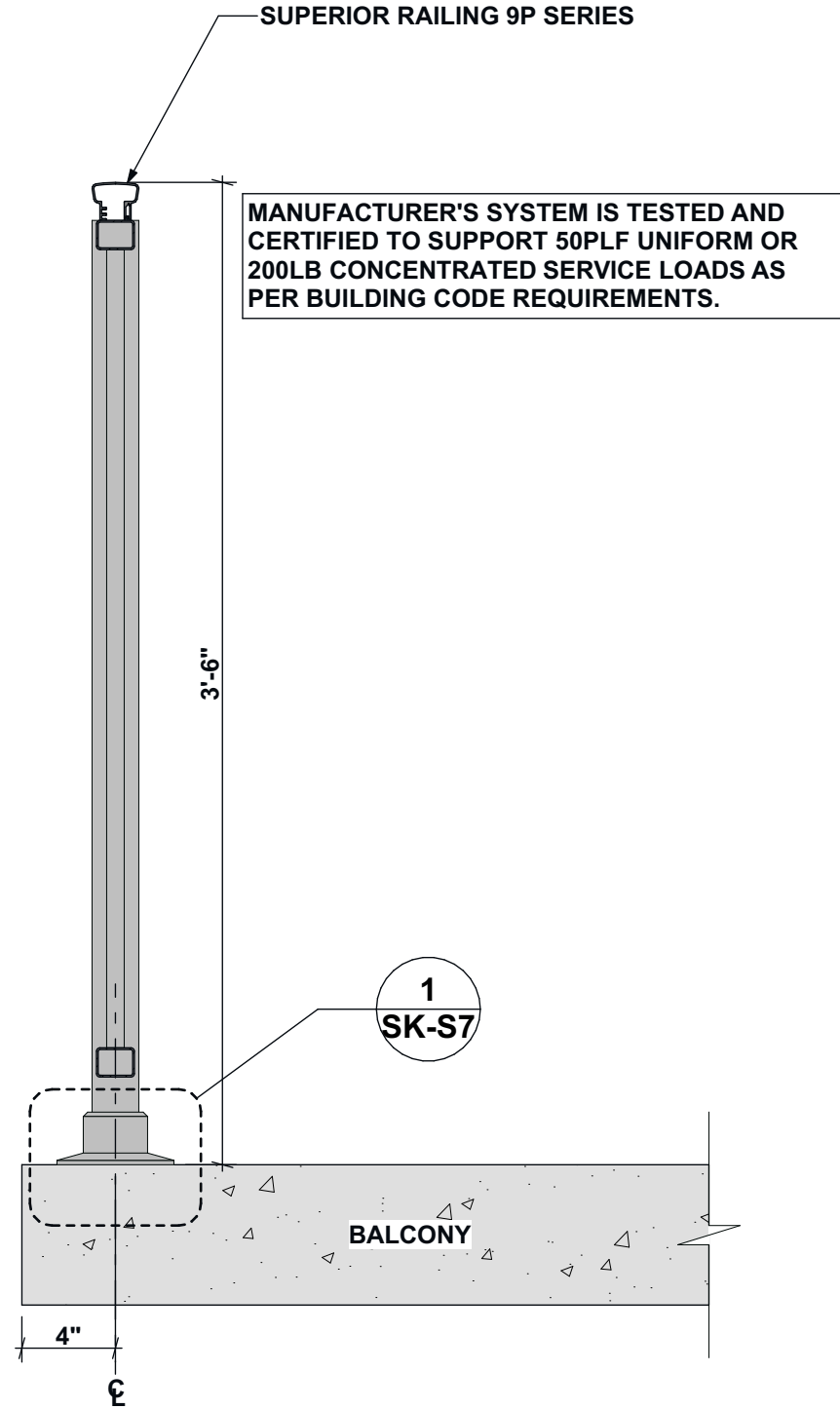

**BALCONY GUARDRAIL DETAIL** 2  
SK-S6  
SCALE: 1 1/2" = 1'-0"

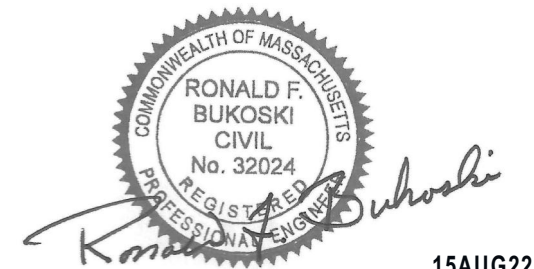

15AUG22

**GUARDRAIL BASE  
ATTACHMENT DETAIL**  
145 PINCKNEY STREET  
BOSTON, MA 01826



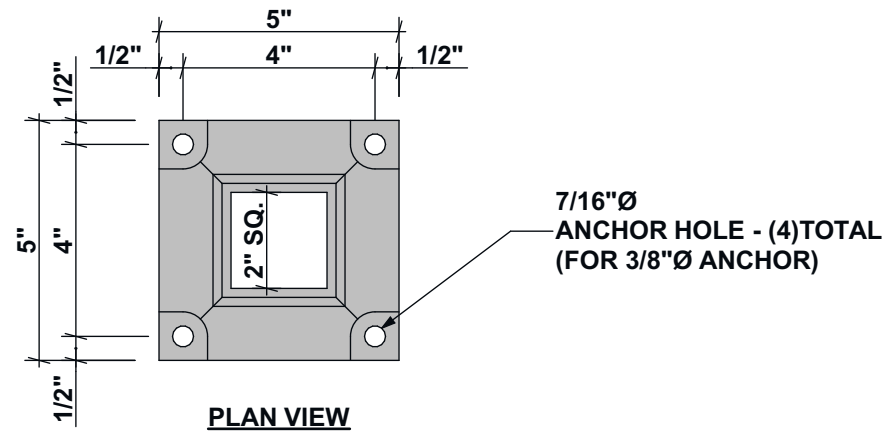

MANUFACTURER'S SYSTEM IS TESTED AND CERTIFIED TO SUPPORT 50PLF UNIFORM OR 200LB CONCENTRATED SERVICE LOADS AS PER BUILDING CODE REQUIREMENTS.

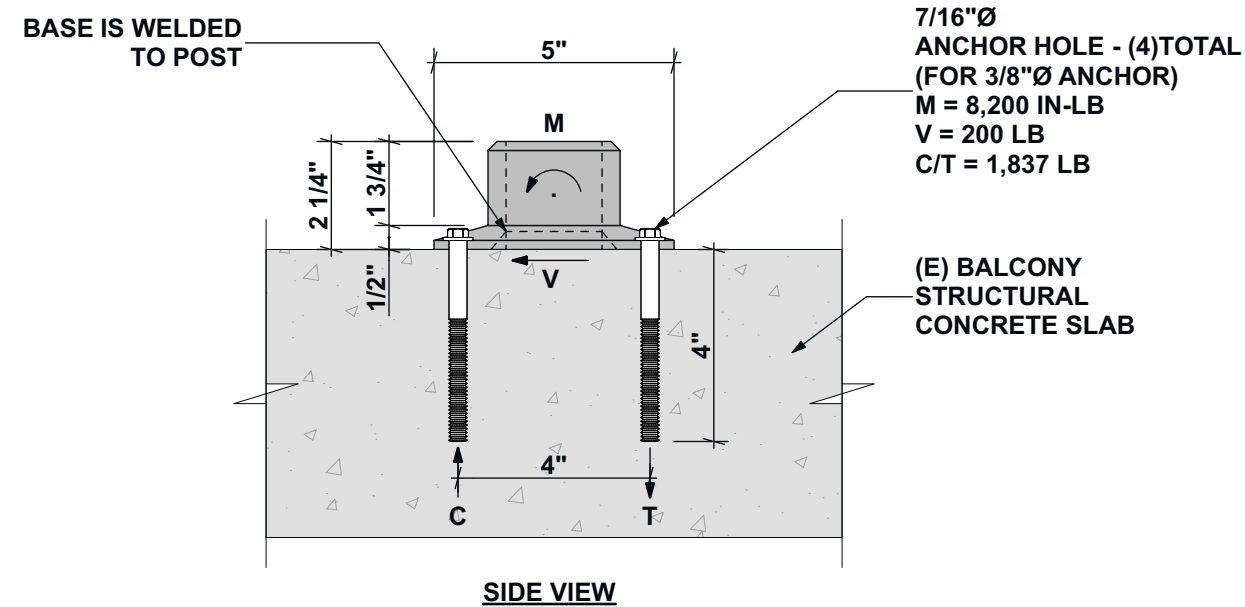

## BASE DETAIL

SCALE: 3" = 1'-0"



### SIMPSON TITEN HD 3/8"Ø x 4"

#### PROOF I UTILIZATION (GOVERNING CASES) PER ANCHOR

Loading	Proof	Design values [lb]		Utilization		
		Load	Capacity	$\beta_N / \beta_V$ [%]	Status	
Tension	Concrete Breakout Failure	1,837	2,020	91 / -	OK	
Shear	Concrete edge failure in direction y+	200	789	- / 26	OK	
Loading		$\beta_N$	$\beta_V$	$\zeta$	Utilization $\beta_{N,V}$ [%]	Status
Combined tension and shear loads		0.909	0.253	5/3	96	OK

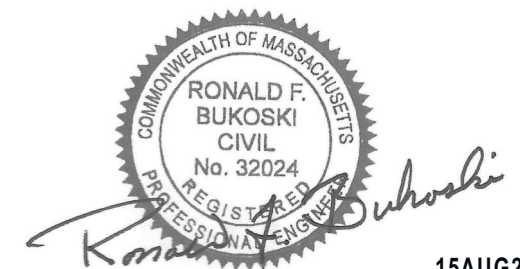

15AUG22

## GUARDRAIL BASE ATTACHMENT DETAIL

145 PINCKNEY STREET  
BOSTON, MA 01826





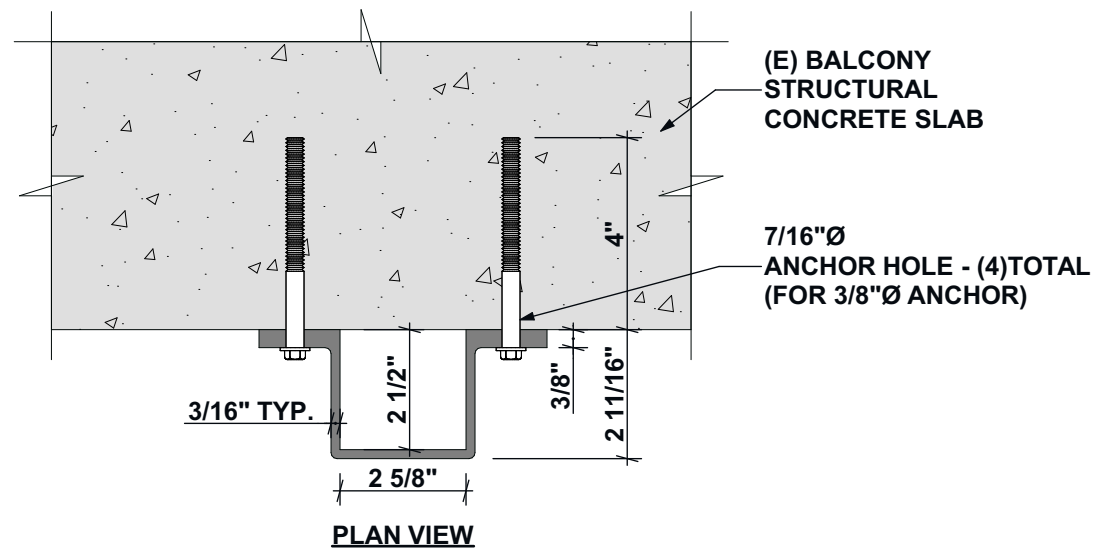

MANUFACTURER'S SYSTEM IS TESTED AND CERTIFIED TO SUPPORT 50PLF UNIFORM OR 200LB CONCENTRATED SERVICE LOADS AS PER BUILDING CODE REQUIREMENTS.

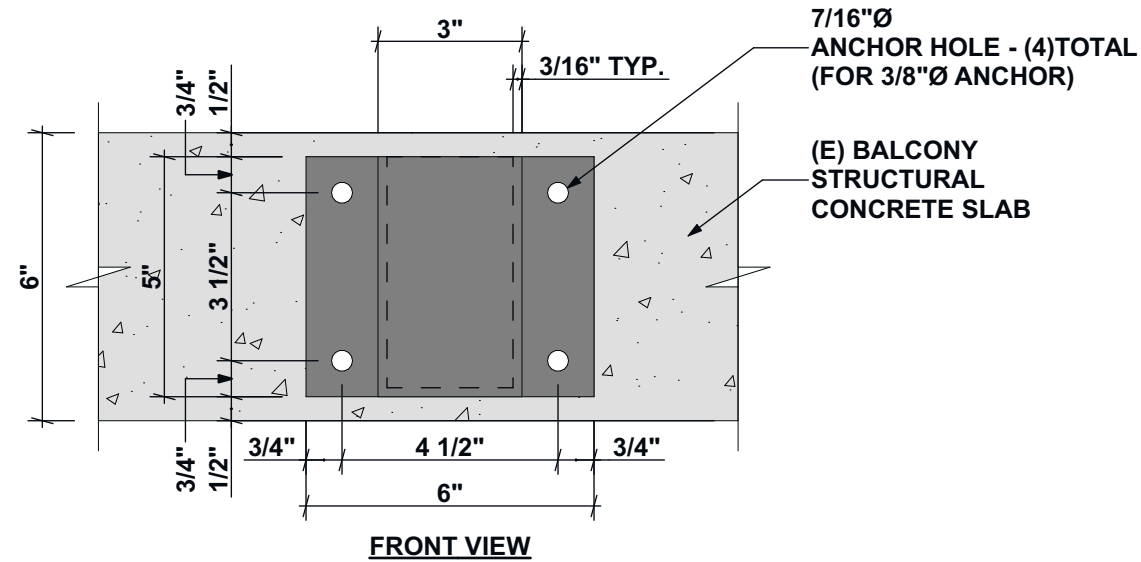

## BASE DETAIL

SCALE: 3" = 1'-0"



SIMPSON TITEN HD 3/8"Ø x 4"

### PROOF I UTILIZATION (GOVERNING CASES) PER ANCHOR

Loading	Proof	Design values [lb]		Utilization	
		Load	Capacity	$\beta_N / \beta_V$ [%]	Status
Tension	Concrete Breakout Failure	1,925	2,191	88 / -	OK
Shear	Concrete edge failure in direction y-	100	689	- / 15	OK

Loading	$\beta_N$	$\beta_V$	$\zeta$	Utilization $\beta_{N,V}$ [%]	Status
Combined tension and shear loads	0.879	0.145	5/3	85	OK

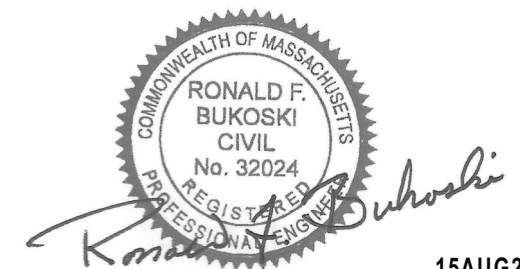
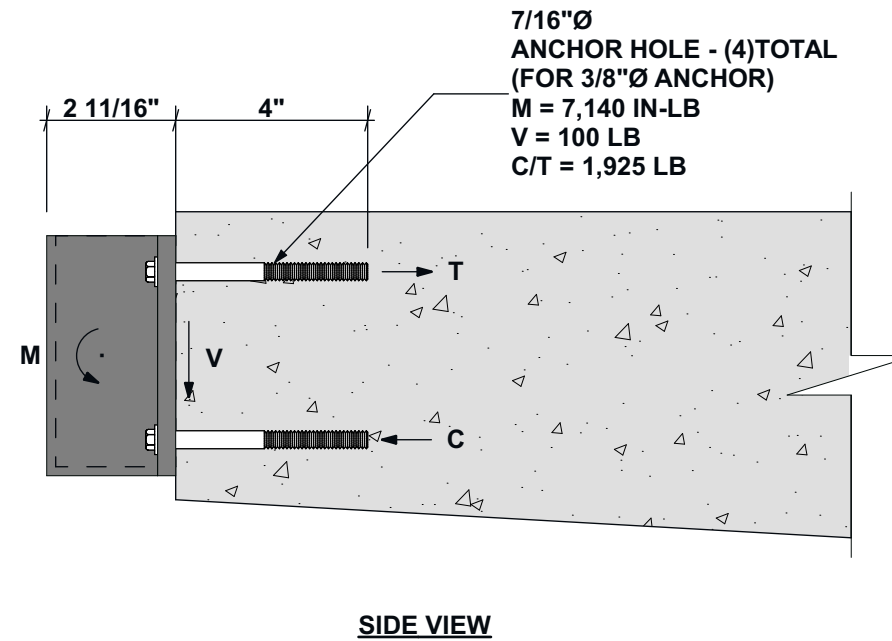

15AUG22

## GUARDRAIL BASE ATTACHMENT DETAIL

145 PINCKNEY STREET  
BOSTON, MA 01826

