

16-18 & 22 GARDNER ST.

TABLE OF CONTENTS

I	Maps & Plot Plan	p. 03
II	Photographs	p. 08
III	Plans & Elevations for New Structure	p. 20
IV	Proof of Ownership	p. 29

MAPS & PLOT PLAN



boston planning & development agency Zoning Viewer

1100045000

Regulations may apply! Please contact us for more detail.

[See Street View by StreetSmart](#)

Assessing

Parcel ID 1100045000
Address 16 18 GARDNER ST, 02119
Owner DUMMOTT OLGA
[Assessor's Report](#)
[Property Viewer](#)

Zoning

Zoning District Roxbury Neighborhood
Zoning SubDistrict 3F-4000
Subdistrict Type Three-Family Residential
Zoning Overlays Neighborhood Design Overlay District

Map No. 6A-6C
Article 50 (Table)

Others

Boston MHC Historic Inventory Areas

Esri Community Maps Contributors, Harvard University, City of Boston, MassGIS, © OpenStreetMap, Microsoft, Esri Canada, Esri, HERE, Garmin, SafeGraph, GeoTechnologies, Inc, METI/NASA, USGS, EPA, NPS, US Census Bureau, USDA

16-22 GARDNER ST LLC
 PLACETAILED REAL ESTATE DEVELOPMENT

5
 —
 31

16-18 & 22 GARDNER STREET
BPDA ZONING VIEWER MAP (1/2)

boston planning & development agency Zoning Viewer

1100044000

Regulations may apply! Please contact us for more detail.

See Street View by StreetSmart

Assessing

Parcel ID 1100044000
Address 22 GARDNER ST, 02119
Owner DUMMOTT OLGA J
[Assessor's Report](#)
[Property Viewer](#)

Zoning

Zoning District Roxbury Neighborhood
Zoning SubDistrict 3F-4000
Subdistrict Type Three-Family Residential
Zoning Overlays Neighborhood Design Overlay District

Map No. 6A-6C
Article 50 (Table)

Others

Boston MHC Historic Inventory Areas

Esri Community Maps Contributors, Harvard University, City of Boston, MassGIS, © OpenStreetMap, Microsoft, Esri, Canada, Esri, HERE, Garmin, SafeGraph, GeoTechnologies, Inc, METI/NASA, USGS, EPA, NPS, US Census Bureau, USDA

16-22 GARDNER ST LLC
 PLACETAILED REAL ESTATE DEVELOPMENT

6
 —
 31

16-18 & 22 GARDNER STREET
BPDA ZONING VIEWER MAP (2/2)

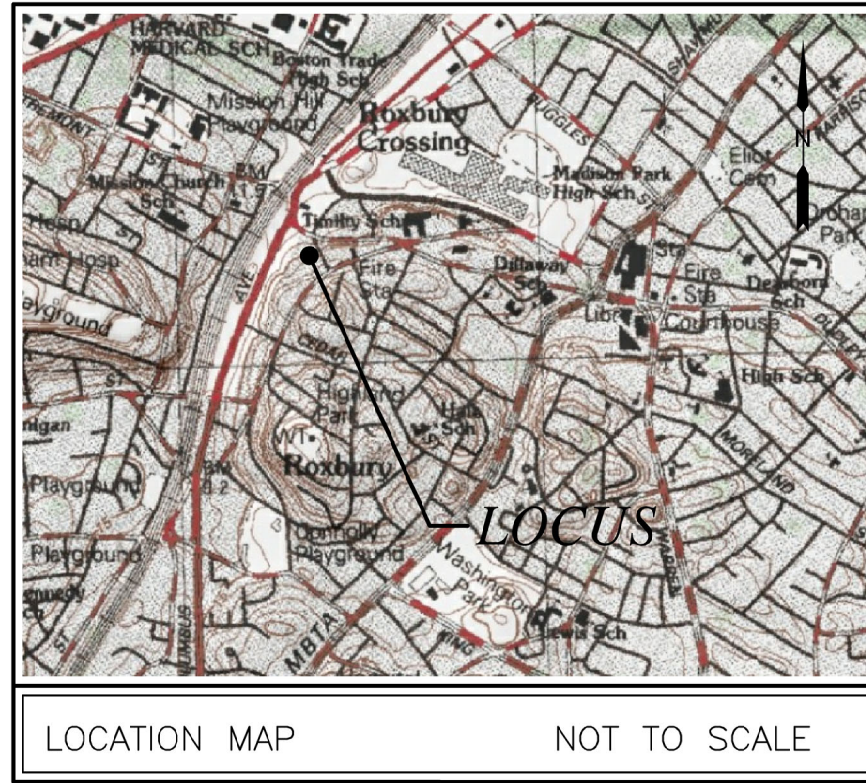

RECORD OWNER:
 PARCEL ID: 1100045000
 16-18 GARDNER STREET
 16-22 GARDNER LLC
 103 TERRACE STREET
 ROXBURY, MA 02119
 LAND COURT CERT No. 137686
 LAND COURT PLAN 1303-A
 PARCEL ID: 1100044000
 22 GARDNER STREET (VACANT)
 16-22 GARDNER LLC
 103 TERRACE STREET
 ROXBURY CROSSING, MA 02119
 DEED BOOK 65587 PAGE 172

- NOTES:**
- PLAN REFERENCES:
 - SUFFOLK COUNTY LAND COURT PLAN 1409-A.
 - SUFFOLK COUNTY PLAN BOOK 5940, PAGE 323.
 - NORFOLK COUNTY PLAN BOOK 357, PAGE 73.
 - NORFOLK COUNTY PLAN BOOK 353, PAGE 133.
 - FIELD NOTEBOOK 480, PAGE 112.
 - FIELD NOTEBOOK 586, PAGE 3.
 - TOPOGRAPHIC AND DETAIL INFORMATION SHOWN HEREON IS BASED UPON AN ON THE GROUND SURVEY PERFORMED BY MERRILL ENGINEERS AND LAND SURVEYORS BETWEEN MAY AND JULY OF 2021.
 - ALL ELEVATIONS ARE BASED ON THE BOSTON CITY BASE (B.C.B.)
 - SUBJECT SITE IS IN THE "ROXBURY NEIGHBORHOOD" DISTRICT AS DEPICTED ON THE BOSTON PLANNING AND DEVELOPMENT AGENCY ZONING VIEWER.
 - EXISTING UTILITIES, WHERE SHOWN, HAVE BEEN COMPILED BASED ON OBSERVED ABOVE GROUND EVIDENCE AND AVAILABLE RECORD PLANS AND ARE TO BE CONSIDERED APPROXIMATE. MERRILL ENGINEERS AND LAND SURVEYORS DOES NOT GUARANTEE THE LOCATION OF THE UNDERGROUND UTILITIES SHOWN OR THAT ALL EXISTING UTILITIES AND/OR SUBSURFACE STRUCTURES ARE SHOWN.

FLOOD NOTE:
 BY GRAPHIC PLOTTING ONLY, THIS PROPERTY IS LOCATED IN ZONE X OF THE FLOOD INSURANCE RATE MAP, AS SHOWN ON COMMUNITY MAP No. 25025C0078G, WHICH BEARS AN EFFECTIVE DATE OF SEPTEMBER 25, 2009, AND IS NOT IN A SPECIAL FLOOD HAZARD AREA.

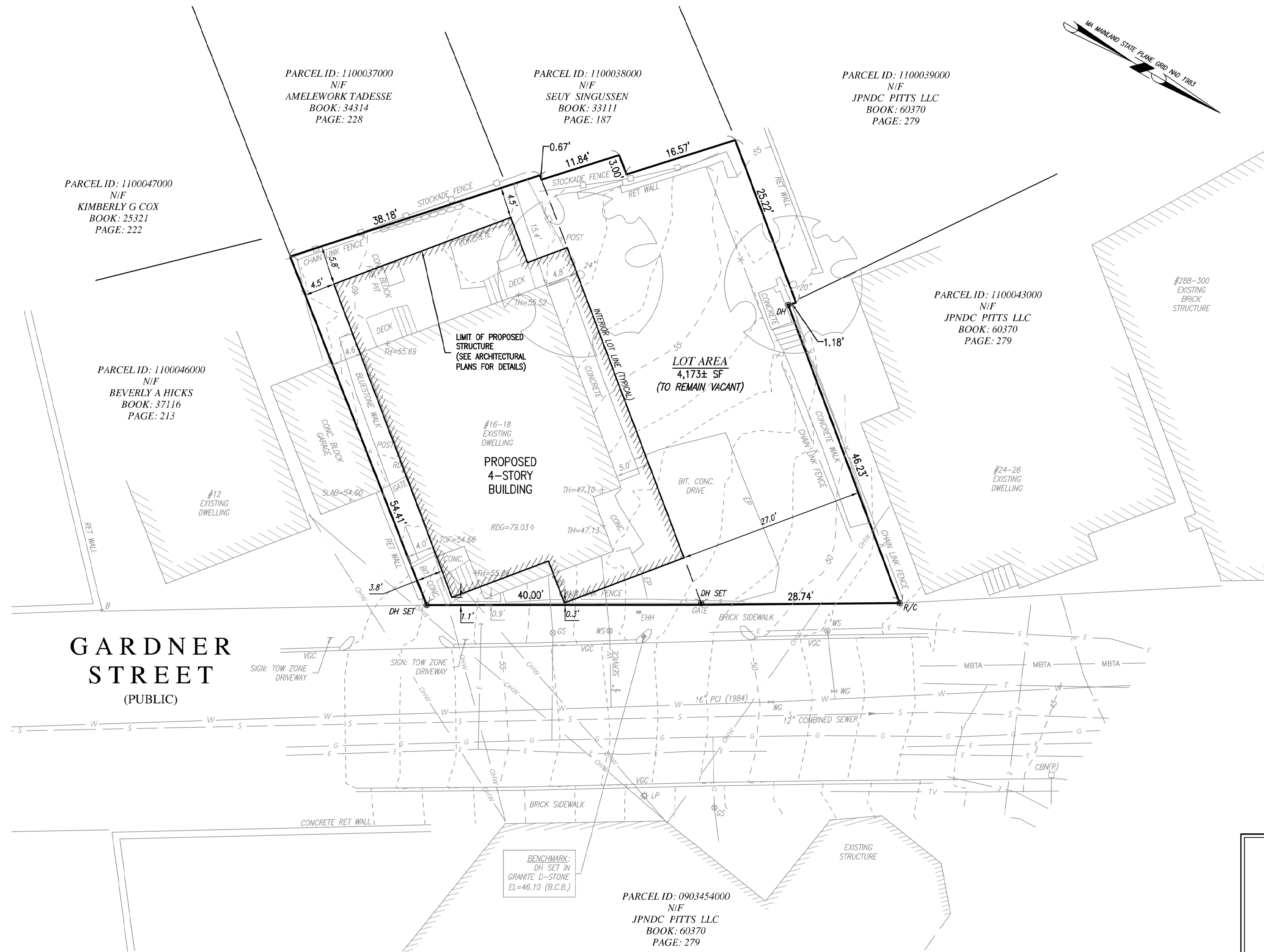

GARDNER STREET (PUBLIC)

ZONING REQUIREMENTS

ROXBURY NEIGHBORHOOD DISTRICT
 THREE-FAMILY RESIDENTIAL (3F-4000) ZONING SUBDISTRICT
 MAP NUMBER: 6A/6B
 NEIGHBORHOOD DESIGN REVIEW OVERLAY DISTRICT

AREA	2,000 SF FOR 1 UNIT
FRONTAGE/WIDTH	25 FEET
BUILDING HEIGHT	35 FEET (3 STORIES)
MAX. FLOOR AREA RATIO	0.8

MINIMUM YARDS:

FRONT	20 FEET
SIDE	10 FEET*
REAR	30 FEET

*SEMI-ATTACHED DWELLINGS, TOWN HOUSE BUILDINGS, AND ROW HOUSE BUILDINGS ARE REQUIRED TO HAVE SIDE YARDS ONLY ON SIDES THAT ARE NOT ATTACHED TO ANOTHER DWELLING.

REFER TO TABLE F - "ROXBURY NEIGHBORHOOD DISTRICT - RESIDENTIAL SUBDISTRICT - DIMENSIONAL REGULATIONS" FOR ADDITIONAL REQUIREMENTS AND/OR RESTRICTIONS THAT MAY APPLY.

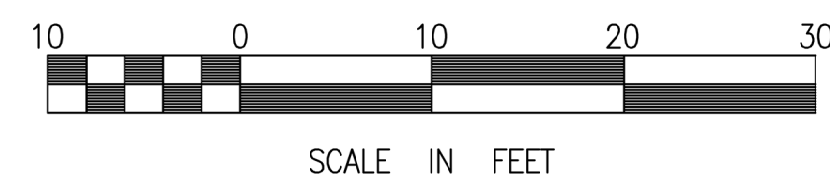

LEGEND

□ BP	BEAN POLE FOUND
⊙ DH	DRILL HOLE FOUND
⊙ R/C	REBAR AND CAP
◆ TBM	BENCHMARK
⊙ EHH	ELECTRIC HAND HOLE
⊙ GS	GAS SERVICE
⊙ LP	LIGHT POLE (PUBLIC)
⊙ POST	WOOD POST
⊙ RD	ROOF DRAIN PIPE
⊙ RHT	ROOF HEIGHT
▽ SIGN	SIGN
× SLAB	SLAB ELEVATION
+ TH	THRESHOLD
+ TOF	TOP OF FOUNDATION
⊙ DT	DECIDUOUS TREE
⊙ WG	WATER GATE
⊙ WS	WATER SERVICE
—	STOCKADE FENCE
—	GATE
---	CONTOUR LINE
---	DRAIN LINE
---	ELECTRIC LINE
---	GAS LINE
---	MBTA DUCTS
---	MBTA TRACKS (BURIED)
---	OVERHEAD WIRES
---	WATER MAIN
---	UNDERGROUND TELEPHONE
---	SANITARY SEWER
---	FIELD STONEMALL
---	UNDERGROUND TELEVISION CABLE
---	CHAIN LINK FENCE

REVISIONS

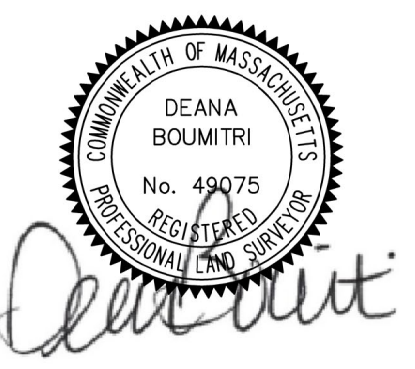

DRAWN BY: DB

DESIGNED BY: ---

CHECKED BY: DLA

Merrill
 Engineers and Land Surveyors
 427 COLUMBIA ROAD, HANOVER, MA 02339 / T: (781) 826-9200
 26 UNION STREET, PLYMOUTH MA 02360 / T: (508) 746-6060
 WWW.MERRILLINC.COM

CERTIFIED PLOT PLAN
 #16-22 GARDNER STREET
 ROXBURY, MASSACHUSETTS
 OWNER/APPLICANT: GREENSMITH DEVELOPMENT LLC c/o EVAN SMITH, PRESIDENT
 48 LAMBER AVENUE
 ROXBURY, MASSACHUSETTS 02119

SEPTEMBER 25, 2023

SCALE: 1" = 10'

JOB NO. 21-168

LATEST REVISION:

CERTIFIED PLOT PLAN

COPYRIGHT © BY MERRILL CORPORATION. THIS PLAN IS A MECHANICAL REPRODUCTION OF A MECHANICAL SYSTEM OR TRANSMITTED IN ANY FORM OR BY ANY MEANS, ELECTRONIC, MECHANICAL, PHOTOCOPYING, RECORDING OR OTHERWISE, WITHOUT THE EXPRESS WRITTEN CONSENT OF MERRILL CORPORATION WITH THE EXCEPTION OF ANY REVISIONS MADE TO THIS DOCUMENT WITHOUT THE EXPRESS WRITTEN CONSENT OF MERRILL CORPORATION SHALL RENDER IT UNUSABLE.

PHOTOGRAPHS

Site: 16 - 18 & 22 Gardner Street

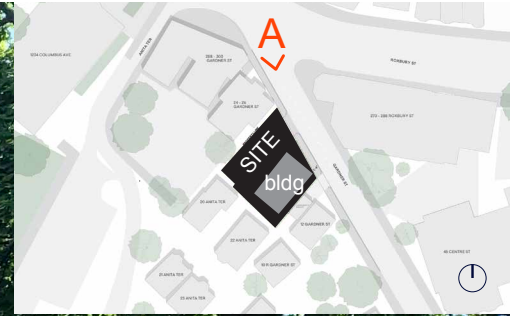

Site: 16 - 18 & 22 Gardner Street



Site: 16 - 18 & 22 Gardner Street





Site: 16 - 18 & 22 Gardner Street



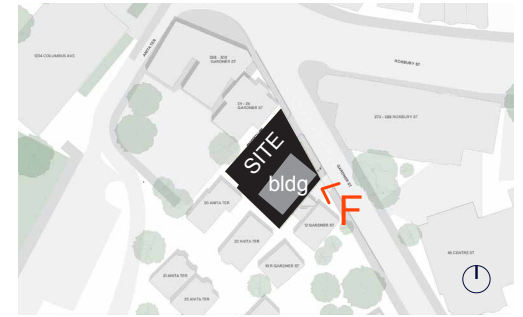

Site: 16 - 18 & 22 Gardner Street



REASON FOR DEMOLITION

Summary of current building issues:

- Unoccupied and poorly managed property: Broken floors and ceilings, etc.
- Building envelope is antiquated, with signs of water and weather damage
- Minimal thermal insulation
- Existing structural members are under-sized
- Current interior stairs exceed rise/run building code requirements

We believe that the building has limited historical significance paired with several significant building deficiencies. The building has not been used for several years that resulted in further deterioration of the interior space. The anticipated renovation expense will be high to rectify these issues, thus making it not a viable option to preserve the existing building.



Exterior

The building's exterior conditions exhibit failing materials. The wood deck, soffits, and trims are damaged, and the masonry shows signs of water leakage.

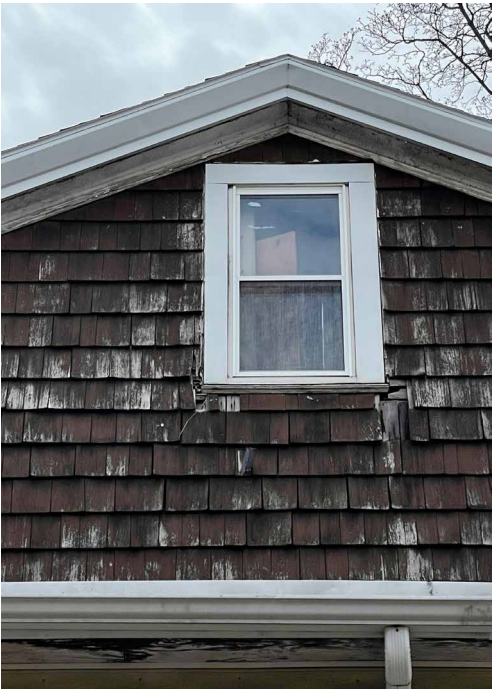

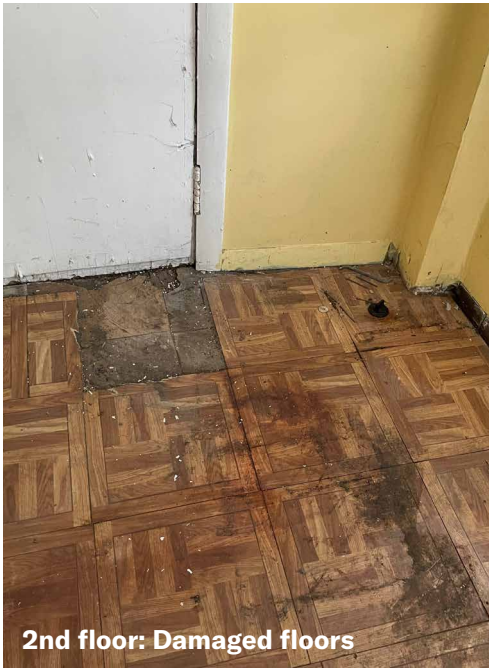

2nd floor: Damaged floors



Attic Space: Water damage + damaged material

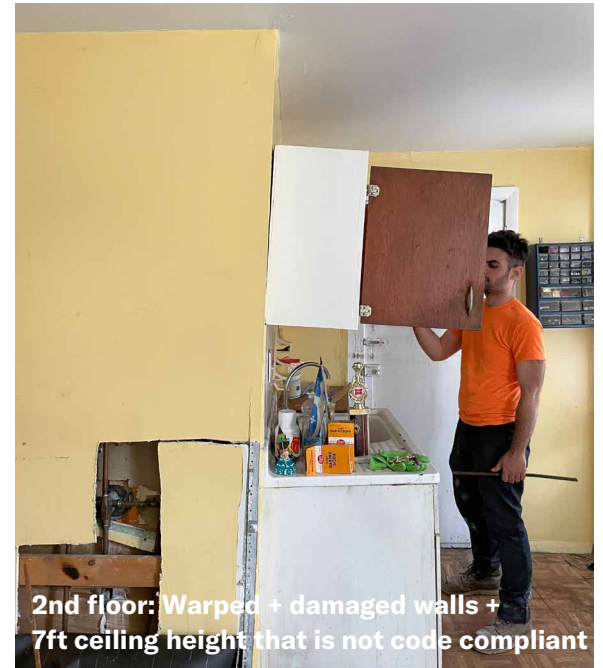

2nd floor: Warped + damaged walls + 7ft ceiling height that is not code compliant



2nd floor room:
Warped ceiling - unsafe wiring, etc.

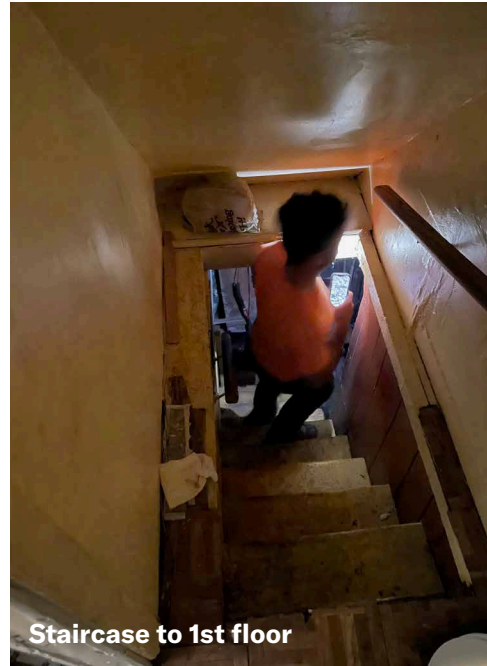

Staircase to 1st floor

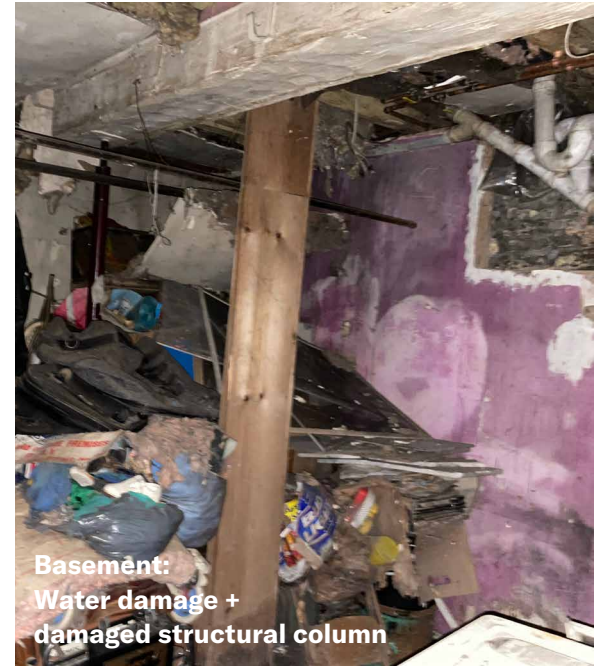

Basement:
Water damage +
damaged structural column



1st floor: Damaged ceiling



1st floor: damaged ceiling, water leakage

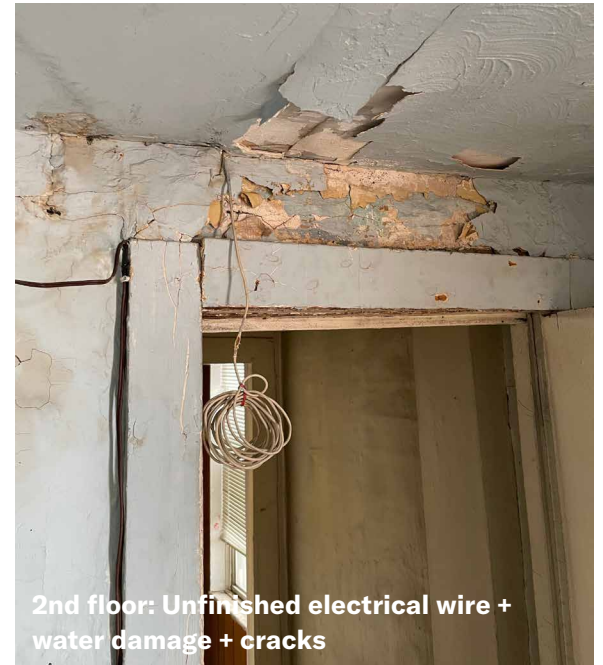

2nd floor: Unfinished electrical wire + water damage + cracks

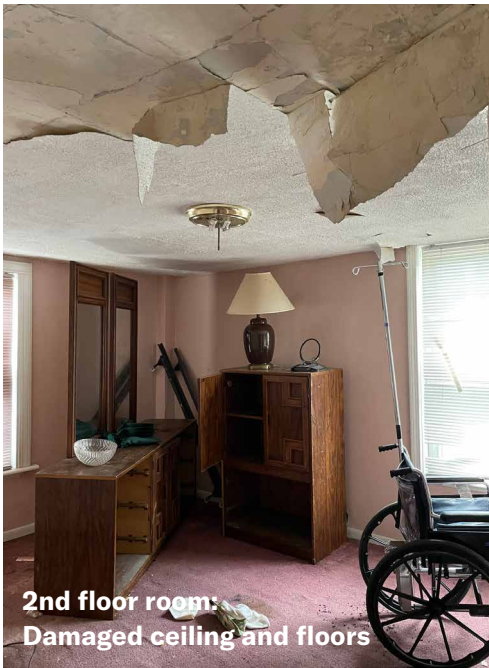

2nd floor room:
Damaged ceiling and floors



Roof water damage +
No insulation



2nd floor room:
Damaged walls

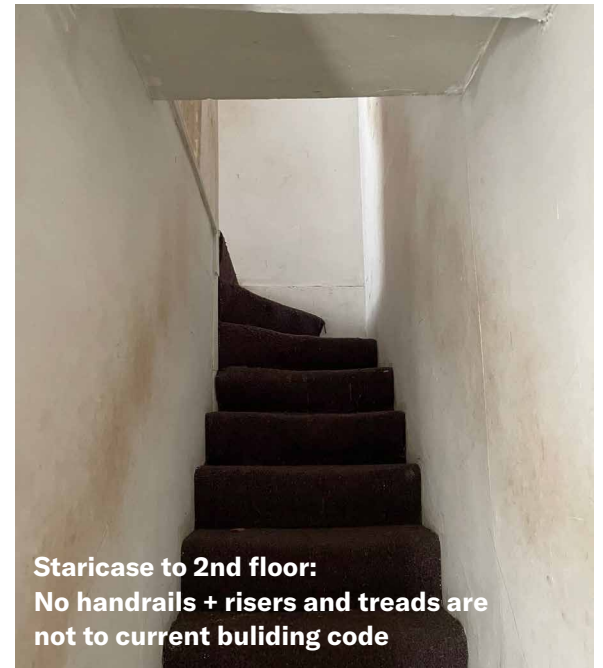

Staircase to 2nd floor:
No handrails + risers and treads are
not to current building code

Structural Investigation Report

Property Address:

16-18 Gardner St, Boston, MA 02119

Prepared For:

Evan Smith



Prepared by
**SurfZone Engineering
Consultants LLC**
August 21, 2023



Farzam S. Maleki, PhD, PE

INTRODUCTION

The subject structure was visited on August 16, 2023. The subject structure is a multi-family residence built in 1821.

PURPOSE, LIMITATIONS, AND SCOPE OF INVESTIGATION

1. This inspection was to assess the overall structural integrity of the house.
2. The scope of this inspection included visual observation of structural components and highlighting the areas of concern.
3. No special testing was performed to determine the quality of the material used in the structure.
4. This report only covers the safely accessible and exposed areas related to the scope of our visit as discussed during the walkthrough. While the utmost efforts for a thorough and comprehensive inspection have been made, there would be no warranty or guarantee regarding the inspected structure due to the level of uncertainties. This report has been prepared to the best of our engineering judgment.

FIELD INVESTIGATION FINDINGS AND RECOMMENDATIONS

The building consists of two units with an addition in the front. There are several structural issues observed during the visit as listed below:

1. There is a significant slope (2-3 inches over the 10') on the first-floor living room. The ceiling height is 7'-6" and the has a noticeable slope toward the center of the house.



2. The stairs from the unit to the basement are not up-to-code with approximately 5' clearance and are not safe.
3. The brick foundation wall on the right side of the building is crumbling and has structural bulged, cracked, and needs to be extensively repaired or rebuilt.





4. Extensive and long-term water and humidity exposure in the basement has caused brick foundation walls to dissolve and deteriorate. Proper repair is recommended.



5. The main beam in the basement supporting the first-floor framing system is not properly supported and is not structurally sound. This beam is significantly slanted, cracked, and sits on a temporary screw jack. Screw jacks do not have any footing and are not permanent support. The beam end is cut at one side and floats. This beam needs to be replaced with an engineered beam to be installed on lally columns (on designed footings). The floor joists are 3x4 @ 2' spacing, are undersized for the span, and need to be reinforced.



6. The chimney is significantly tilted (approximately 3" over 7 ft) and is compromised. This chimney needs to be rebuilt and is not salvageable/repairable.



7. There are signs of severe boring insect damage on the floor framing on the southwest corner of the house. It is recommended to engage a qualified pest control contractor to inspect and treat as needed. The compromised members need to be completely replaced with designed members.





8. The two main beams supporting the other side of the house (northwest side – furnace room) are not structurally supported. One of the beams is supported by a compromised brick support at the end. This beam and the perimeter sill beam have signs of boring insect damage and need to be replaced. The existing floor framing is not safe to walk and needs temporary shoring before complete construction.











9. The Exterior wall framing exposed on the first and 2nd floor (right side looking from the front) shows a 3x4 stud on the flat. This exterior wall framing appears to be insufficient for insulation. The exterior wall studs on the 2nd floor are smaller (1" thick) and need to be reframed completely for lateral load-bearing strength. The exterior siding has signs of significant boring insects and needs to be completely redone.





10. The attic was not safely accessible for inspection at the time of the visit.
11. The front addition appears to have not been built in a designed footing and the stairs are not up to code.



12. This inspection and attached report only cover the safe and accessible areas of concern, which have been discussed during the walkthrough.

PLANS & ELEVATION FOR NEW STRUCTURE

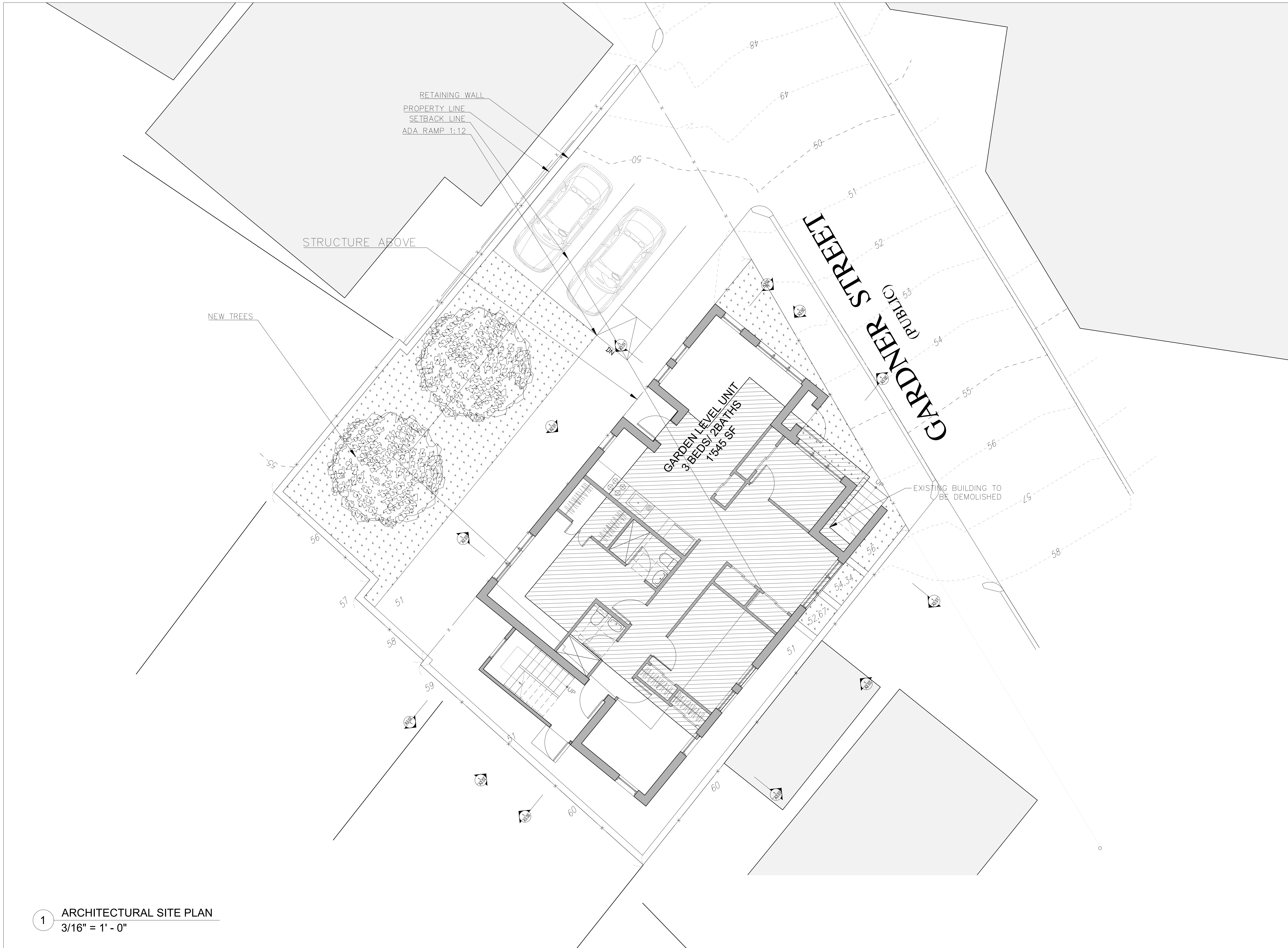

PROJECT NAME / LOCATION

GARDNER STREET
16-22 Gardner Street
Roxbury, MA 02119

CLIENT

16-22 GARDNER LLC.
103 Terrace Street
Roxbury, MA 02120

ARCHITECT

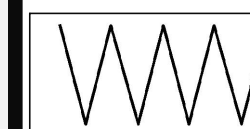

WEST WORK
103 Terrace St
Boston, MA 02120

CONSULTANTS

SURVEYOR

MERRILL CORPORATION
DEANA BOUMITRI, P.L.S.
427 Columbia Rd.
Hanover, Massachusetts 02339

STAMP



ISSUE DATE

PROJECT STATUS

ZONING REVIEW SET

DATE 09/25/2023
SCALE
DRAWN BY Duan X. Jintong & Minkoo Kang
CHECKED BY Katherine Faulkner
PROJECT NO. 23-011

SHEET TITLE

FLOOR PLANS

SHEET NUMBER

A1.00

1 ARCHITECTURAL SITE PLAN
3/16" = 1' - 0"

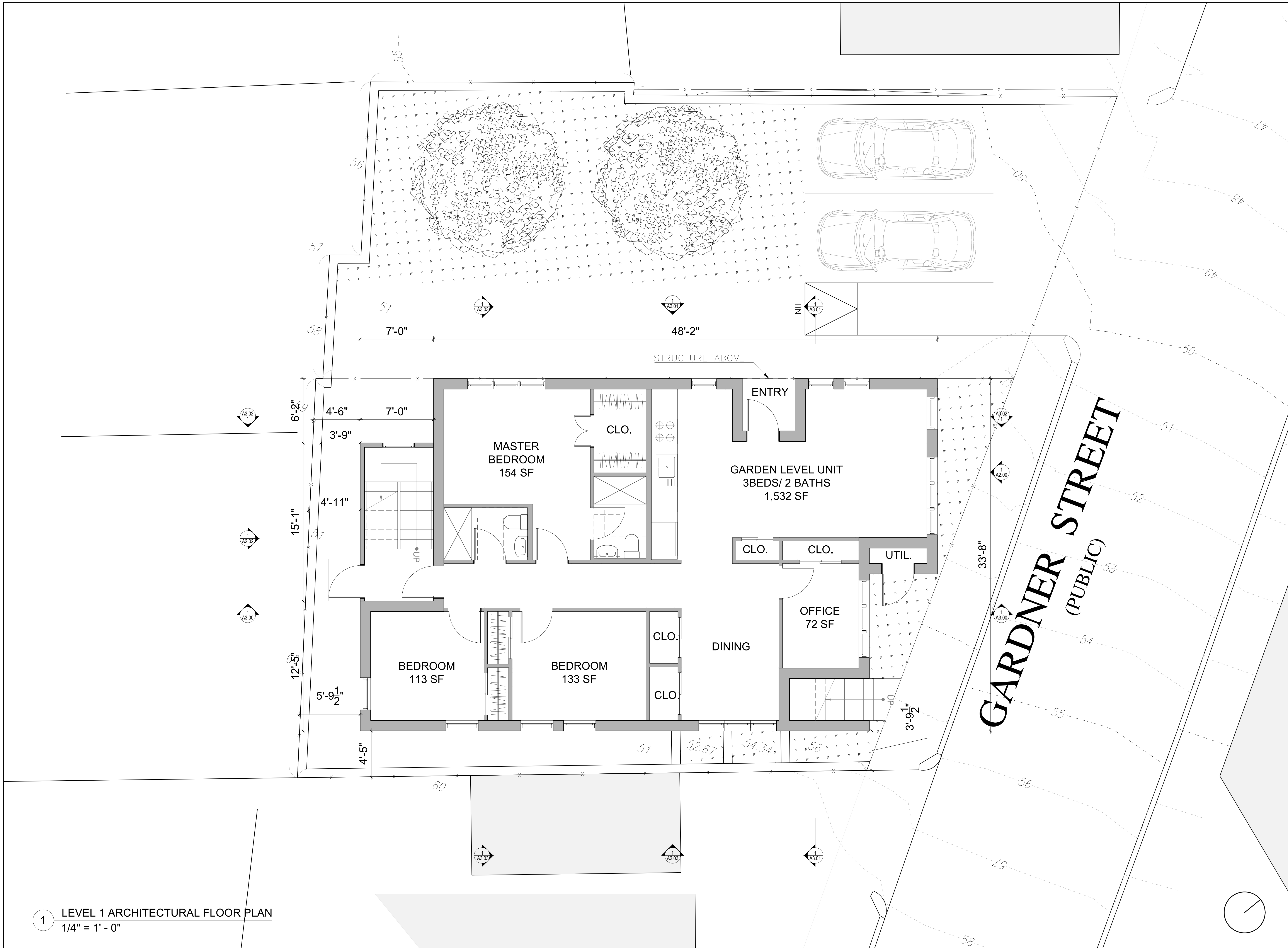

PROJECT NAME / LOCATION

GARDNER STREET
16-22 Gardner Street
Roxbury, MA 02119

CLIENT

16-22 GARDNER LLC.
103 Terrace Street
Roxbury, MA 02120

ARCHITECT

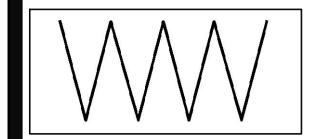

WEST WORK
103 Terrace St
Boston, MA 02120

CONSULTANTS

SURVEYOR

MERRILL CORPORATION
DEANA BOUMITRI, P.L.S.
427 Columbia Rd.
Hanover, Massachusetts 02339

STAMP



ISSUE

DATE

PROJECT STATUS

ZONING REVIEW SET

DATE

09/25/2023

SCALE

Duan X. Jintong & Minkoo Kang

DRAWN BY

Katherine Faulkner

CHECKED BY

23-011

PROJECT NO.

SHEET TITLE

FLOOR PLANS

SHEET NUMBER

A1.01

1 LEVEL 1 ARCHITECTURAL FLOOR PLAN
1/4" = 1' - 0"

PROJECT NAME / LOCATION
GARDNER STREET
 16-22 Gardner Street
 Roxbury, MA 02119

CLIENT
16-22 GARDNER LLC.
 103 Terrace Street
 Roxbury, MA 02120

ARCHITECT

WEST WORK
 103 Terrace St
 Boston, MA 02120

CONSULTANTS

SURVEYOR
MERRILL CORPORATION
 DEANA BOUMITRI, P.L.S.
 427 Columbia Rd.
 Hanover, Massachusetts 02339

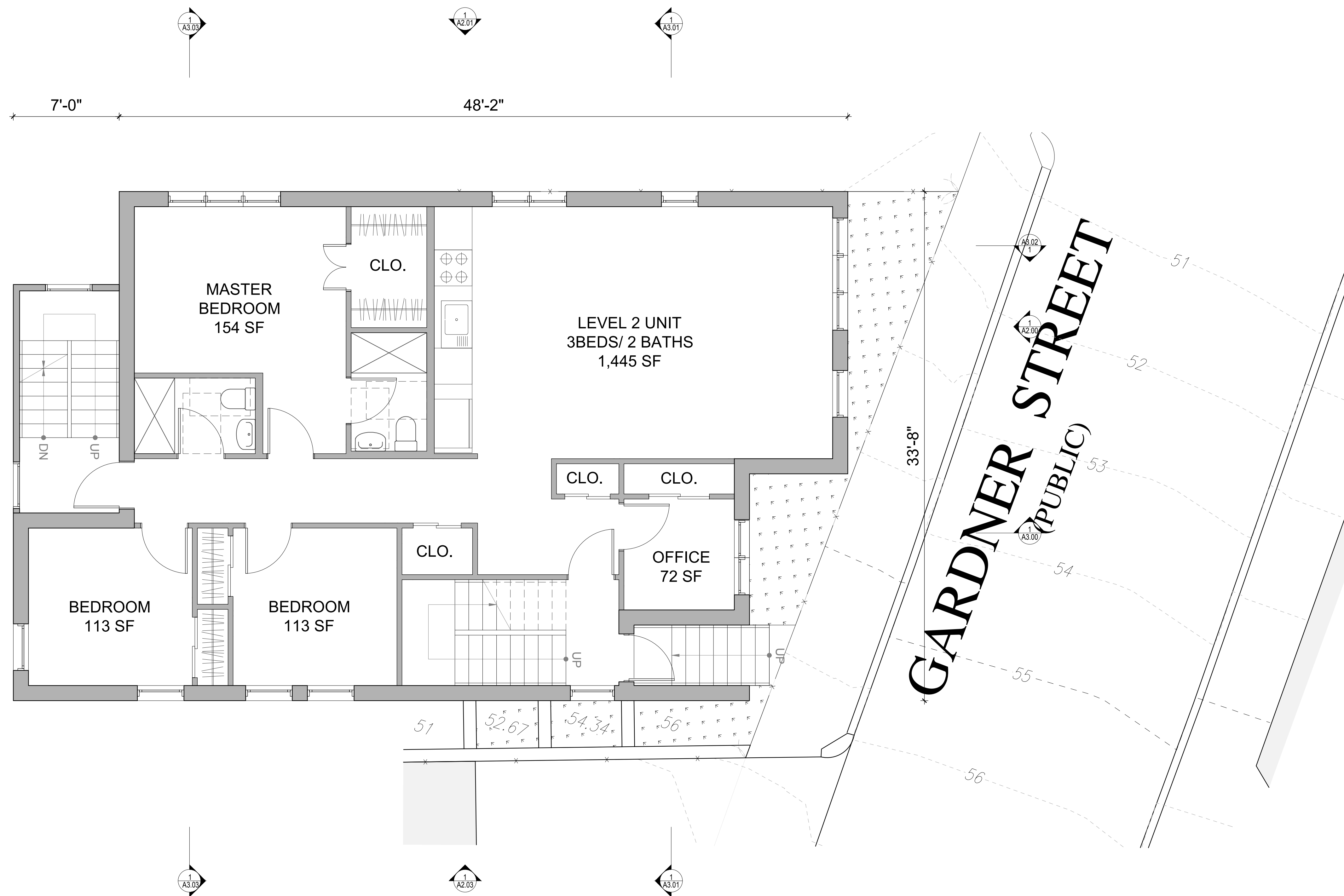

ISSUE	DATE

PROJECT STATUS
ZONING REVIEW SET

DATE 09/25/2023
 SCALE
 DRAWN BY Duan X. Jintong & Minkoo Kang
 CHECKED BY Katherine Faulkner
 PROJECT NO. 23-011

SHEET TITLE
FLOOR PLANS

SHEET NUMBER
A1.02

1 LEVEL 2 ARCHITECTURAL FLOOR PLAN
 1/4" = 1' - 0"

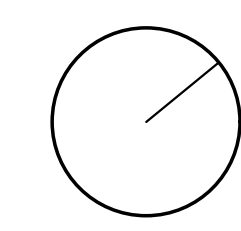

PROJECT NAME / LOCATION

GARDNER STREET
16-22 Gardner Street
Roxbury, MA 02119

CLIENT

16-22 GARDNER LLC.
103 Terrace Street
Roxbury, MA 02120

ARCHITECT

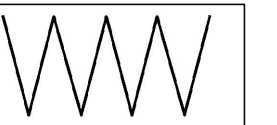

WEST WORK
103 Terrace St
Boston, MA 02120

CONSULTANTS

SURVEYOR

MERRILL CORPORATION
DEANA BOUMITRI, P.L.S.
427 Columbia Rd.
Hanover, Massachusetts 02339

STAMP



ISSUE

DATE

PROJECT STATUS

ZONING REVIEW SET

DATE

09/25/2023

SCALE

DRAWN BY
CHECKED BY
PROJECT NO.

Duan X. Jintong & Minkoo Kang
Katherine Faulkner
23-011

SHEET TITLE

FLOOR PLANS

SHEET NUMBER

A1.03

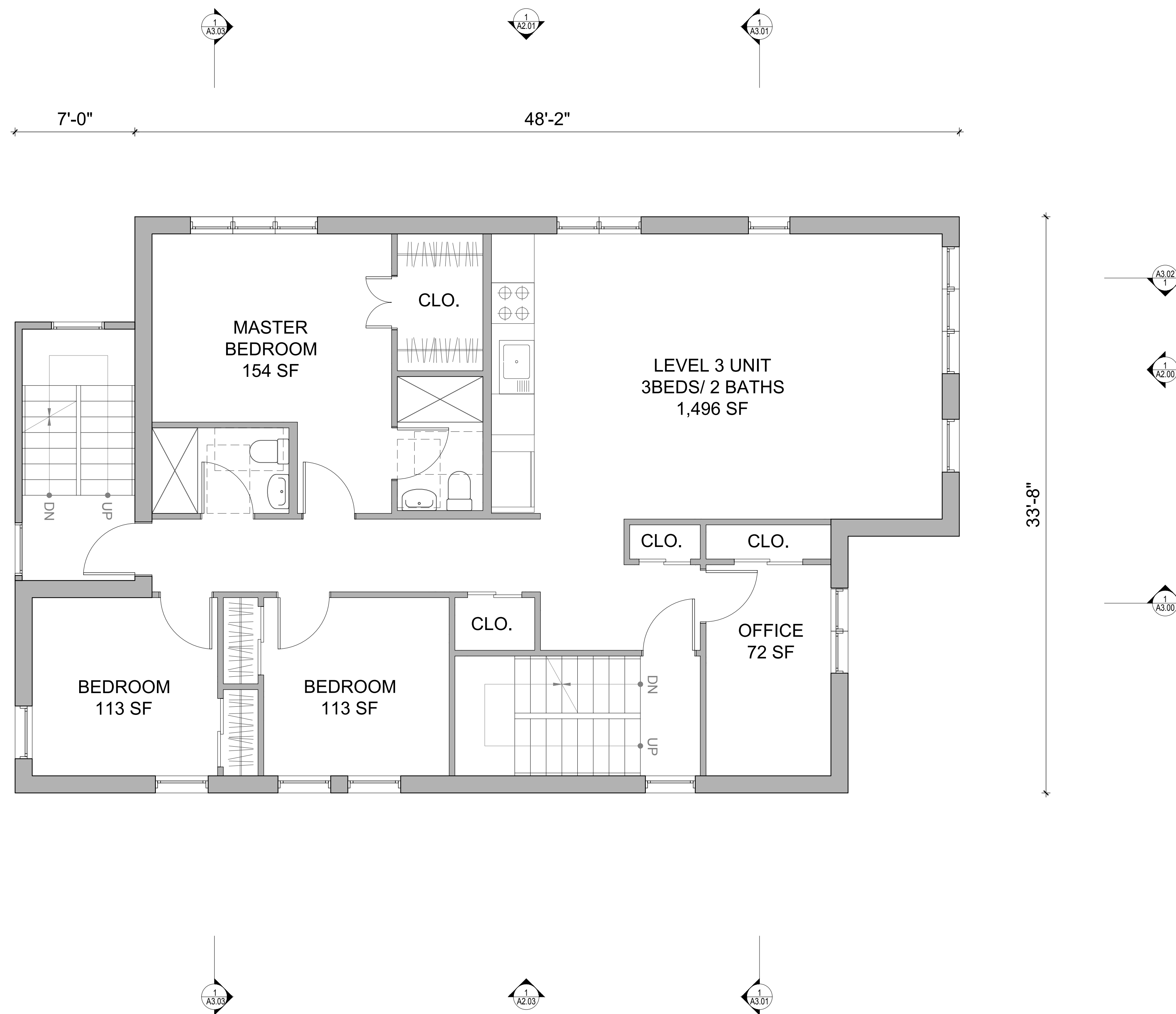

1 LEVEL 3 ARCHITECTURAL FLOOR PLAN
1/4" = 1' - 0"

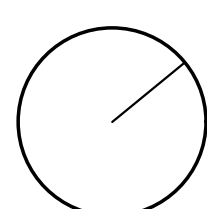

PROJECT NAME / LOCATION
GARDNER STREET
 16-22 Gardner Street
 Roxbury, MA 02119

CLIENT
16-22 GARDNER LLC.
 103 Terrace Street
 Roxbury, MA 02120

ARCHITECT

WEST WORK
 103 Terrace St
 Boston, MA 02120

CONSULTANTS

SURVEYOR
MERRILL CORPORATION
 DEANA BOUMITRI, P.L.S.
 427 Columbia Rd.
 Hanover, Massachusetts 02339

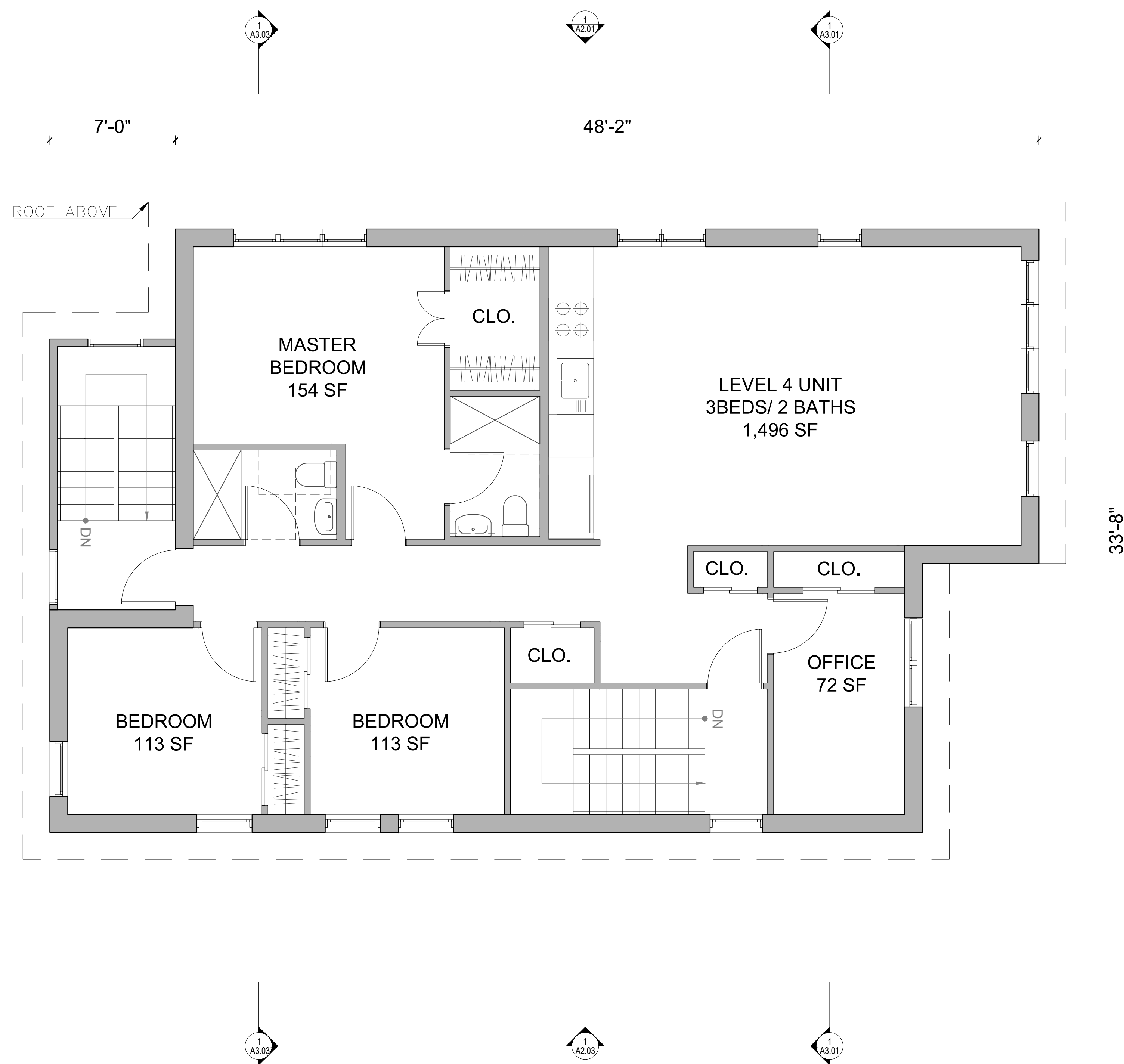

STAMP



ISSUE DATE

PROJECT STATUS

ZONING REVIEW SET

DATE 09/25/2023
 SCALE
 DRAWN BY Duan X. Jintong & Minkoo Kang
 CHECKED BY Katherine Faulkner
 PROJECT NO. 23-011

SHEET TITLE

FLOOR PLANS

SHEET NUMBER

A1.04

1 LEVEL 4 ARCHITECTURAL FLOOR PLAN
 1/4" = 1' - 0"

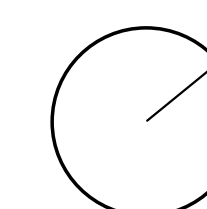

PROJECT NAME / LOCATION

GARDNER STREET
16-22 Gardner Street
Roxbury, MA 02119

CLIENT

16-22 GARDNER LLC.
103 Terrace Street
Roxbury, MA 02120

ARCHITECT

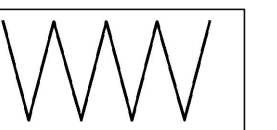

WEST WORK
103 Terrace St
Boston, MA 02120

CONSULTANTS

SURVEYOR

MERRILL CORPORATION
DEANA BOUMITRI, P.L.S.
427 Columbia Rd.
Hanover, Massachusetts 02339

STAMP



ISSUE DATE

ISSUE	DATE

PROJECT STATUS

ZONING REVIEW SET

DATE	09/25/2023
SCALE	
DRAWN BY	Duan X. Jintong & Minkoo Kang
CHECKED BY	Katherine Faulkner
PROJECT NO.	23-011

SHEET TITLE

ROOF PLAN

SHEET NUMBER

A1.05

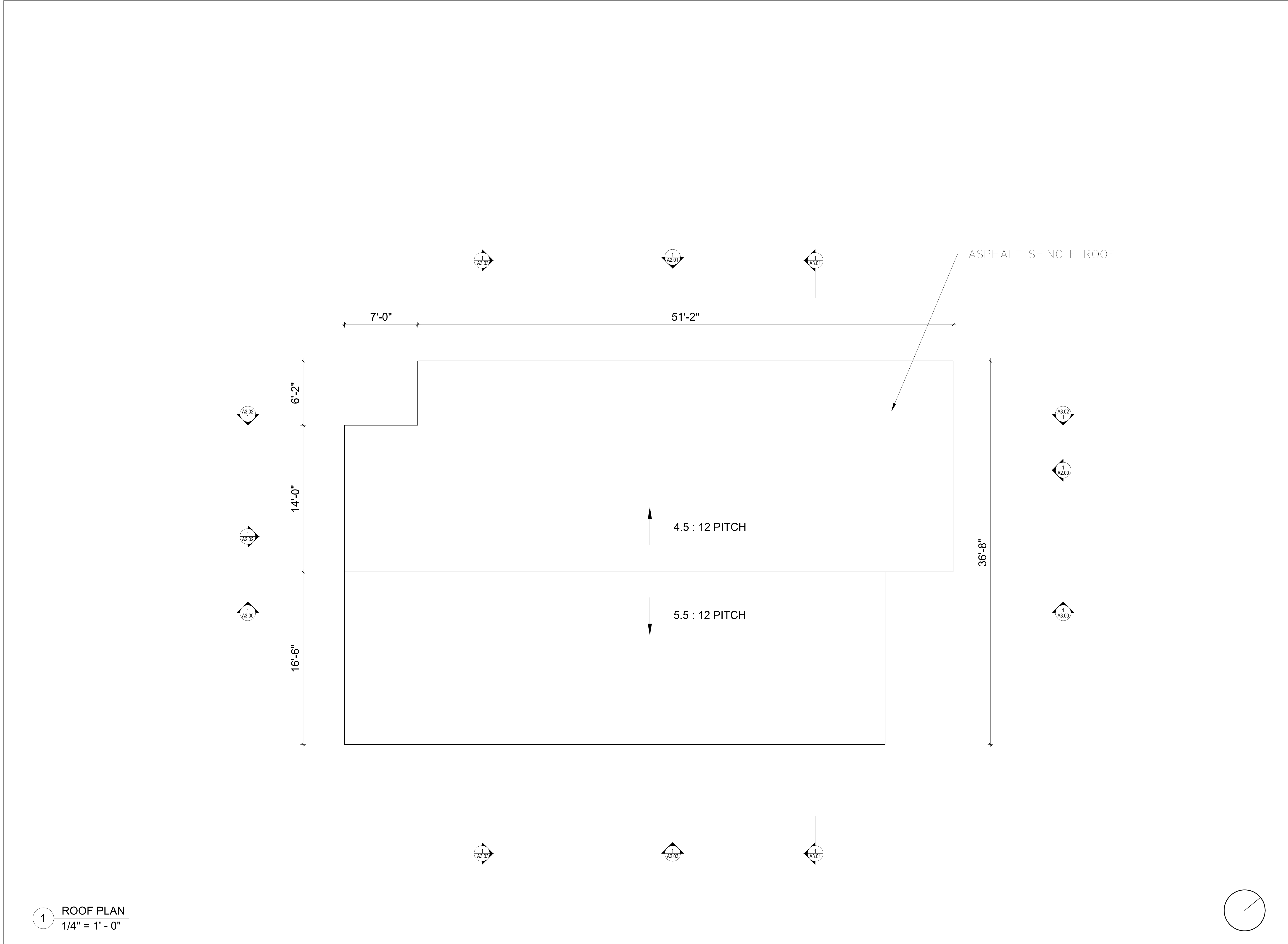

1 ROOF PLAN
1/4" = 1' - 0"

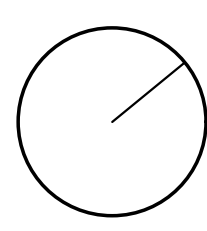

N

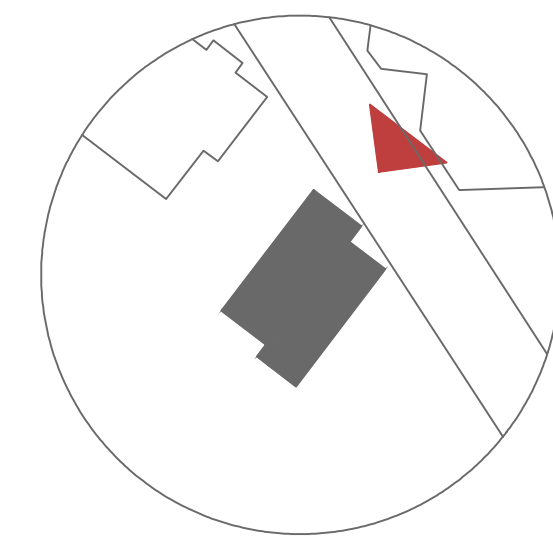

PROJECT NAME / LOCATION

GARDNER STREET
16-22 Gardner Street
Roxbury, MA 02119

CLIENT

16-22 GARDNER LLC.
103 Terrace Street
Roxbury, MA 02120

ARCHITECT

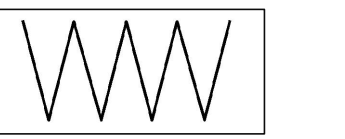

WEST WORK
103 Terrace St
Boston, MA 02120

CONSULTANTS

SURVEYOR

MERRILL CORPORATION
DEANA BOUMITRI, P.L.S.
427 Columbia Rd.
Hanover, Massachusetts 02339

STAMP



ISSUE DATE

ISSUE	DATE

PROJECT STATUS

ZONING REVIEW SET

DATE	09/25/2023
SCALE	
DRAWN BY	Duan X. Jintong & Minkoo Kang
CHECKED BY	Katherine Faulkner
PROJECT NO.	23-011

SHEET TITLE

BUILDING ELEVATIONS

SHEET NUMBER

A2.00

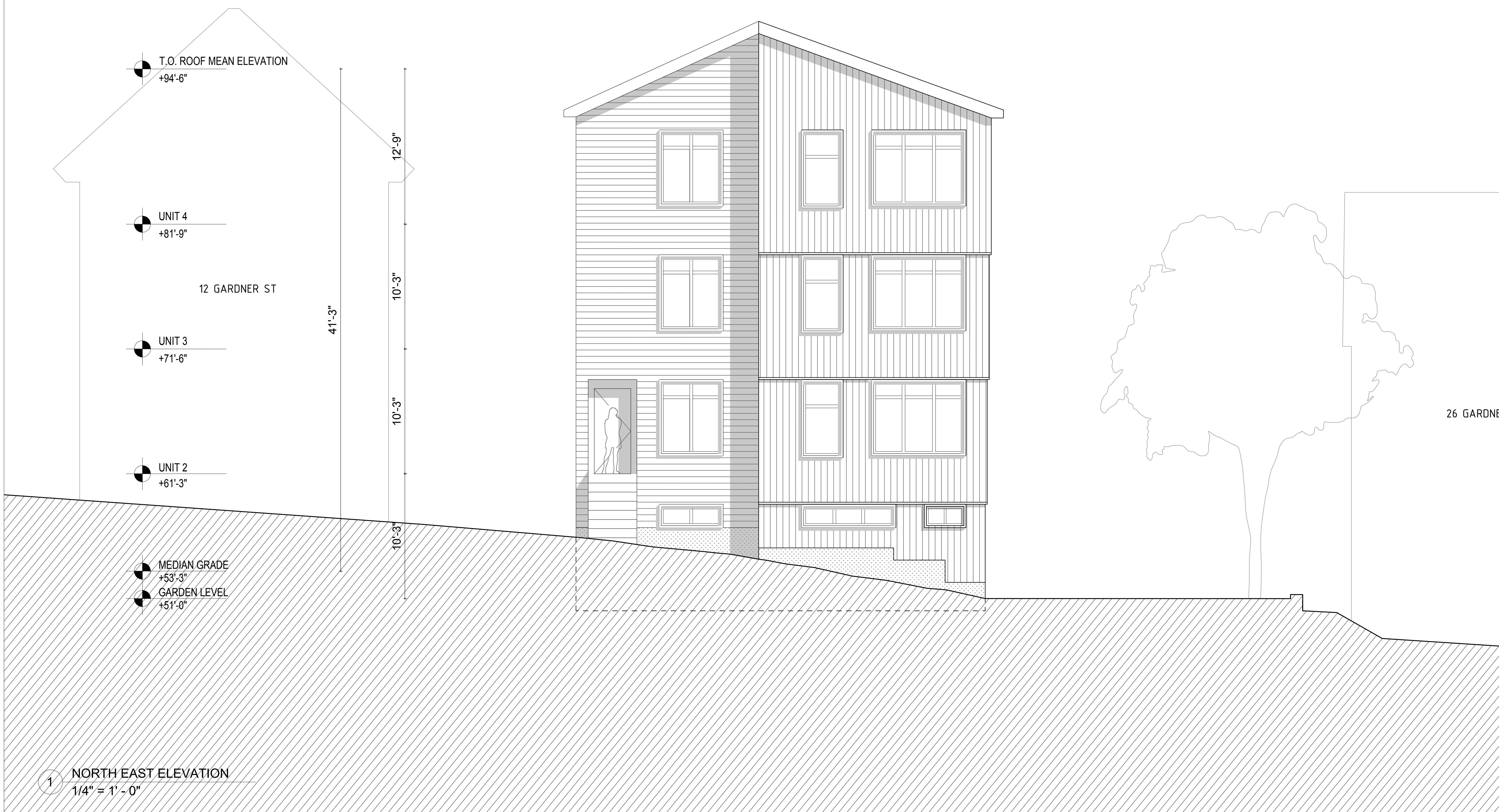

PROJECT NAME / LOCATION
GARDNER STREET
 16-22 Gardner Street
 Roxbury, MA 02119

CLIENT
16-22 GARDNER LLC.
 103 Terrace Street
 Roxbury, MA 02120

ARCHITECT

WEST WORK
 103 Terrace St
 Boston, MA 02120

CONSULTANTS

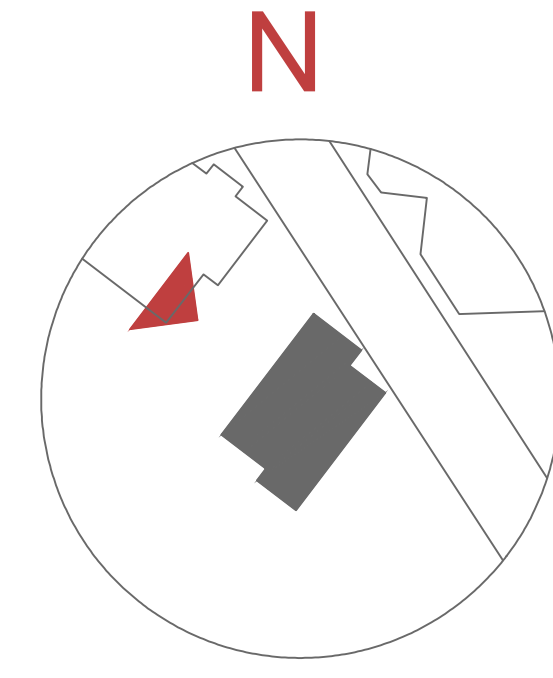

SURVEYOR
MERRILL CORPORATION
 DEANA BOUMITRI, P.L.S.
 427 Columbia Rd.
 Hanover, Massachusetts 02339

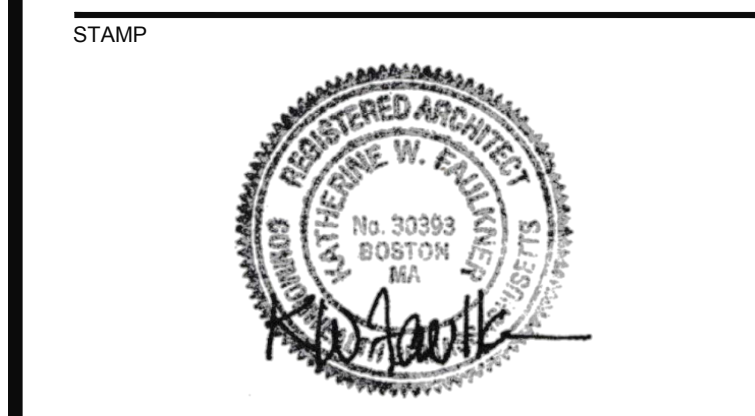

ISSUE _____ DATE _____

PROJECT STATUS

ZONING REVIEW SET

DATE 09/25/2023
 SCALE
 DRAWN BY Duan X. Jintong & Minkoo Kang
 CHECKED BY Katherine Faulkner
 PROJECT NO. 23-011

SHEET TITLE

BUILDING ELEVATIONS

SHEET NUMBER

A2.01



1 NORTH WEST ELEVATION
 1/4" = 1' - 0"

PROJECT NAME / LOCATION
GARDNER STREET
 16-22 Gardner Street
 Roxbury, MA 02119

CLIENT
16-22 GARDNER LLC.
 103 Terrace Street
 Roxbury, MA 02120

ARCHITECT

WEST WORK
 103 Terrace St
 Boston, MA 02120

CONSULTANTS

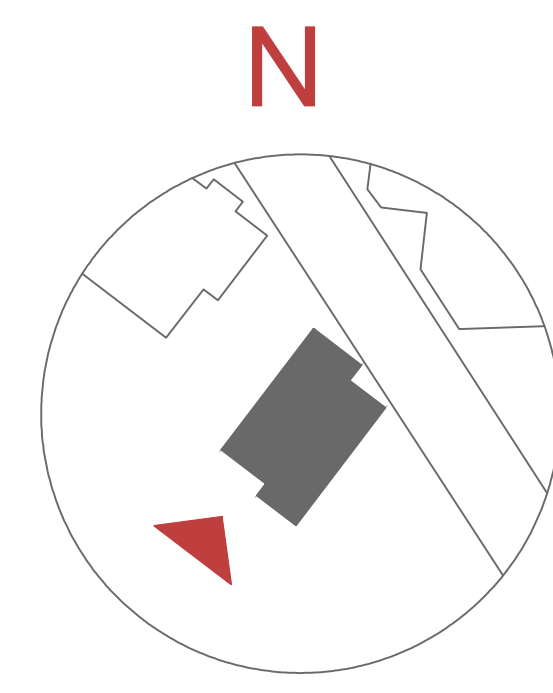

SURVEYOR
MERRILL CORPORATION
 DEANA BOUMITRI, P.L.S.
 427 Columbia Rd.
 Hanover, Massachusetts 02339

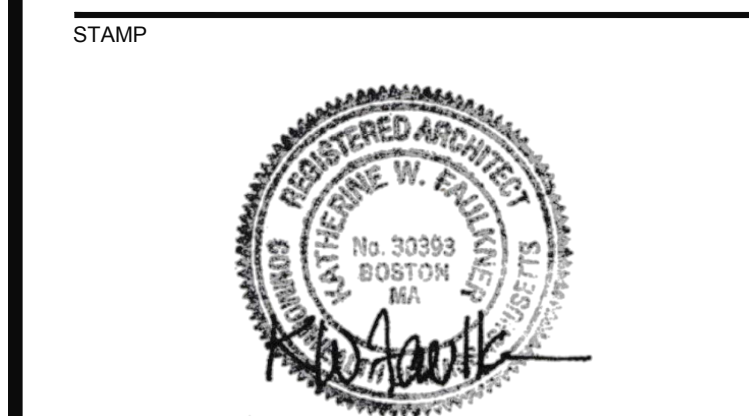

ISSUE _____ DATE _____

PROJECT STATUS

ZONING REVIEW SET

DATE 09/25/2023
 SCALE
 DRAWN BY Duan X. Jintong & Minkoo Kang
 CHECKED BY Katherine Faulkner
 PROJECT NO. 23-011

SHEET TITLE
BUILDING ELEVATIONS

SHEET NUMBER
A2.02



PROJECT NAME / LOCATION
GARDNER STREET
 16-22 Gardner Street
 Roxbury, MA 02119

CLIENT
16-22 GARDNER LLC.
 103 Terrace Street
 Roxbury, MA 02120

ARCHITECT

WEST WORK
 103 Terrace St
 Boston, MA 02120

CONSULTANTS

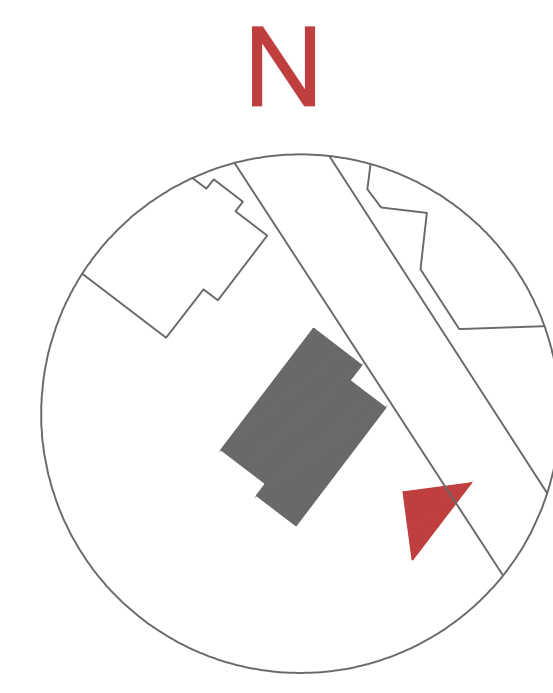

SURVEYOR
MERRILL CORPORATION
 DEANA BOUMITRI, P.L.S.
 427 Columbia Rd.
 Hanover, Massachusetts 02339

STAMP



ISSUE _____ DATE _____

PROJECT STATUS

ZONING REVIEW SET

DATE 09/25/2023
 SCALE _____
 DRAWN BY Duan X. Jintong & Minkoo Kang
 CHECKED BY Katherine Faulkner
 PROJECT NO. 23-011

SHEET TITLE

BUILDING ELEVATIONS

SHEET NUMBER

A2.03

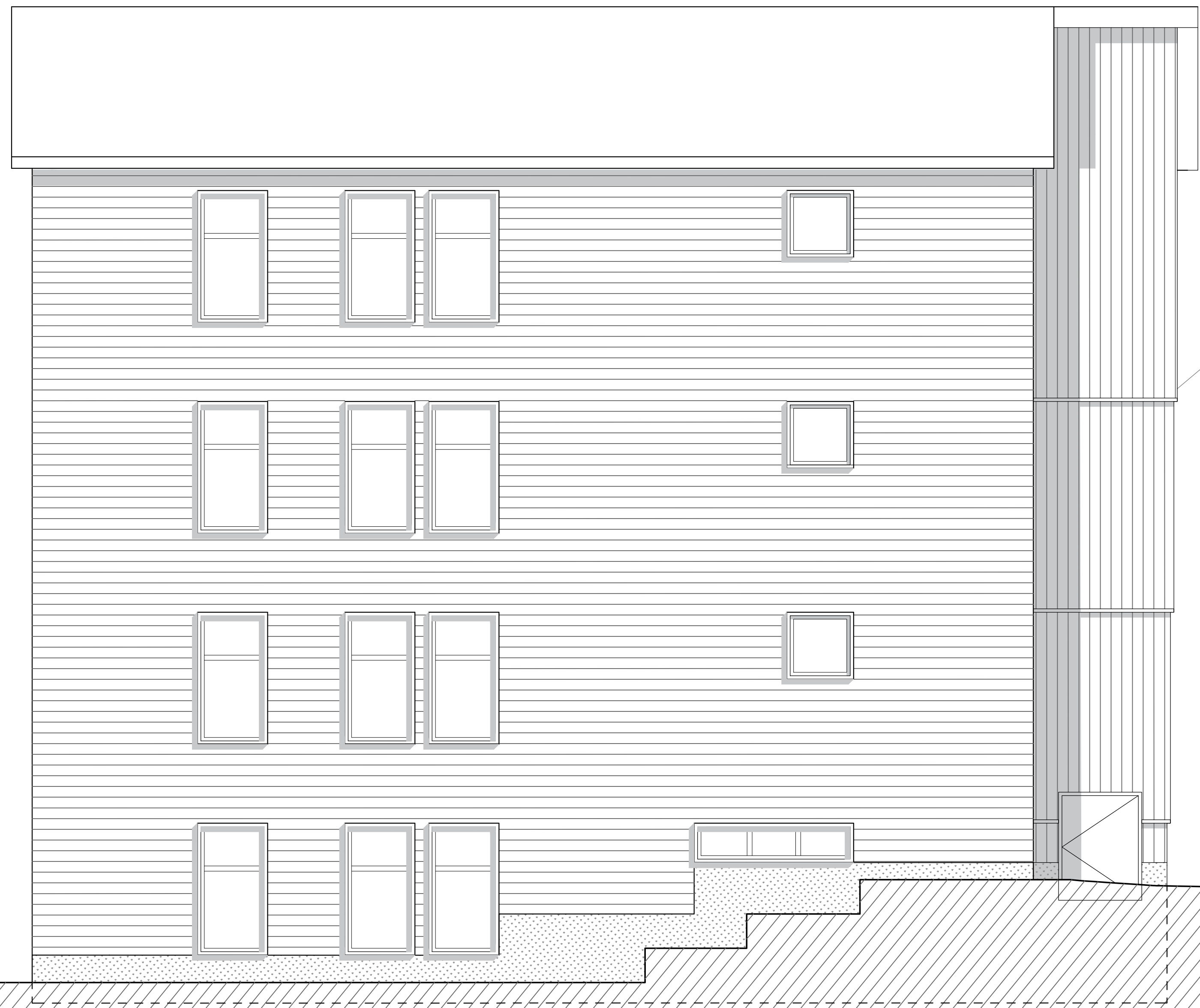
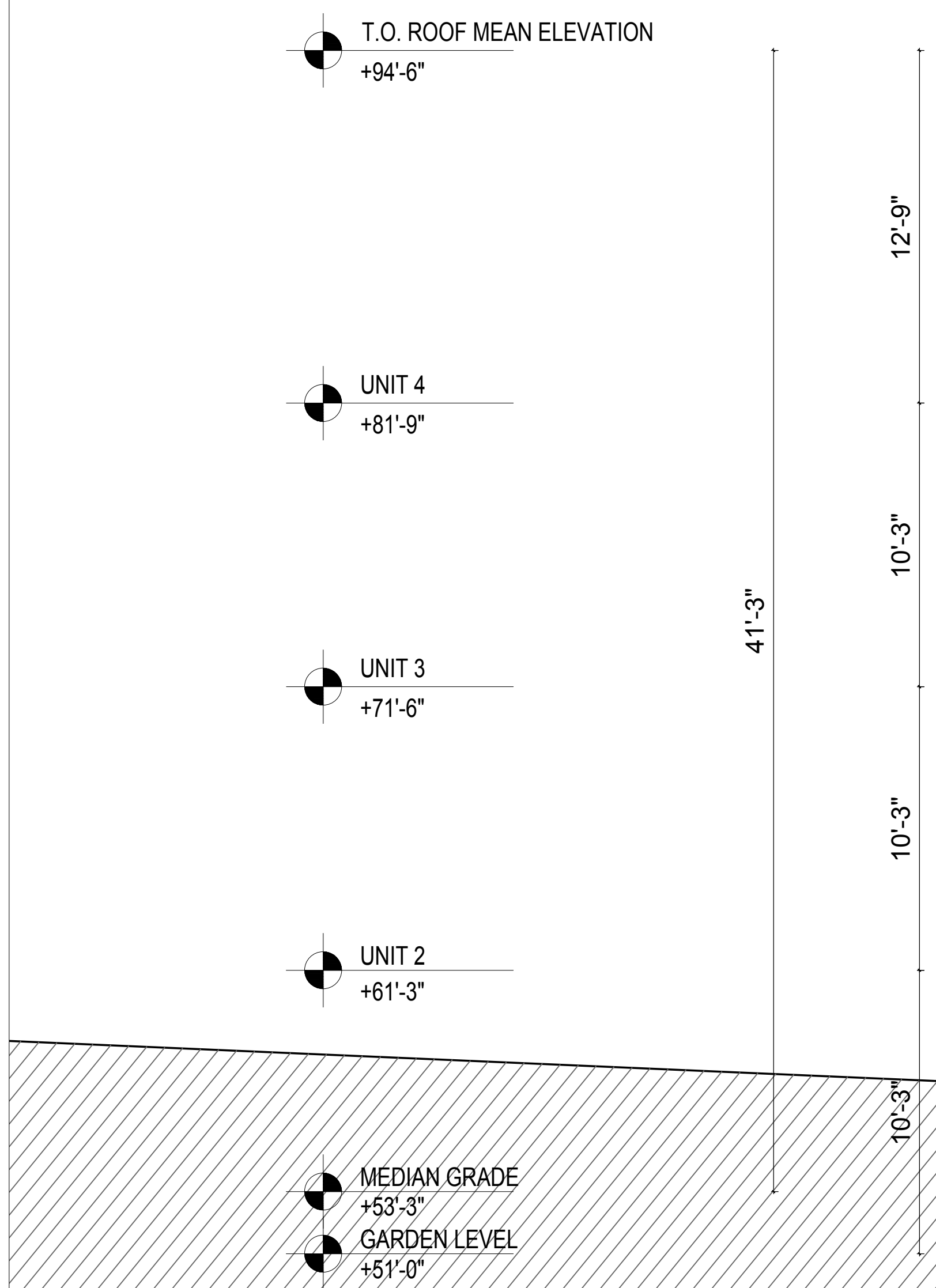

26 GARDNER ST

1 SOUTH EAST ELEVATION
 1/4" = 1' - 0"

PROJECT NAME / LOCATION
GARDNER STREET
 16-22 Gardner Street
 Roxbury, MA 02119

CLIENT
16-22 GARDNER LLC.
 103 Terrace Street
 Roxbury, MA 02120

ARCHITECT

WEST WORK
 103 Terrace St
 Boston, MA 02120

CONSULTANTS

SURVEYOR
MERRILL CORPORATION
 DEANA BOUMITRI, P.L.S.
 427 Columbia Rd.
 Hanover, Massachusetts 02339

STAMP



ISSUE _____ DATE _____

PROJECT STATUS

ZONING REVIEW SET

DATE 09/25/2023
 SCALE
 DRAWN BY Duan X. Jintong & Minkoo Kang
 CHECKED BY Katherine Faulkner
 PROJECT NO. 23-011

SHEET TITLE

BUILDING SECTIONS

SHEET NUMBER

A3.00

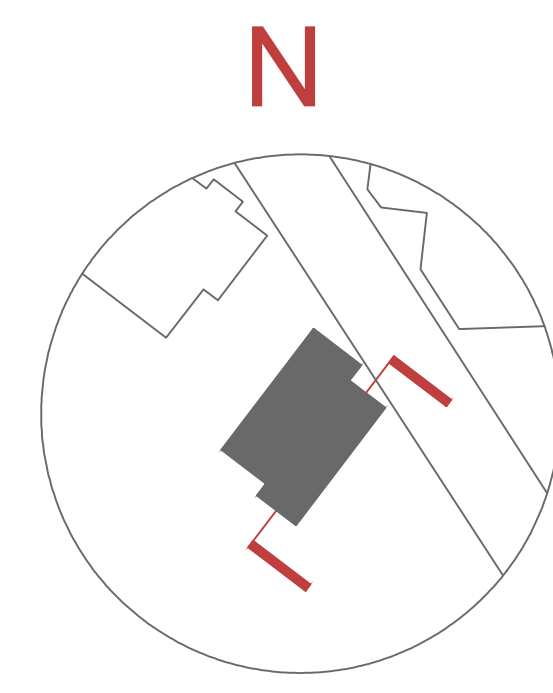

T.O. ROOF MEAN ELEVATION
 +94'-6"

UNIT 4
 +81'-9"

UNIT 3
 +71'-6"

UNIT 2
 +61'-3"

MEDIAN GRADE
 +53'-3"

GARDEN LEVEL
 +51'-0"

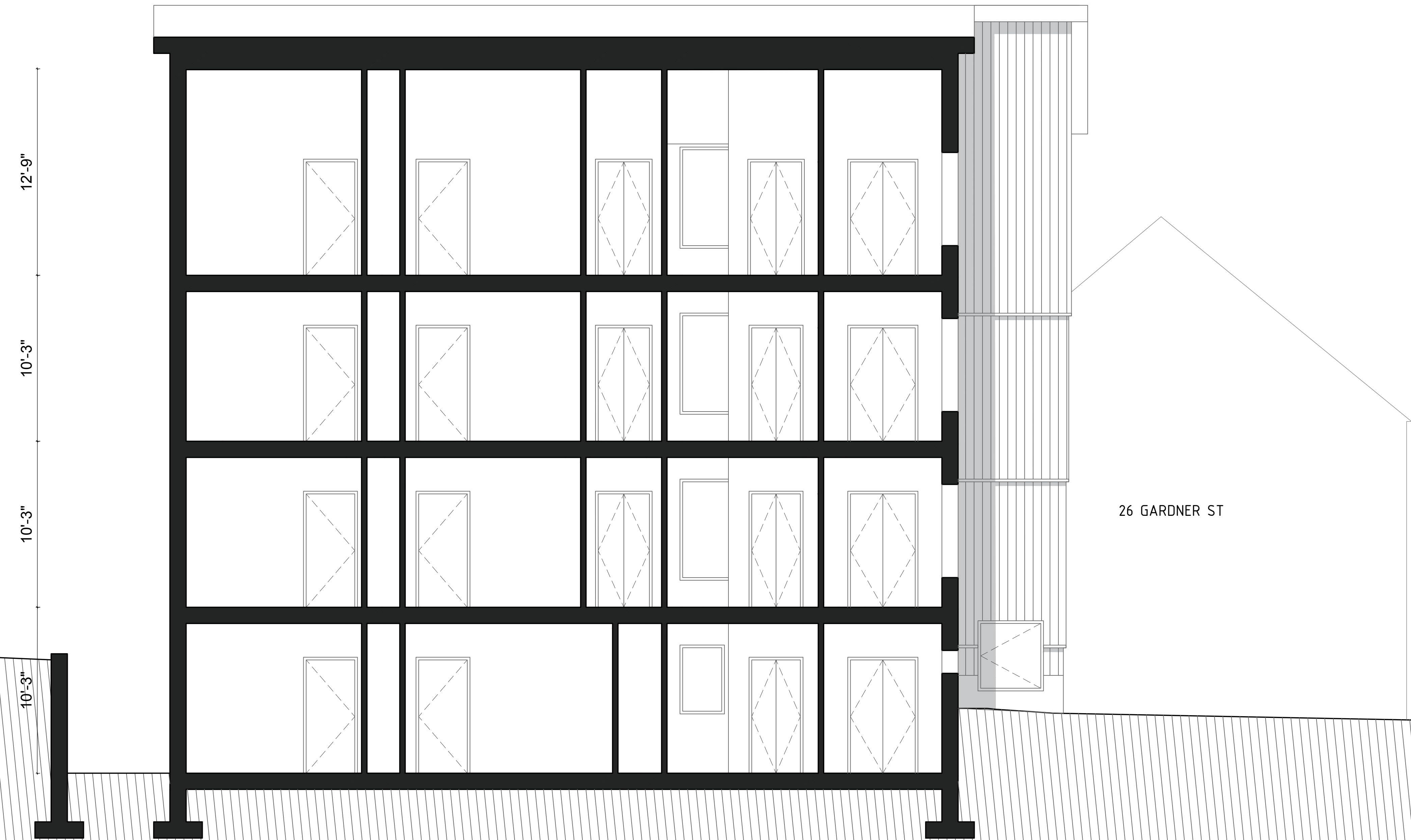

1 BUILDING SECTION
 1/4" = 1' - 0"

PROJECT NAME / LOCATION
GARDNER STREET
 16-22 Gardner Street
 Roxbury, MA 02119

CLIENT
16-22 GARDNER LLC.
 103 Terrace Street
 Roxbury, MA 02120

ARCHITECT

WEST WORK
 103 Terrace St
 Boston, MA 02120

CONSULTANTS

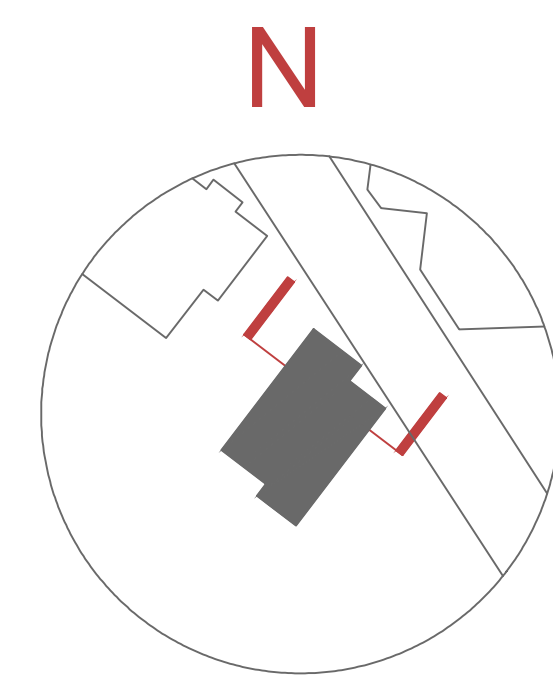

SURVEYOR
MERRILL CORPORATION
 DEANA BOUMITRI, P.L.S.
 427 Columbia Rd.
 Hanover, Massachusetts 02339



ISSUE _____ DATE _____

PROJECT STATUS
ZONING REVIEW SET

DATE 09/25/2023
 SCALE
 DRAWN BY Duan X. Jintong & Minkoo Kang
 CHECKED BY Katherine Faulkner
 PROJECT NO. 23-011

SHEET TITLE
BUILDING SECTIONS

SHEET NUMBER
A3.01

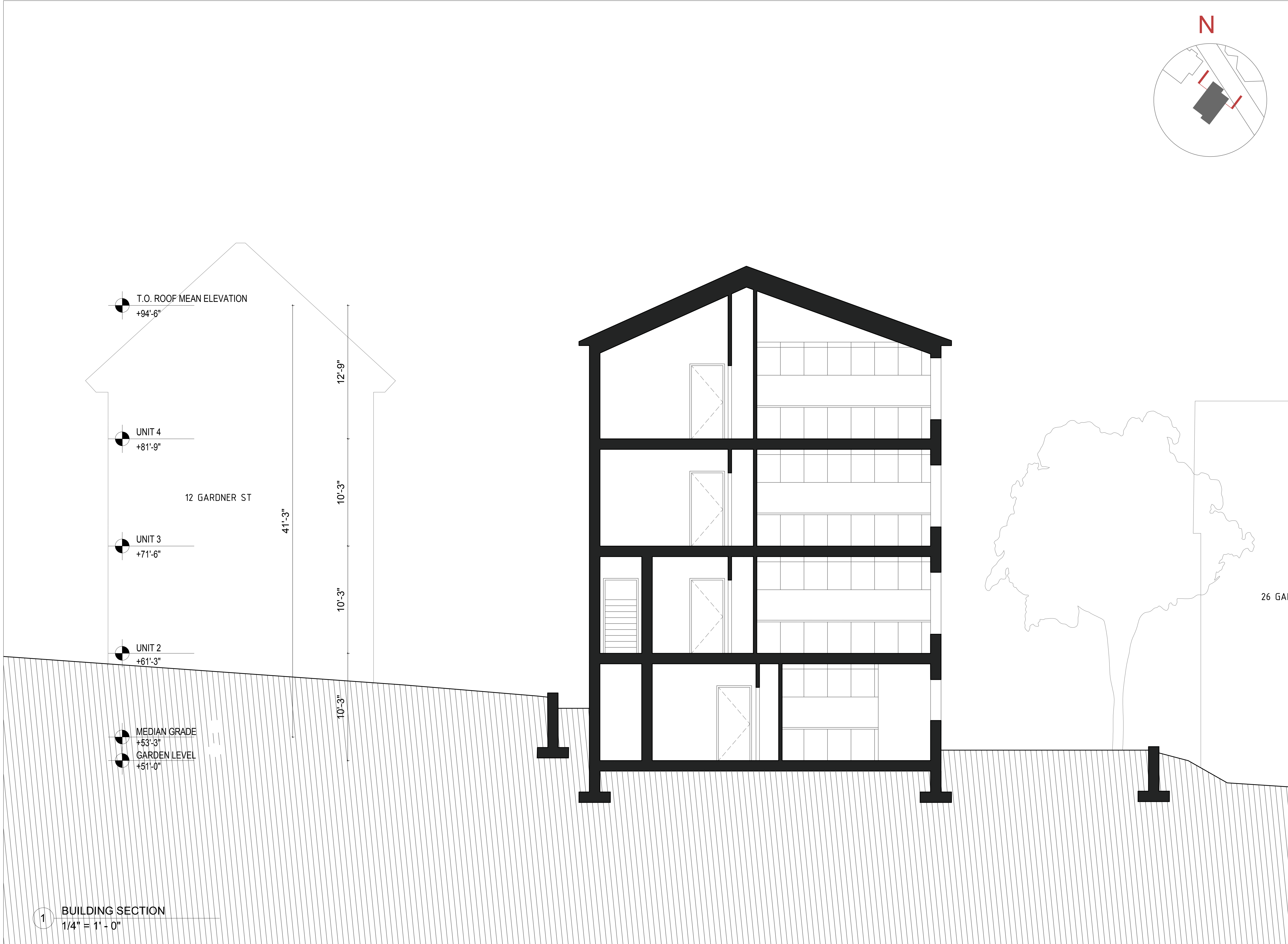

1 BUILDING SECTION
 1/4" = 1' - 0"

PROJECT NAME / LOCATION
GARDNER STREET
 16-22 Gardner Street
 Roxbury, MA 02119

CLIENT
16-22 GARDNER LLC.
 103 Terrace Street
 Roxbury, MA 02120

ARCHITECT

WEST WORK
 103 Terrace St
 Boston, MA 02120

CONSULTANTS

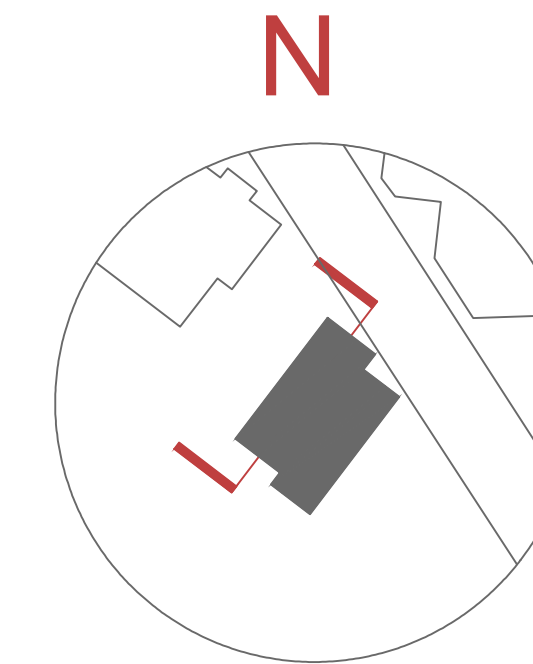

SURVEYOR
MERRILL CORPORATION
 DEANA BOUMITRI, P.L.S.
 427 Columbia Rd.
 Hanover, Massachusetts 02339

STAMP



ISSUE _____ DATE _____

PROJECT STATUS

ZONING REVIEW SET

DATE 09/25/2023
 SCALE
 DRAWN BY Duan X. Jintong & Minkoo Kang
 CHECKED BY Katherine Faulkner
 PROJECT NO. 23-011

SHEET TITLE

BUILDING SECTIONS

SHEET NUMBER

A3.02

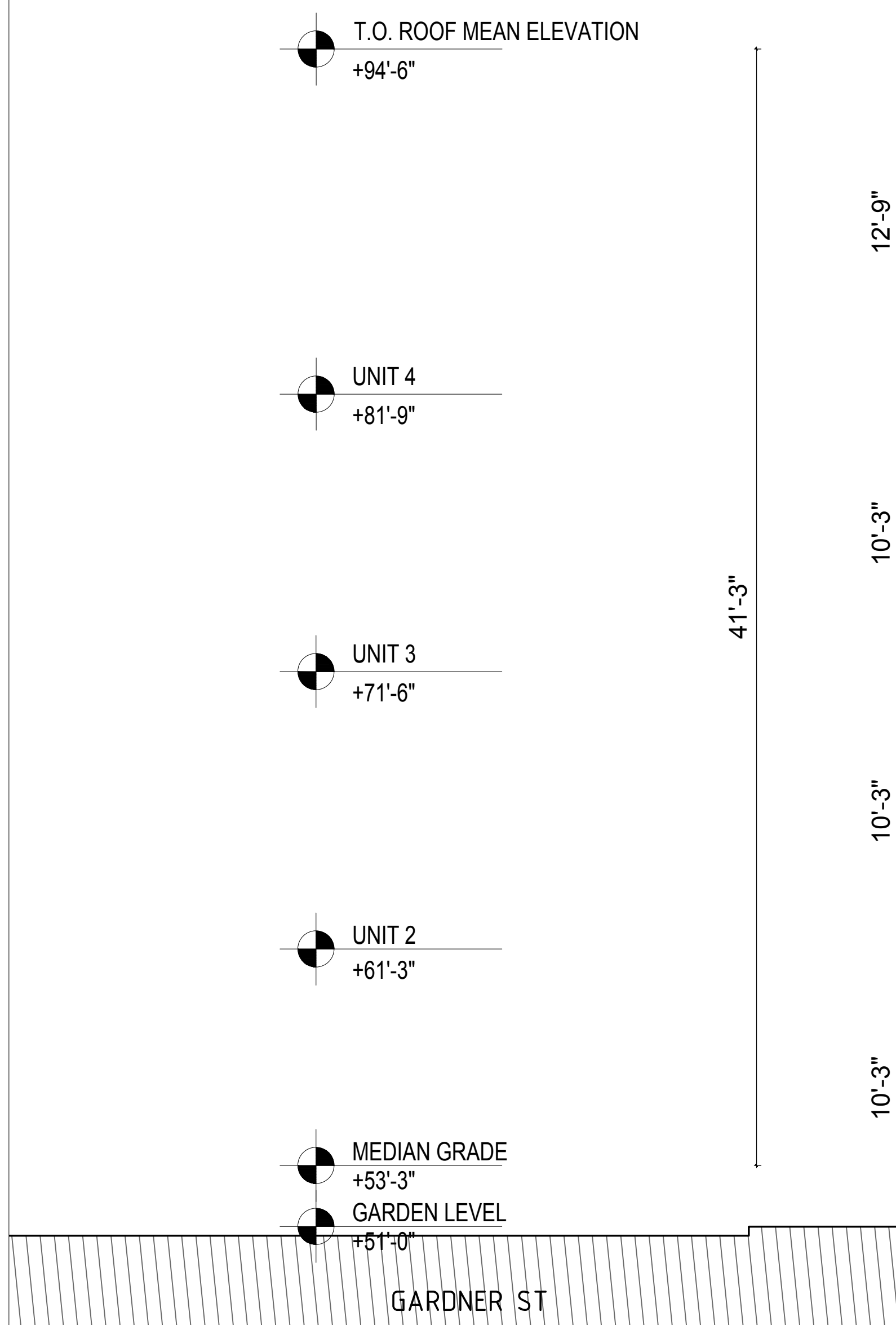

1 BUILDING SECTION
 1/4" = 1' - 0"

PROJECT NAME / LOCATION
GARDNER STREET
 16-22 Gardner Street
 Roxbury, MA 02119

CLIENT
16-22 GARDNER LLC.
 103 Terrace Street
 Roxbury, MA 02120

ARCHITECT

WEST WORK
 103 Terrace St
 Boston, MA 02120

CONSULTANTS

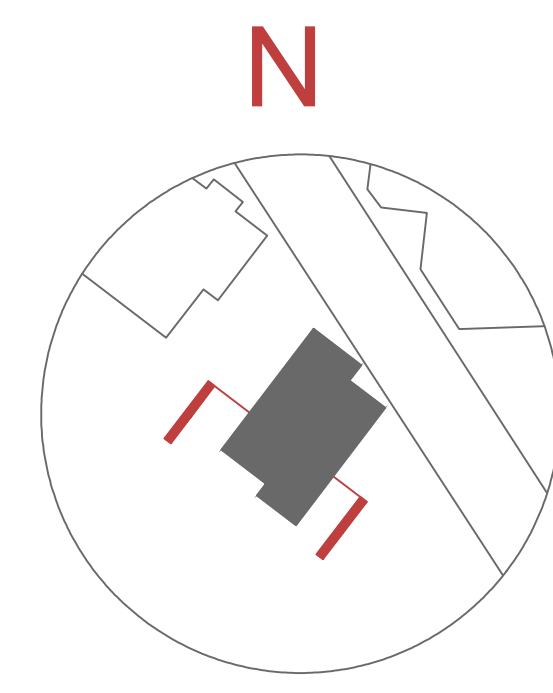

SURVEYOR
MERRILL CORPORATION
 DEANA BOUMITRI, P.L.S.
 427 Columbia Rd.
 Hanover, Massachusetts 02339

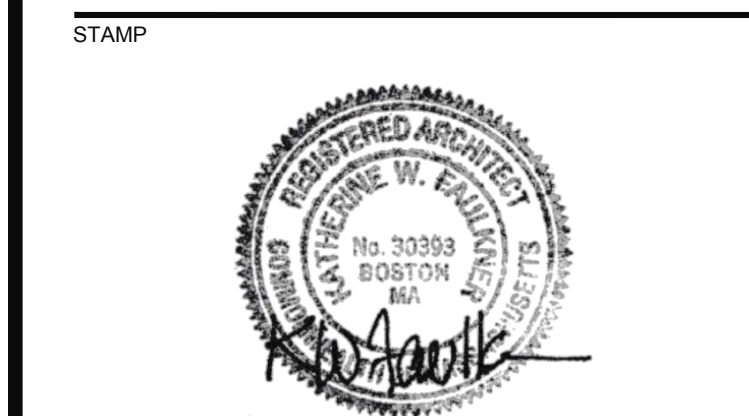

ISSUE _____ DATE _____

PROJECT STATUS
ZONING REVIEW SET

DATE 09/25/2023
 SCALE
 DRAWN BY Duan X. Jintong & Minkoo Kang
 CHECKED BY Katherine Faulkner
 PROJECT NO. 23-011

SHEET TITLE
BUILDING SECTIONS

SHEET NUMBER
A3.03

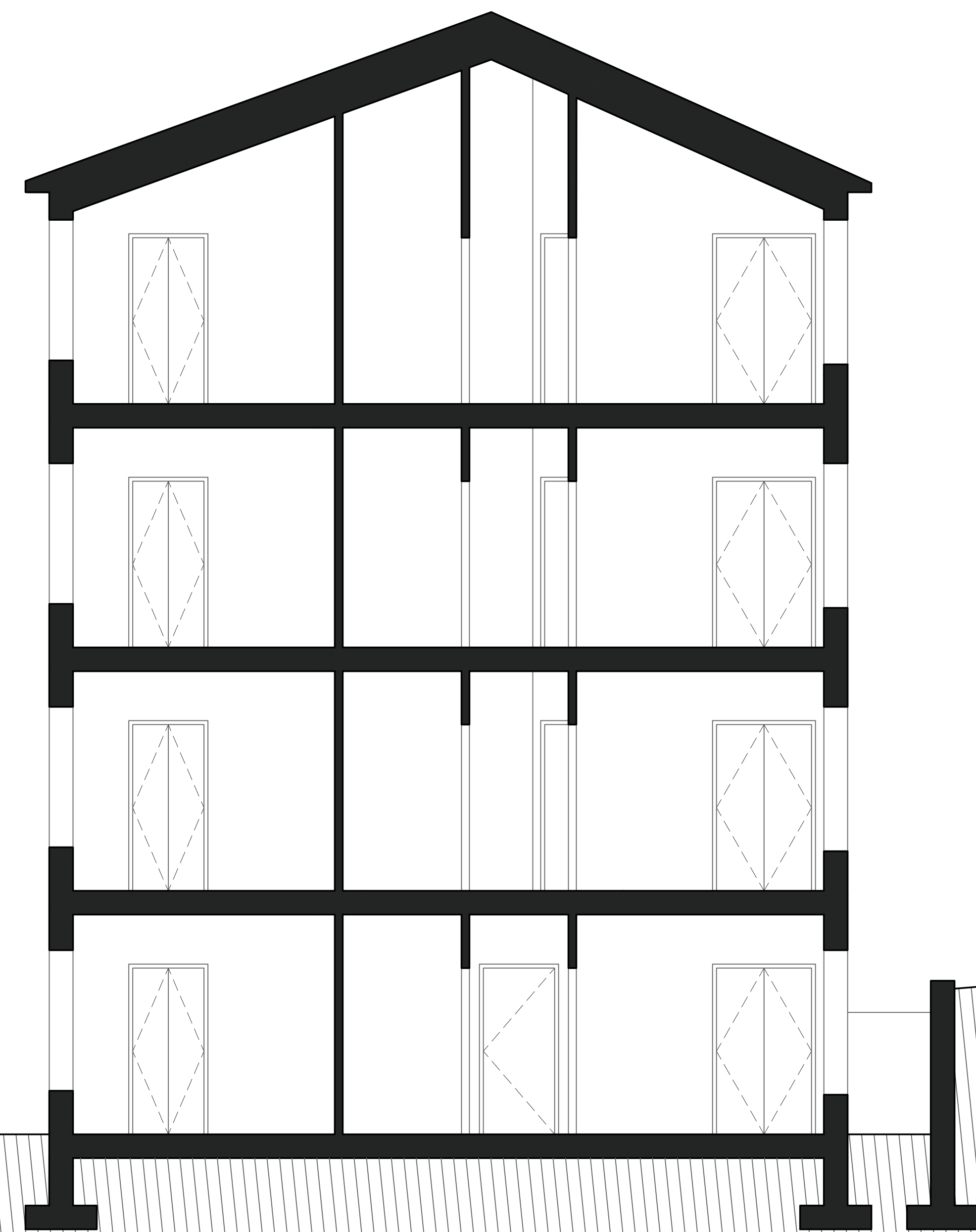
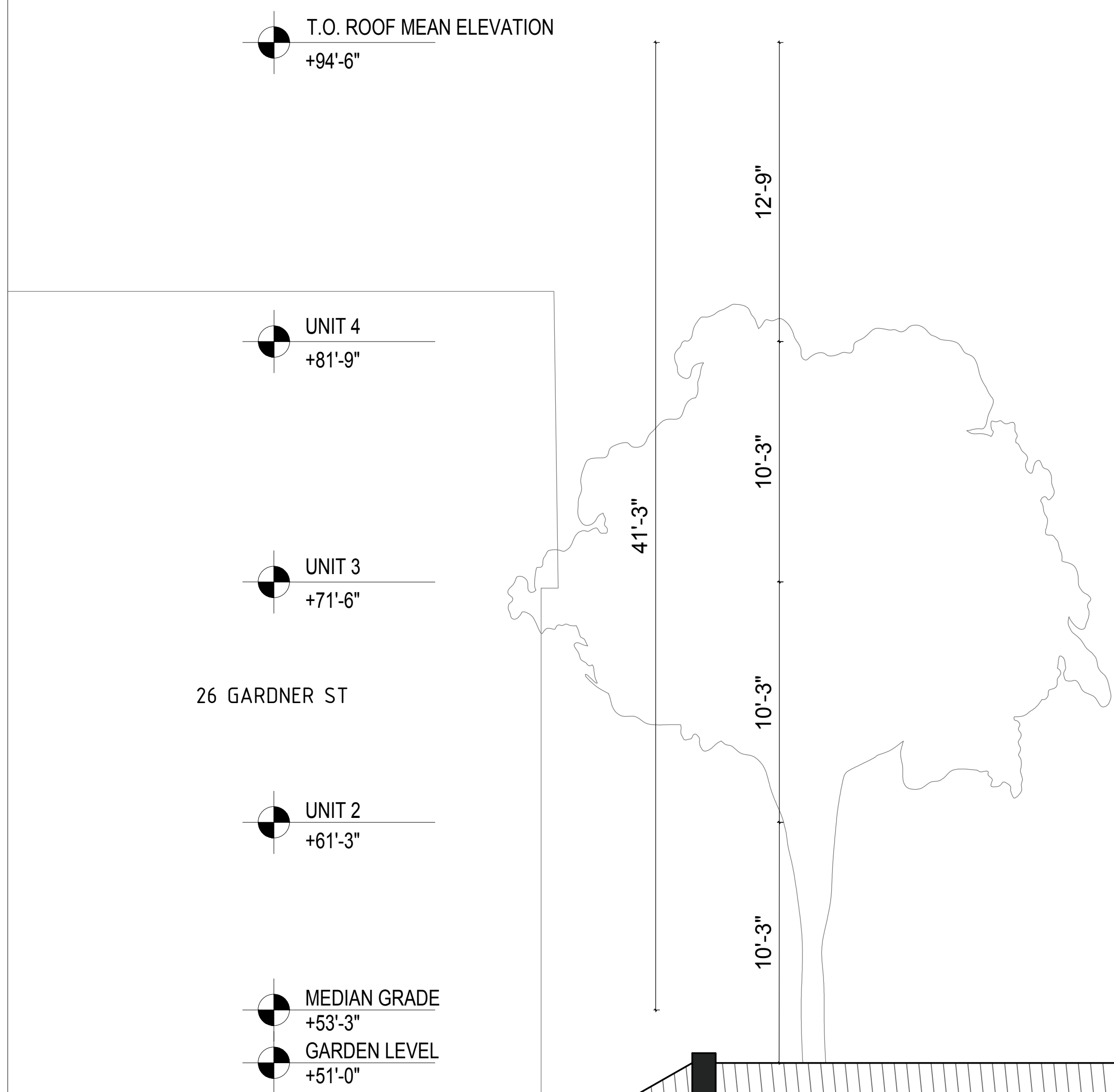

1 BUILDING SECTION
 1/4" = 1' - 0"

PROOF OF OWNERSHIP



2021 00061037
Bk: 65587 Pg: 172 Page: 1 of 3
Recorded: 06/01/2021 02:58 PM
ATTN: Stephen J. Murphy, Register
Suffolk County Registry of Deeds

QUITCLAIM DEED

I, **IVALINDA B.D. CASTANEDA**, Personal Representative of the Estate of Olga J. Dummott a/k/a Olga Dummott, pursuant to the power of sale conferred under the probated will, Suffolk Probate and Family Court, Docket No. SU18P1964EA,

for consideration paid and in full consideration of Ten 00/100 (\$10.00) Dollars

grant to **16-22 GARDNER LLC**, A Massachusetts Limited Liability Company with a principal place of business at 103 Terrace Street Roxbury Crossing Massachusetts

with QUITCLAIM COVENANTS

That certain parcel of land commonly known and numbered as 22 Gardner Street, Boston (Roxbury District), Suffolk County, Massachusetts, and more particularly described as follows:

Being the same premises described in an instrument of taking by the Collector/Treasurer of the City of Boston against Felix Selicki dated August 1, 1975 and recorded with the Suffolk Registry of Deeds on August 15, 1975 in Book 8811, Page 249; in a Notice of a Petition to Foreclose against Felix Selicki dated and recorded with said Deeds on May 5, 1981 in Book 9743, Page 39; and in a Final Decree of Foreclosure against Felix Selicki dated March 30, 1990 and recorded with said Deeds on April 30, 1990 in Book 16250, Page 323.

Said premises contains approximately 1,940 square feet of land.

The premises are conveyed subject to the following restrictions and with the benefit and use of the owners (which term shall include its heirs, devisees, administrators, executors, legal representatives, successors and assigns) of that certain property which adjoins the premises located at 18 Gardner Street, Boston (Roxbury District), Suffolk County, Massachusetts:

- a.) the Premises are to be used and maintained for open space purposes, including but not limited to, gardening, landscaping and off-street parking;
- b.) that no structures are to be erected, constructed or installed upon the premises, whether permanent or temporary in nature except a tool/gardening shed, garage and/or fencing; provided however, notwithstanding any term or provision to the contrary contained herein, the Grantee may construct upon the premises an addition to the existing dwelling unit located at 18 Gardner Street; and

*Law Office of Monica Abraham
166 Main Ave. Suite 5
Lexington, MA 02420*

Address: 22 Gardner Street, Roxbury, MA

c.) that the premises shall not be used for unsightly storage or other hazardous purpose. The above-described premises are also conveyed subject to and with the benefit of all agreements, easements, appurtenances and restrictions of record insofar as now in force and applicable.

For title see Deed recorded with the Suffolk County Registry of Deeds in Book 18521, Page 186.

Witness my hand and seal this 2th day of May, 2021



EVALINDA B.D. CASTANEDA, Personal Representative
of the Estate of Olga J. Dummott a/k/a Olga Dummott

COMMONWEALTH OF MASSACHUSETTS

Norfolk, ss.

On this 2th day of May, 2021, before me, the undersigned notary public, personally appeared EVALINDA B.D. CASTANEDA, Personal Representative of the Estate of Olga J. Dummott a/k/a Olga Dummott, proved to me through satisfactory evidence of identification, which were MA Drivers License (source of ID) to be the person whose name is signed on the preceding or attached document, and acknowledged to me that he signed it voluntarily for its stated purpose



Notary Public
My Commission Expires:

