

EXISTING HVAC

ALLEY

COMM AVE

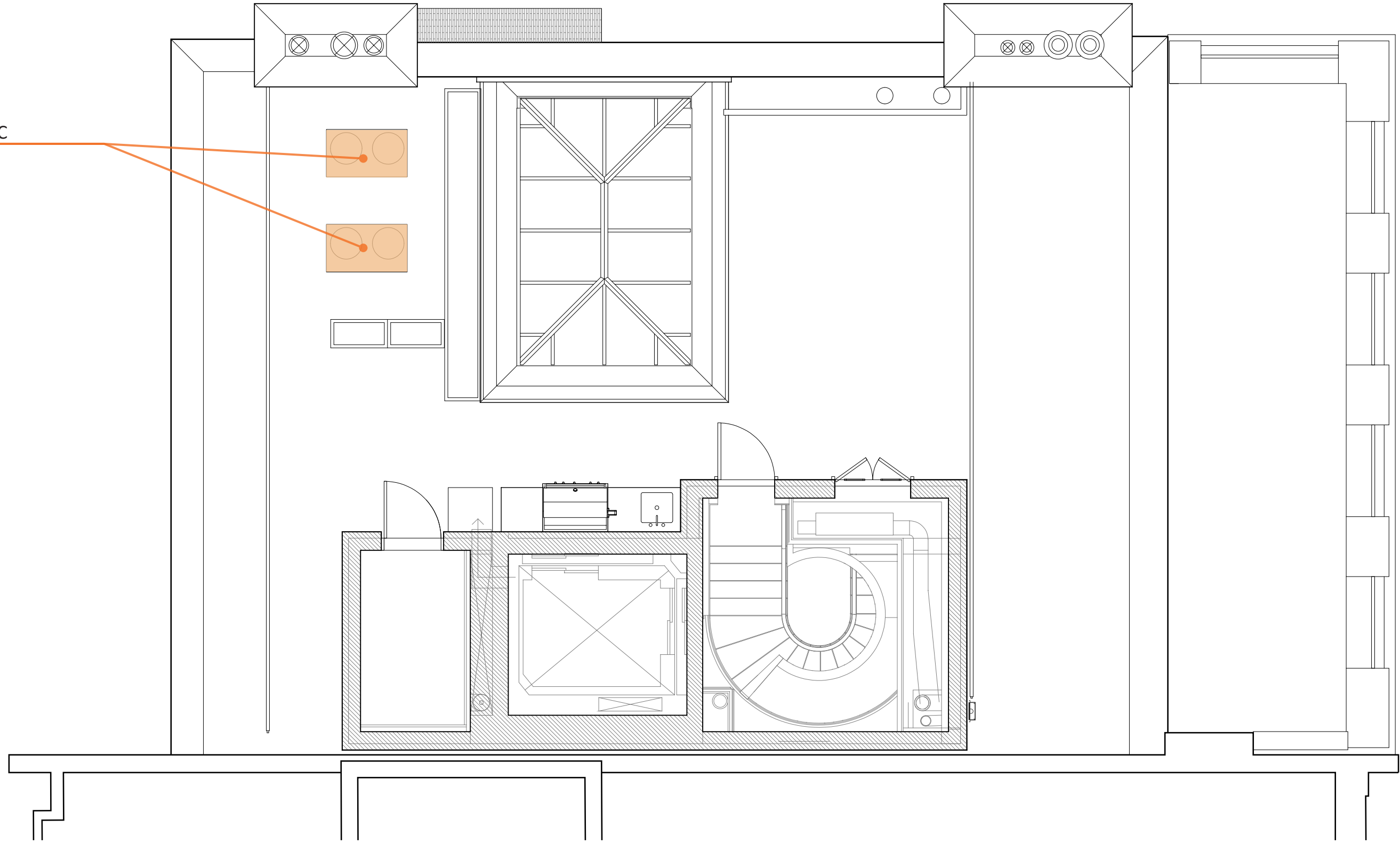

EXISTING ROOF AND HVAC

161 COMMONWEALTH AVE

20 MARCH 2024

CATHERINE TRUMAN ARCHITECTS

PROPOSED HVAC

PROPOSED BUFFER TANK ROOM

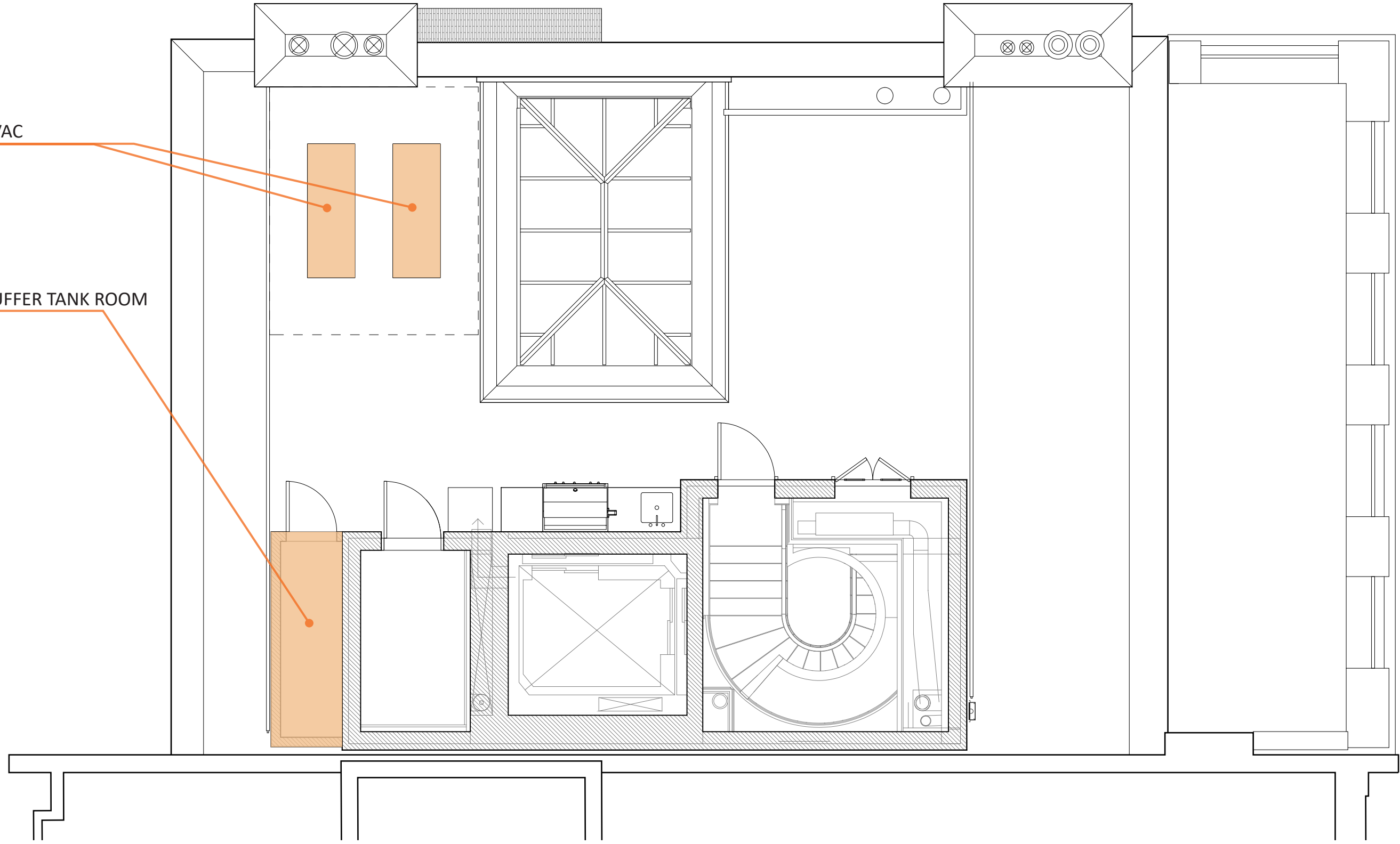

PROPOSED ROOF AND HVAC

161 COMMONWEALTH AVE  
20 MARCH 2024

CATHERINE TRUMAN ARCHITECTS

PLANTS TO BE  
REMOVED

PROPOSED HVAC

EXISTING HVAC

EXISTING FENCE



PROPOSED BUFFER  
TANK ROOM  
(NOTE MOCK UP TO  
BE MODIFIED TO  
SHOW SLOPED ROOF  
WITH LOWER EAVE  
LINE



PHOTOS WITH MOCK UP IN PLACE FROM ALLEY

161 COMMONWEALTH AVE  
20 MARCH 2024

CATHERINE TRUMAN ARCHITECTS



PHOTOS WITH MOCK UP IN PLACE FROM MARLBOROUGH STREET

161 COMMONWEALTH AVE  
20 MARCH 2024

CATHERINE TRUMAN ARCHITECTS

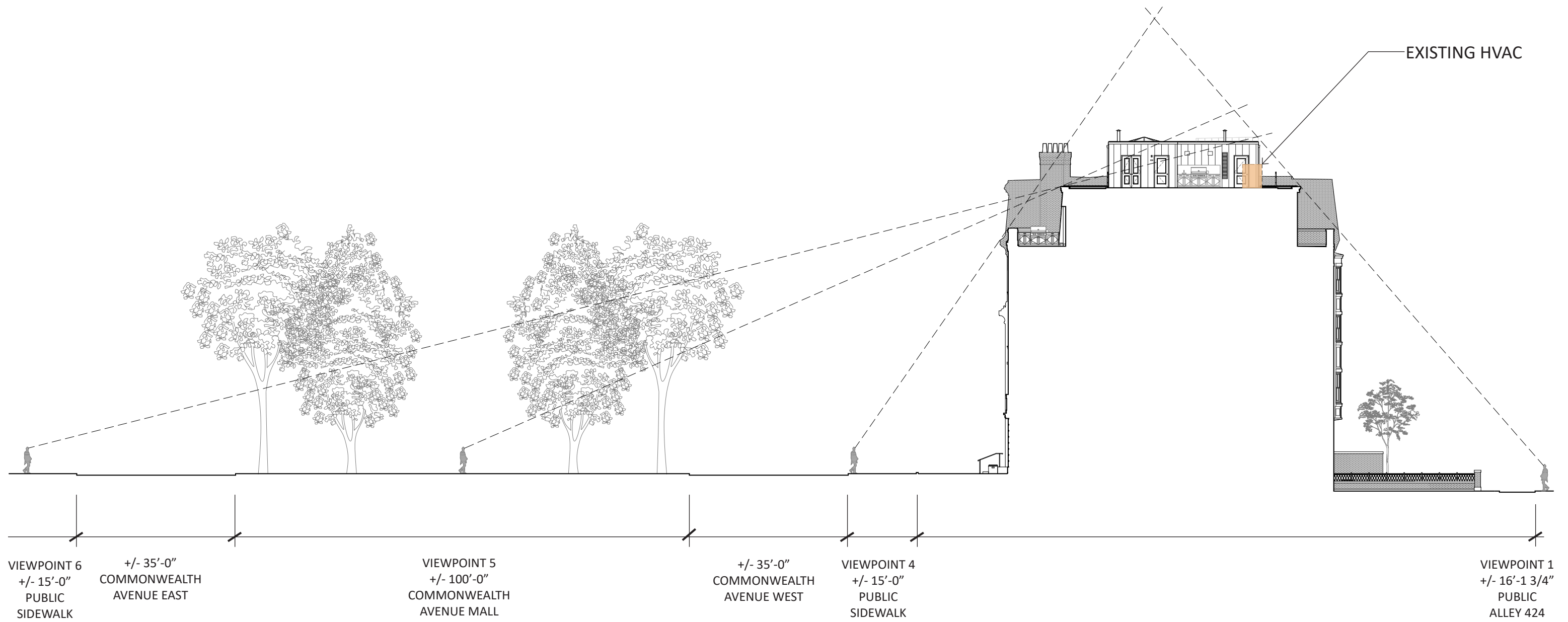

**SIGHT LINES SECTION - COMMONWEALTH AVE TO PUBLIC ALLEY 425**

**SITE SECTION - EXISTING HVAC**

161 COMMONWEALTH AVE  
20 MARCH 2024

CATHERINE TRUMAN ARCHITECTS

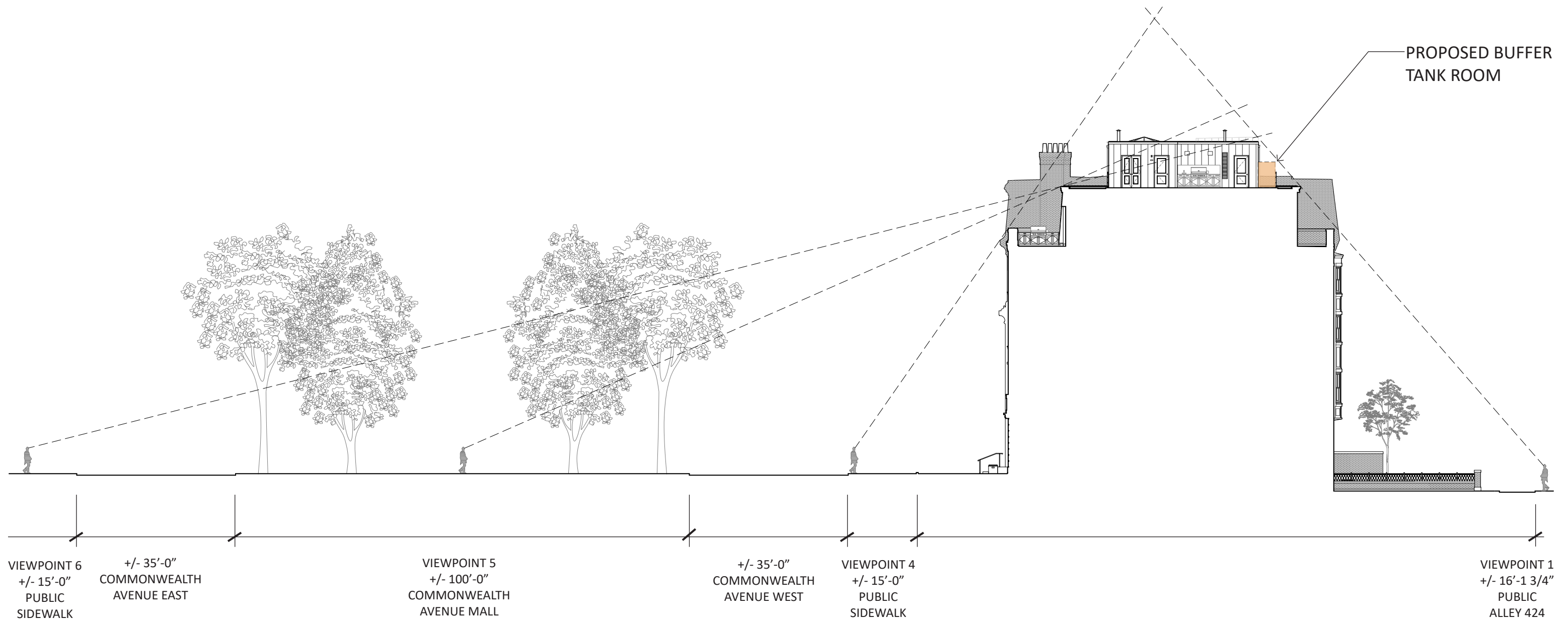

**SIGHT LINES SECTION - COMMONWEALTH AVE TO PUBLIC ALLEY 425**

**SITE SECTION - PROPOSED BUFFER ROOM**

161 COMMONWEALTH AVE  
20 MARCH 2024

CATHERINE TRUMAN ARCHITECTS

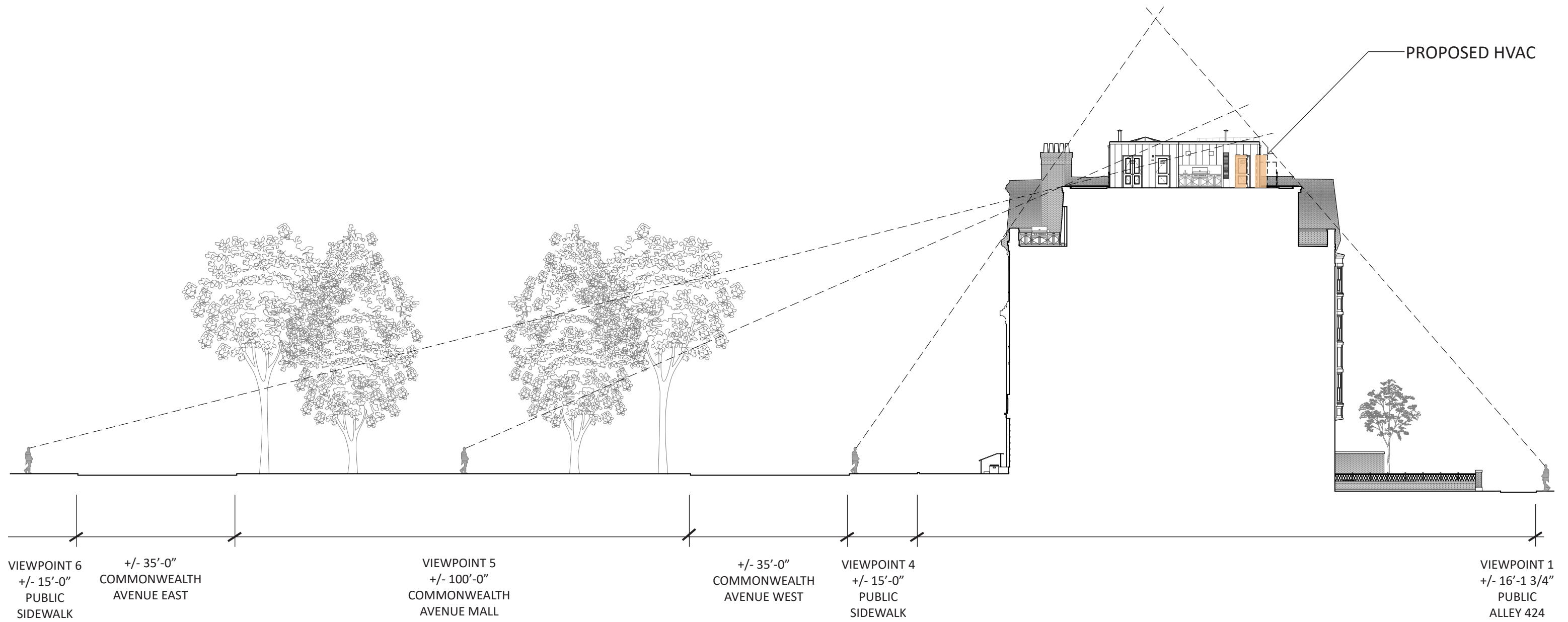

**SIGHT LINES SECTION - COMMONWEALTH AVE TO PUBLIC ALLEY 425**

**SITE SECTION PROPOSED HVAC**

161 COMMONWEALTH AVE  
20 MARCH 2024

CATHERINE TRUMAN ARCHITECTS