

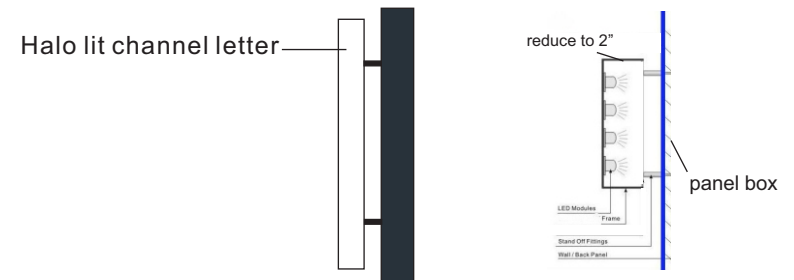

**Specifications:**

- \* 040 aluminum panel w/ Welded 1"x1" Galvanized tubing frame.
  - \* 040 aluminum panel will print to match background color
  - \* 040 white aluminum letters boxes 2" return.
  - \* Internal white led lighting illumination, UL Listed.
  - \* Letter boxes to be mounted on the panel.
- Sign installed in location shown on attached photo.  
This sign is intended to be installed in accordance with the requirement of Article 600 of the National Electrical Code and/or other applicable local code. This includes proper grounding and bonding of the sign.

side view:



**Halo-Lit Channel Letter Sign** This image is for general reference only, and may not accurately represent the actual product.

Customer: So Lim Ting  
 Company: Nan Xiang Express  
 Phone: 917-682-0038  
 Original:01/09/2024    Revision:  
 Estimate(\$0 Means No Price):

Address: 1750 Washington St.  
 City/Town: Boston  
 State/Zip: MA 02118  
 File Name: Nan Xiang Express South End  
 Job No: 05076

The undersigned, in his or her individual and official capacity, hereby certifies that the quoted prices, designs, specifications, terms, and conditions are accepted. New CC Sign is authorized to perform the work as specified.

X \_\_\_\_\_ Date \_\_\_\_\_  
 \_\_\_\_\_  
 Print Name \_\_\_\_\_

**NEW CC SIGN**  
 259 Quincy Ave. Quincy, MA 02169  
 TEL: 617.479.8552 / 617-210-7982  
 Fax: 617.479.4852  
[ccsignboston@gmail.com](mailto:ccsignboston@gmail.com)  
 ○ NEW CC Sign ALL RIGHTS RESERVED



**Specifications:**

- \* 040 aluminum panel w/ Welded 1"x1" Galvanized tubing frame.
  - \* 040 aluminum panel will print to match background color
  - \* 040 white aluminum letters boxes 2" return.
  - \* Internal white led lighting illumination, UL Listed.
  - \* Letter boxes to be mounted on the panel.
- Sign installed in location shown on attached photo.  
This sign is intended to be installed in accordance with the requirement of Article 600 of the National Electrical Code and/or other applicable local code. This includes proper grounding and bonding of the sign.

side view:

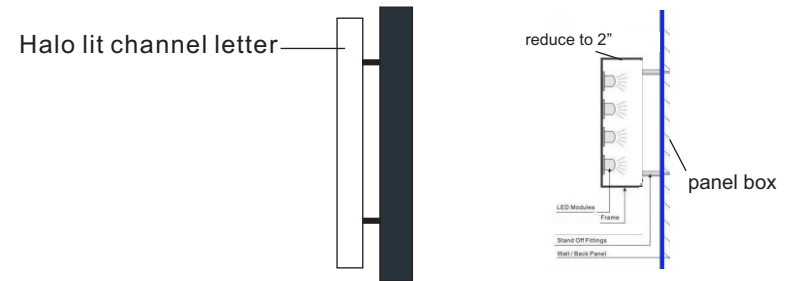

**Halo-Lit Channel Letter Sign** This image is for general reference only, and may not accurately represent the actual product.

Customer: So Lim Ting  
 Company: Nan Xiang Express  
 Phone: 917-682-0038  
 Original: 01/09/2024    Revision:  
 Estimate(\$0 Means No Price):

Address: 1750 Washington St.  
 City/Town: Boston  
 State/Zip: MA 02118  
 File Name: Nan Xiang Express South End  
 Job No: 05076

The undersigned, in his or her individual and official capacity, hereby certifies that the quoted prices, designs, specifications, terms, and conditions are accepted. New CC Sign is authorized to perform the work as specified.

X \_\_\_\_\_ Date \_\_\_\_\_  
 \_\_\_\_\_  
 Print Name \_\_\_\_\_

**NEW CC SIGN**  
 259 Quincy Ave. Quincy, MA 02169  
 TEL: 617.479.8552 / 617-210-7982  
 Fax: 617.479.4852  
[ccsignboston@gmail.com](mailto:ccsignboston@gmail.com)  
 • NEW CC Sign ALL RIGHTS RESERVED

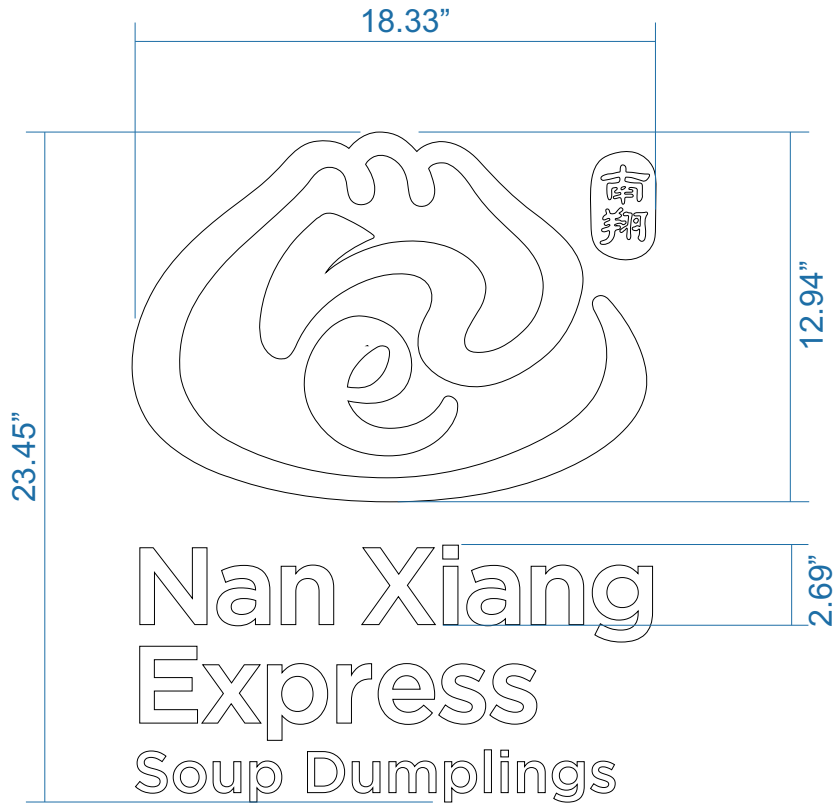

side view:

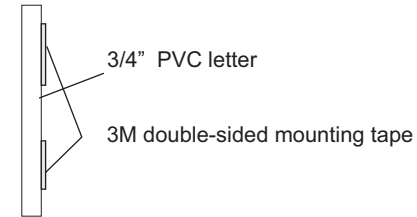

**Specifications:**

- \* 3/4" white PVC lettering
- \* Letter to be mounted to the building individual.

Sign installed in location shown on attached photo

**PVC Sign:**

This image is for general reference only, and may not accurately represent the actual product.

Customer: So Lim Ting  
 Company: Nan Xiang Express  
 Phone: 917-682-0038  
 Original: 01/09/2024    Revision:  
 Estimate(\$0 Means No Price):

Address: 1750 Washington St.  
 City/Town: Boston  
 State/Zip: MA 02118  
 File Name: Nan Xiang Express South End  
 Job No:

The undersigned, in his or her individual and official capacity, hereby certifies that the quoted prices, designs, specifications, terms, and conditions are accepted. New CC Sign is authorized to perform the work as specified.

X \_\_\_\_\_ Date \_\_\_\_\_  
 \_\_\_\_\_  
 Print Name \_\_\_\_\_

**NEW CC SIGN**

259 Quincy Ave. Quincy, MA 02169  
 TEL: 617.479.8552 / 617-210-7982  
 Fax: 617.479.4852

[ccsignboston@gmail.com](mailto:ccsignboston@gmail.com)  
 • NEW CC Sign ALL RIGHTS RESERVED

# Existing



# Proposed

Washington St.

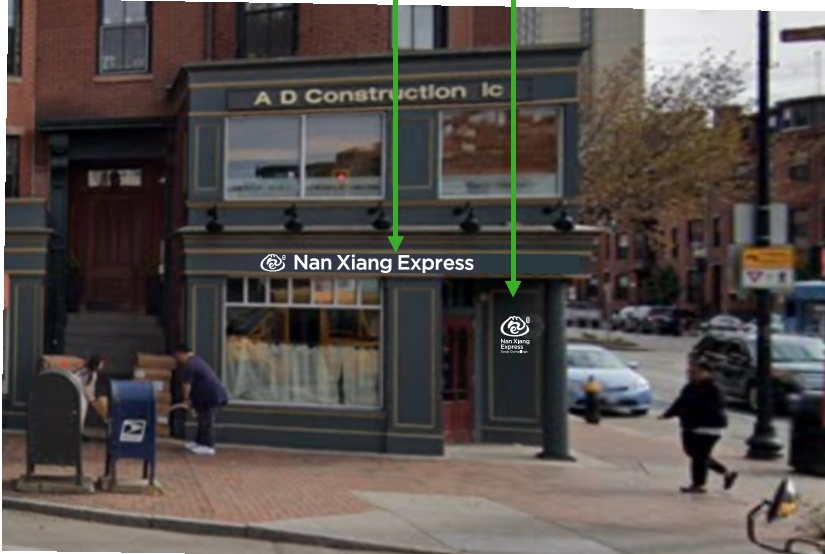

Massachusetts Ave.



# Mounting

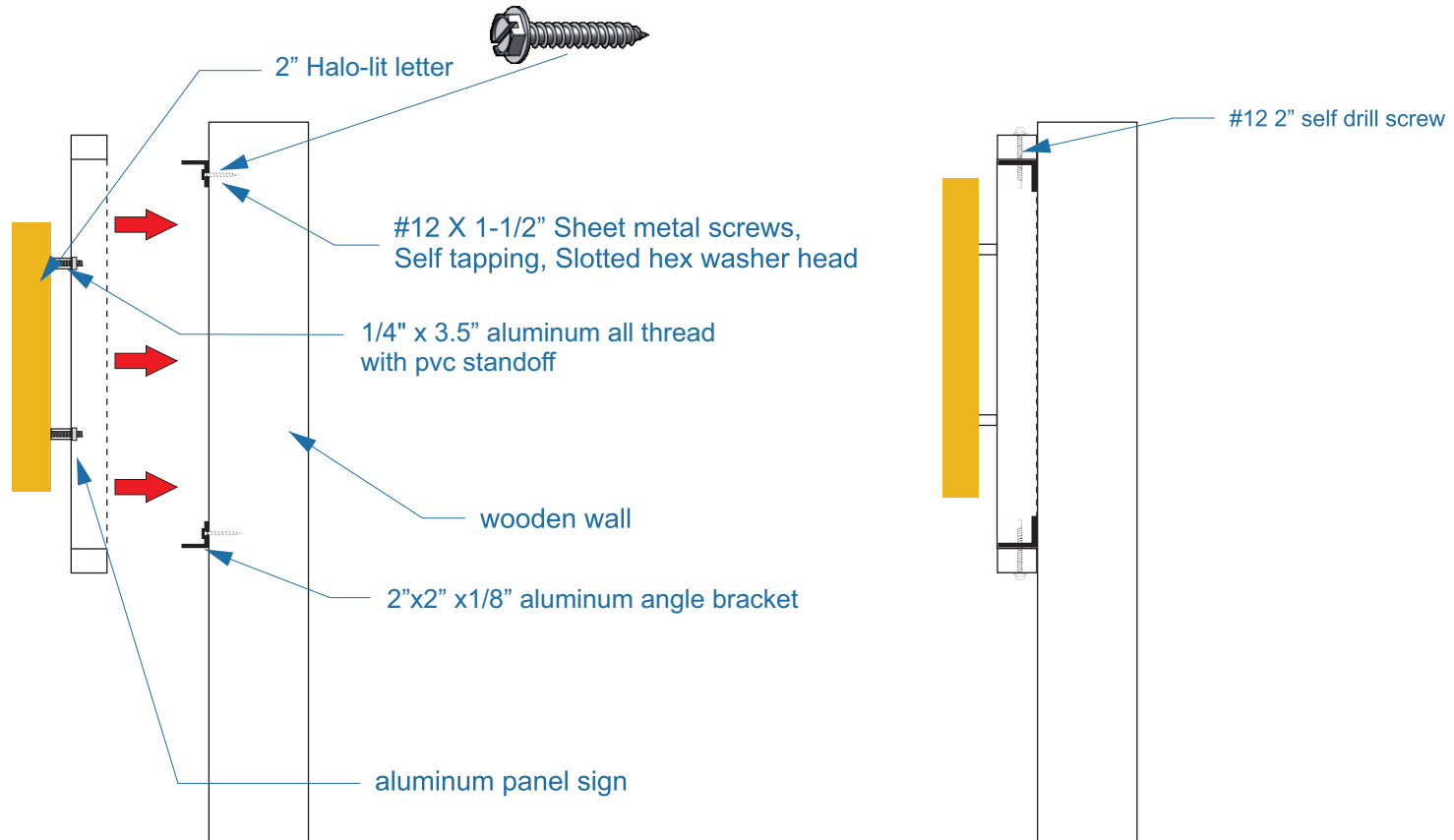

Each panel sign will be hold by 10 brackets, each bracket will needs to drill 1 hole to the wall for screw

---