

Existing 1<sup>st</sup>  
Floor  
Metal  
Windows

To be retained.



Upper  
floor non-  
historic  
windows to  
be replaced

# Shop drawings - replacement windows

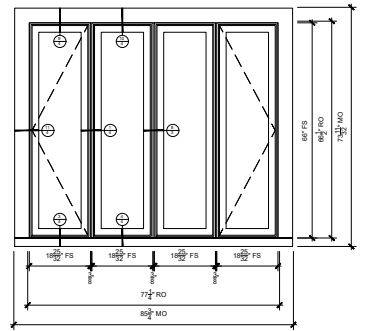
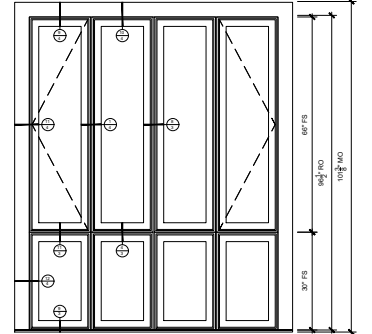
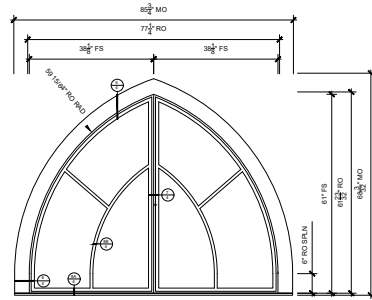

TYPE 2- 4TH FLOOR  
SCALE: 3/4" = 1'-0"

TYPE 2- 3RD FLOOR  
SCALE: 3/4" = 1'-0"

TYPE 2- 2ND FLOOR  
SCALE: 3/4" = 1'-0"

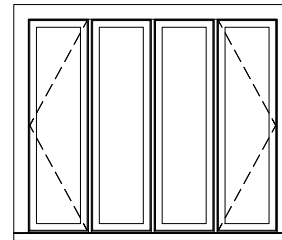
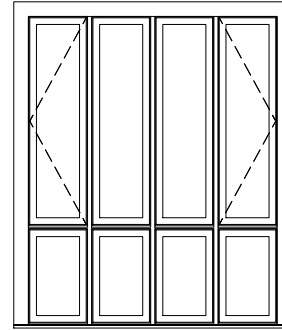
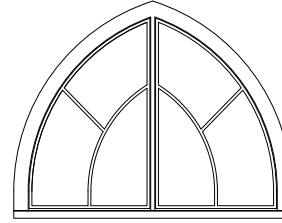

EXISTING WOOD  
SCALE: 3/4" = 1'-0"

Prior presentation

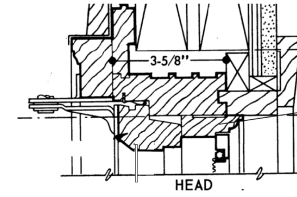

HEAD

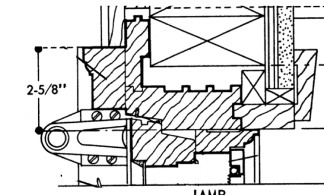
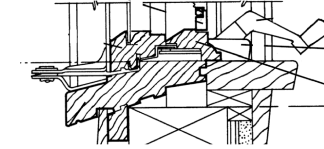

JAMB

**MARVIN**

CREATING PRODUCTS WITH REFERENCE TO THE DRAWINGS. THESE SHOP DRAWINGS ARE TO BE USED AS A GUIDE ONLY. THE USER SHALL BE RESPONSIBLE FOR OBTAINING ALL NECESSARY PERMITS AND APPROVALS FROM THE LOCAL BUILDING DEPARTMENT AND THE LOCAL DIVISION OF MARVIN WINDOWS & DOORS, P.O. BOX 100, WINNEBAGO, MINNESOTA 55053. THE USER SHALL BE RESPONSIBLE FOR OBTAINING ALL NECESSARY PERMITS AND APPROVALS FROM THE LOCAL BUILDING DEPARTMENT AND THE LOCAL DIVISION OF MARVIN WINDOWS & DOORS, P.O. BOX 100, WINNEBAGO, MINNESOTA 55053. THE USER SHALL BE RESPONSIBLE FOR OBTAINING ALL NECESSARY PERMITS AND APPROVALS FROM THE LOCAL BUILDING DEPARTMENT AND THE LOCAL DIVISION OF MARVIN WINDOWS & DOORS, P.O. BOX 100, WINNEBAGO, MINNESOTA 55053.

PROJECT: 27 Chestnut Street / Marvin's Chief Ultimate Windows-4924  
 DISTRIBUTOR: J.B. SASH & DOOR CO. INC.  
 DRAWN: J.L.C.  
 QUOTE #: 673034W

PK VERSION: 0004\_07\_01  
 CREATED: 04/19/2024  
 REVISION:

SHEET  
 2  
 OF 4

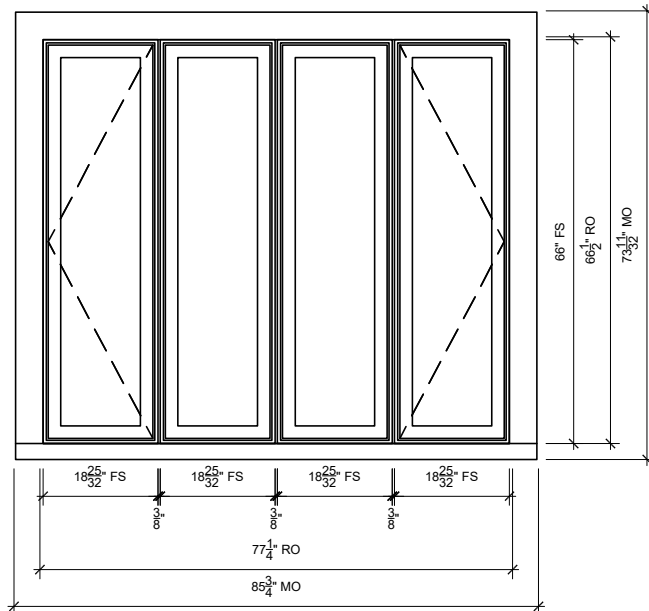
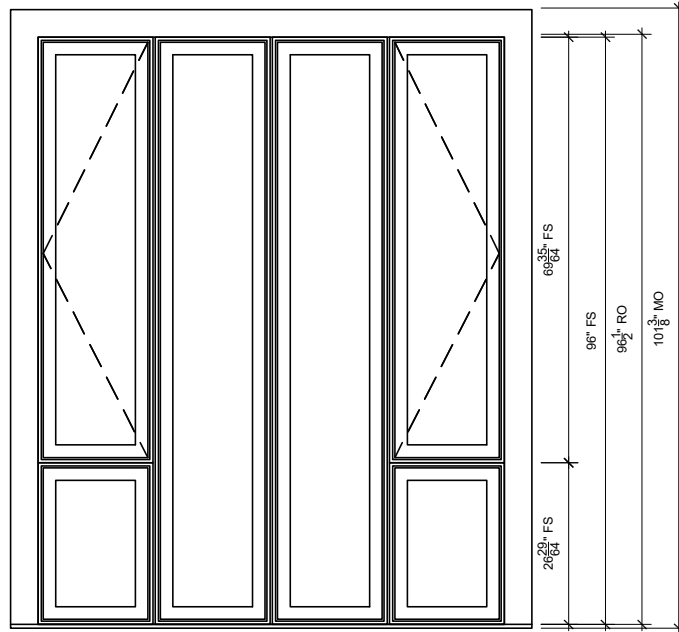
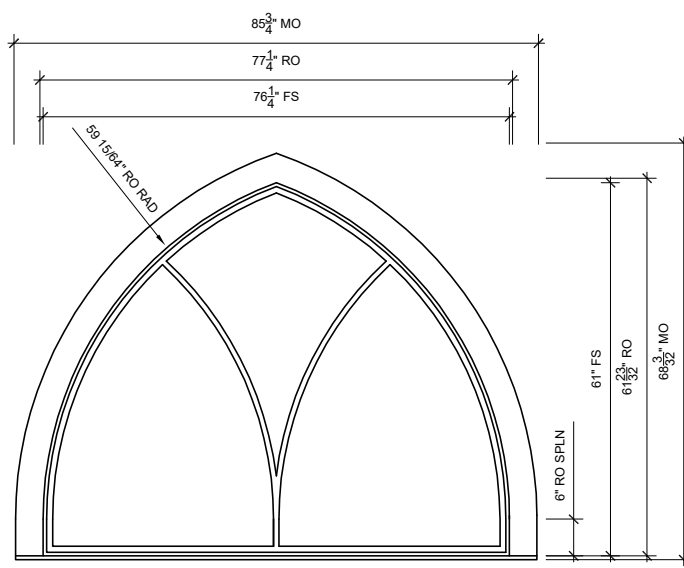

**TYPE 2- 4TH FLOOR**  
SCALE: 3/4" = 1'-0"

**TYPE 2- 3RD FLOOR**  
SCALE: 3/4" = 1'-0"

**TYPE 2- 2ND FLOOR**  
SCALE: 3/4" = 1'-0"

New preferred option

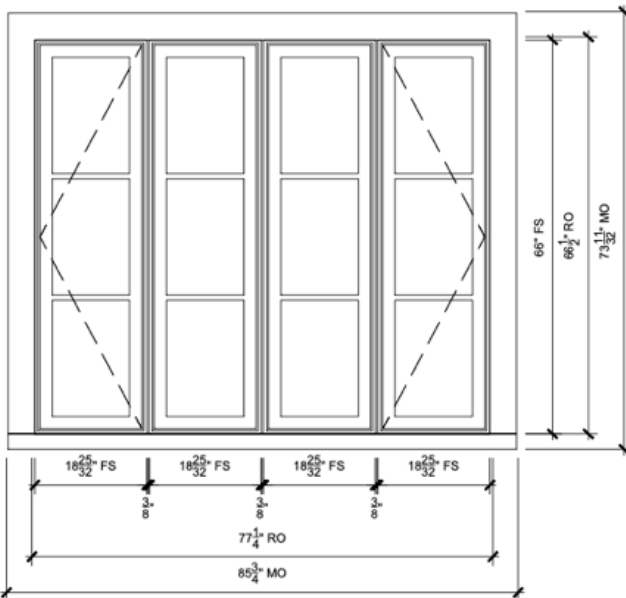
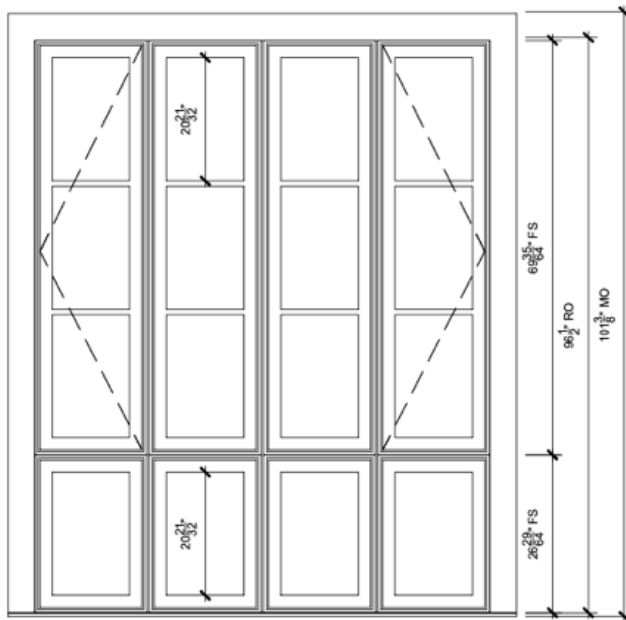
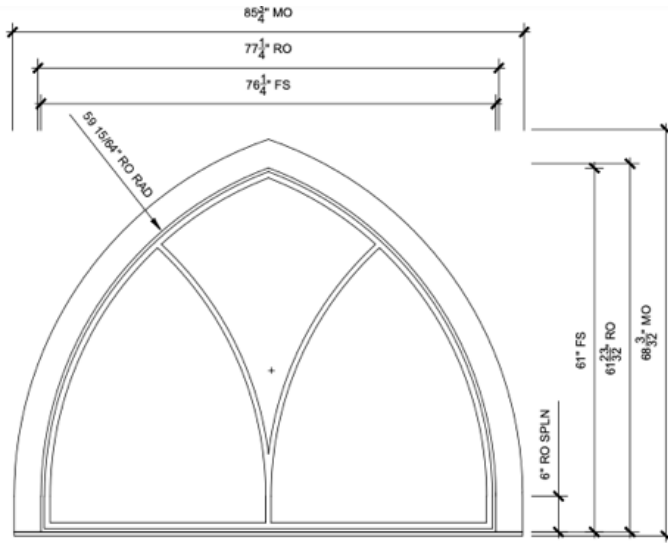

New alternate option

TYPE 2 - 4TH FLOOR



Side  
elevation - received  
administrative  
Approval c. 2020.