

SPECIFICATION

- * 040 aluminum panel w/ Welded 1"x1" Galvanized tubing frame painted in ivory to match the building color.
- * 040 Matte Black aluminum letter boxes 4" return w/ 1" black trimcap.
- * 3/16" white acrylic faces with red translucent vinyl.
- * Internal white led lighting illumination, UL Listed.
- * Letter boxes to be mounted on the panel.

Sign installed in location shown on attached photo

This sign is intended to be installed in accordance with the requirement of Article 600 of the National Electrical Code and/or other applicable local code. This includes proper grounding and bonding of the sign.

LED Channel letter sign:

This image is for general reference only, and may not accurately represent the actual product.

Customer: Ken Chan

Company: Fin's Sushi & Grill

Phone: 617-669-8162

Original: 3/4/2025 Revision:

Estimate(\$0 Means No Price):

Address: 354 Chestnut Hill Av.

City: Brighton

State/Zip: MA 02135

File Name: Fin's Sushi & Grill

Job No:

The undersigned, in his or her individual and official capacity, hereby certifies that the quoted prices, designs, specifications, terms, and conditions are accepted. New CC Sign is authorized to perform the work as specified.

X _____ Date

Print Name _____

NEW CC SIGN

259 Quincy Ave. Quincy, MA 02169

TEL: 617.479.8552 / 617-210-7982

Fax: 617.479.4852

ccsignboston@gmail.com

NEW CC SIGN ALL RIGHTS RESERVED

Existing

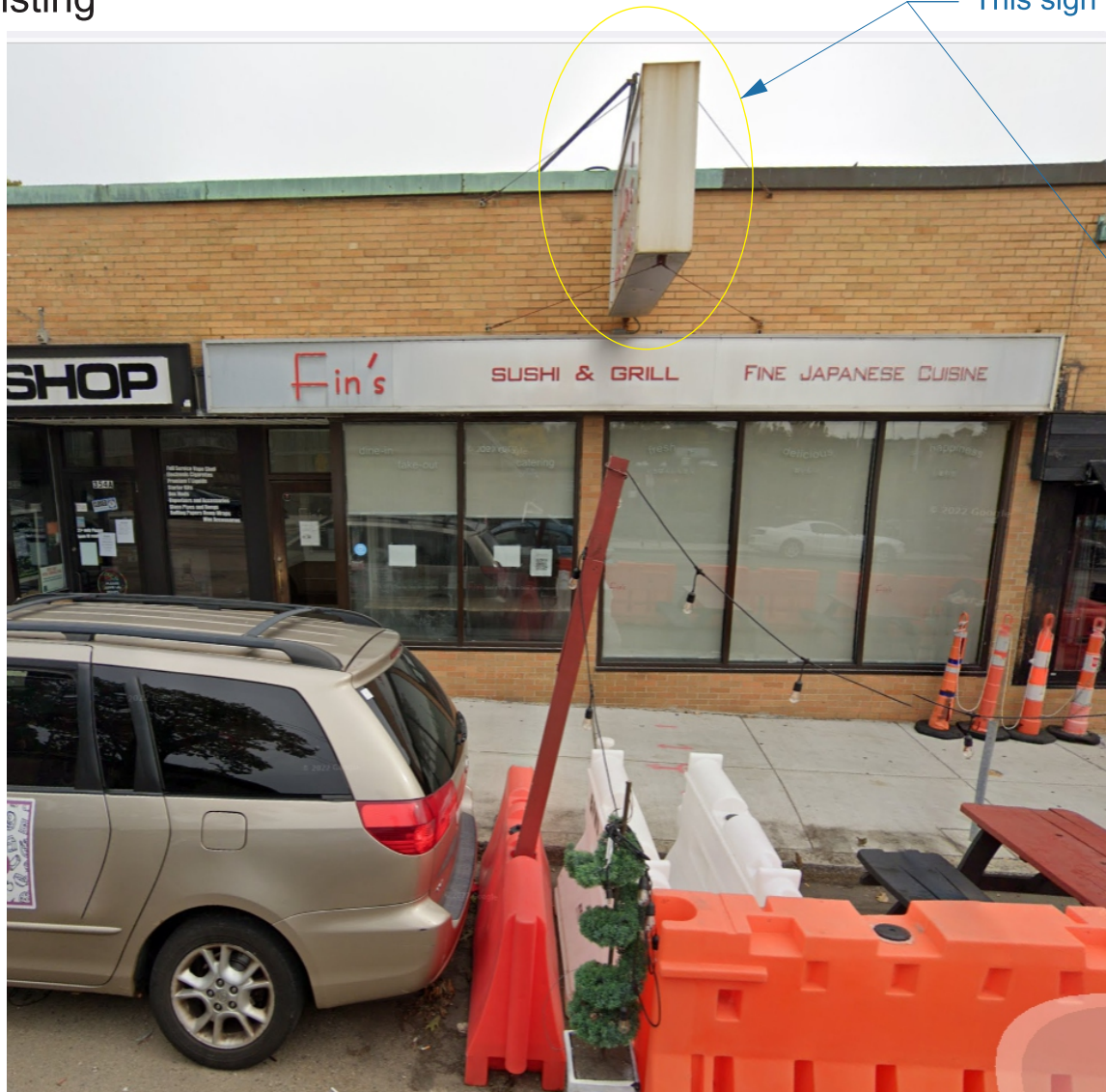

This sign will be removed

Proposed

