

ROOF
50' - 9"

Fourth Floor
37' - 4"

Third Floor
27' - 7"

Second Floor
16' - 7"

Parlor Level
3' - 10"

Sidewalk
0' - 0"

Garden Level
-5' - 11"

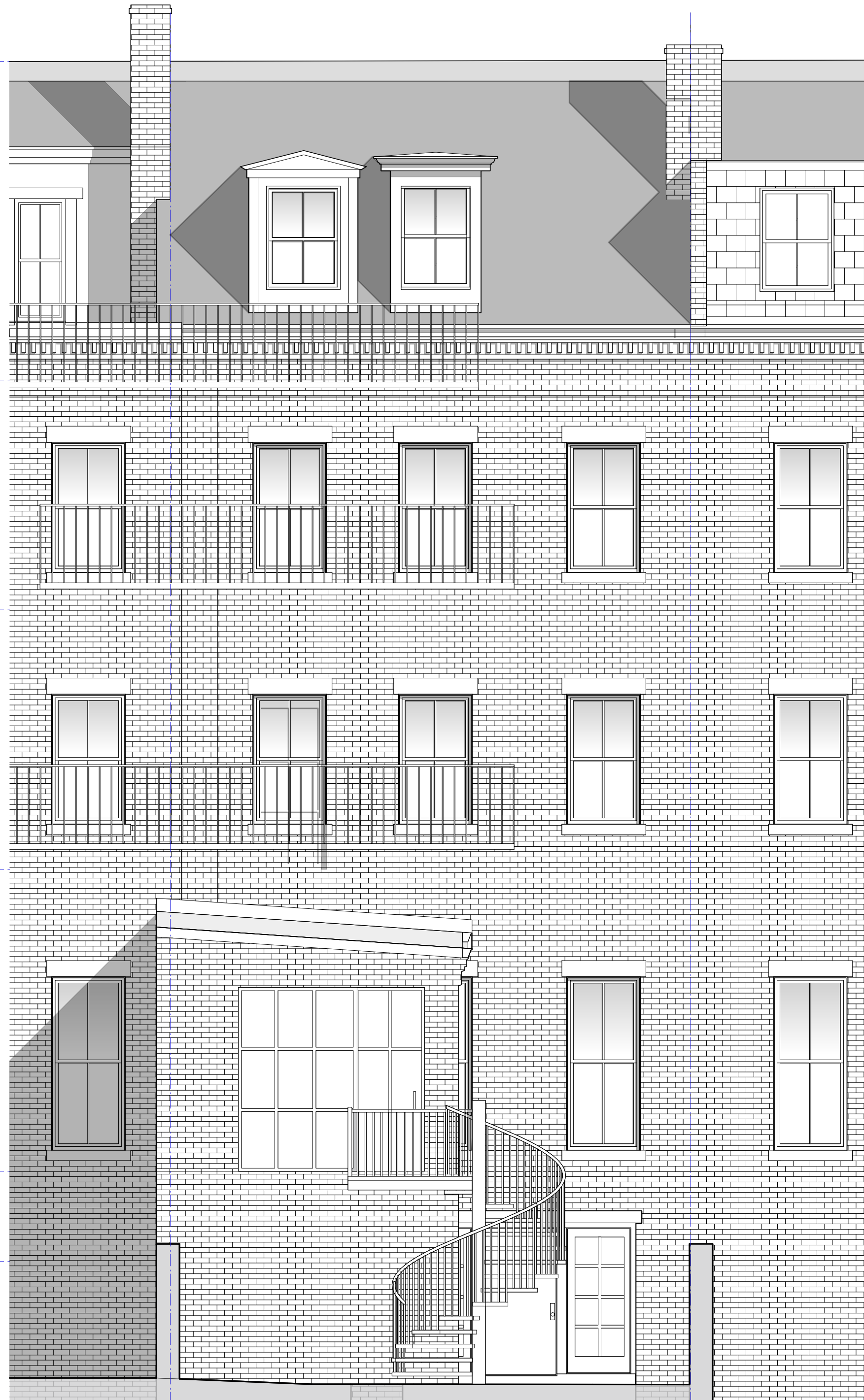

1 Existing Rear Elevation
Scale: 1/4" = 1'-0"

Gokey/Thaemert

503 Shawmut Ave
Boston, MA 02118

GENERAL NOTES

- 1) Should drawings, schedules, specifications or notes disagree in themselves or with each other the contractor shall provide the better quality or greater quantity of work and/or materials unless otherwise directed by addendum to the contract. Should such discrepancies be discovered contractor shall notify the architect for clarification before proceeding.
- 2) These drawings are strictly graphic representation and are not to be scaled, in every case the written notes and dimension are correct.
- 3) All new partitions surrounding mechanical rooms (walls, ceilings, floors) shall have one hour fire rated construction.
- 4) All dimensions taken from finished walls unless noted.
- 5) For interior elevations see sheets A5.x

KEY

- Existing Masonry Construction
- Existing Construction
- Existing to be Removed

ROOF
50' - 9"

Fourth Floor
37' - 4"

Third Floor
27' - 7"

Second Floor
16' - 7"

Parlor Level
3' - 10"

Sidewalk
0 - 0"

Garden Level
-5' - 11"



New Rear Dormer:
 • 2 over 2 Double Hung windows
 • 18" x 9" Slate with 3" headlap @ Mansard
 • Zinc Coated Copper (Freedom Gray) Flashing

New Door to Roof Deck

New Roof Deck

Replace Windows and Door @ Kitchen

1 Proposed Rear Elevation
Scale: 1/4" = 1'-0"

Gokey/Thaemert

503 Shawmut Ave
Boston, MA 02118

GENERAL NOTES

- 1) Should drawings, schedules, specifications or notes disagree in themselves or with each other the contractor shall provide the better quality or greater quantity of work and/or materials unless otherwise directed by addendum to the contract. Should such discrepancies be discovered contractor shall notify the architect for clarification before proceeding.
- 2) These drawings are strictly graphic representation and are not to be scaled, in every case the written notes and dimension are correct.
- 3) All new partitions surrounding mechanical rooms (walls, ceilings, floors) shall have one hour fire rated construction.
- 4) All dimensions taken from finished walls unless noted.
- 5) For interior elevations see sheets A5.x

KEY

- New Construction
- Existing Construction
- - - Existing To Be Removed



- 1) Should drawings, schedules, specifications or notes disagree in themselves or with each other the contractor shall provide the better quality or greater quantity of work and/or materials unless otherwise directed by addendum to the contract. Should such discrepancies be discovered contractor shall notify the architect for clarification before proceeding.
- 2) These drawings are strictly graphic representation and are not to be scaled, in every case the written notes and dimension are correct.
- 3) All new partitions surrounding mechanical rooms (walls, ceilings, floors) shall have one hour fire rated construction.
- 4) All dimensions taken from finished walls unless noted.
- 5) For interior elevations see sheets A5.x



- 1) Should drawings, schedules, specifications or notes disagree in themselves or with each other the contractor shall provide the better quality or greater quantity of work and/or materials unless otherwise directed by addendum to the contract. Should such discrepancies be discovered contractor shall notify the architect for clarification before proceeding.
- 2) These drawings are strictly graphic representation and are not to be scaled, in every case the written notes and dimension are correct.
- 3) All new partitions surrounding mechanical rooms (walls, ceilings, floors) shall have one hour fire rated construction.
- 4) All dimensions taken from finished walls unless noted.
- 5) For interior elevations see sheets A5.x