

Owner:
 COMMONWEALTH PROPERTIES
 ONE WASHINGTON STREET
 WELLESLEY, MA

Engineer:
 RONALD TIBERI, P.E.
 9 MASSACHUSETTS AVE
 NATICK MA 01760

Project:
 Elevator Upgrade
 2045 Commonwealth
 Avenue Brighton,
 Boston MA

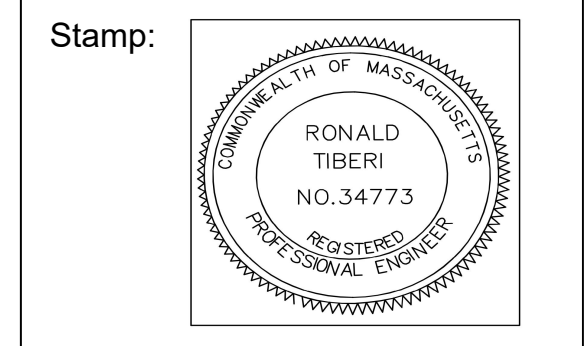

ISSUED FOR:
 PERMIT
 3-30-2026

ANY REPRODUCTION, POSSESSION OR USE OF THIS DRAWING WITHOUT THE WRITTEN PERMISSION OF RON TIBERI, P.E. IS PROHIBITED. VIOLATORS WILL BE PROSECUTED TO THE FULL EXTENT OF THE LAW.

JOB # 25-xxx

Drawn by: GAD Ckd by: RT

Drawn by

Revisions

No.	Description	Date

SITE PLAN

A-0

1 SITE PLAN
 A-3 SCALE: 1/8" = 1'-0"

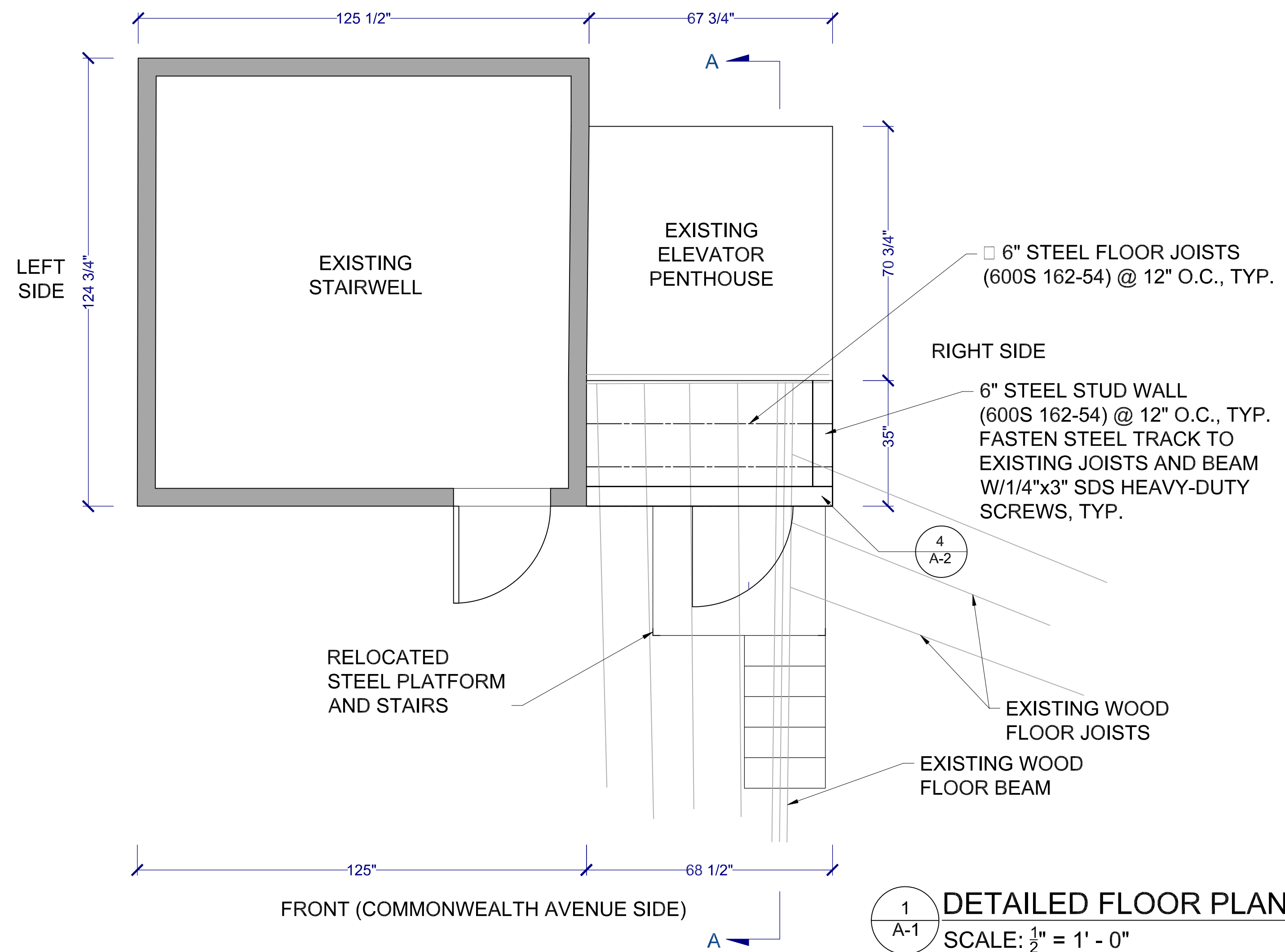

1
A-1
DETAILED FLOOR PLAN
SCALE: $\frac{1}{2}'' = 1' - 0''$

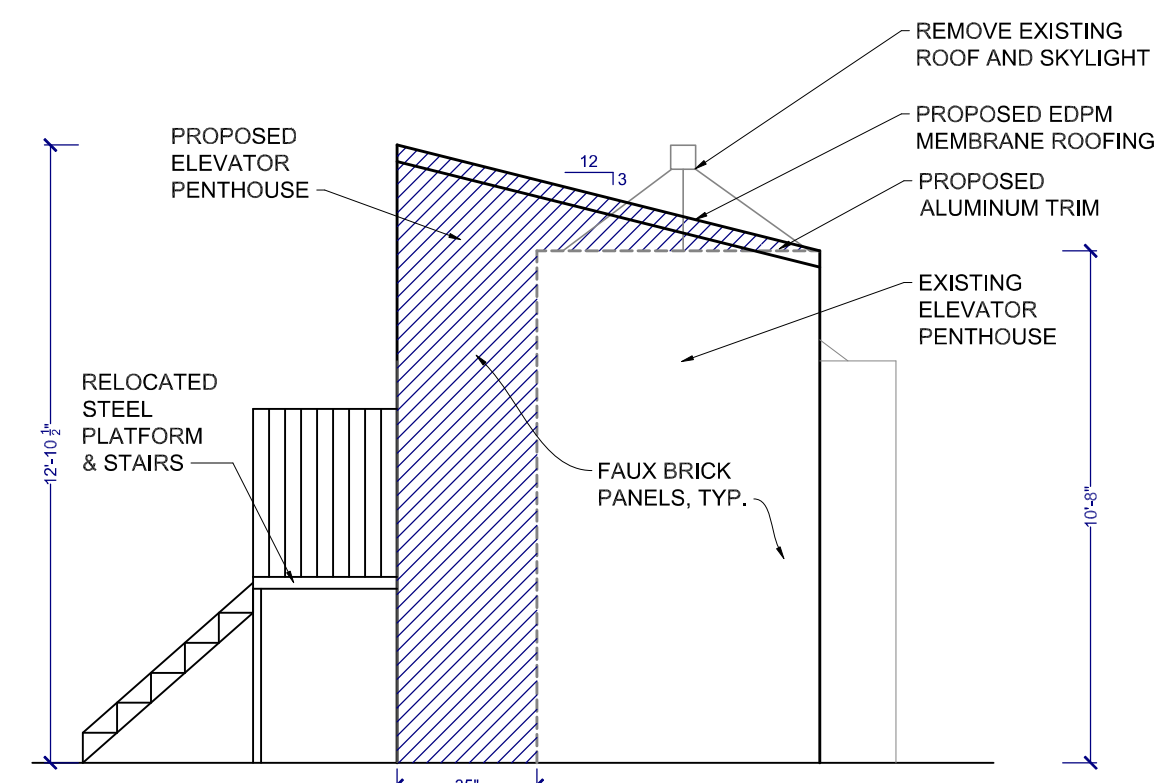

RIGHT SIDE ELEVATION

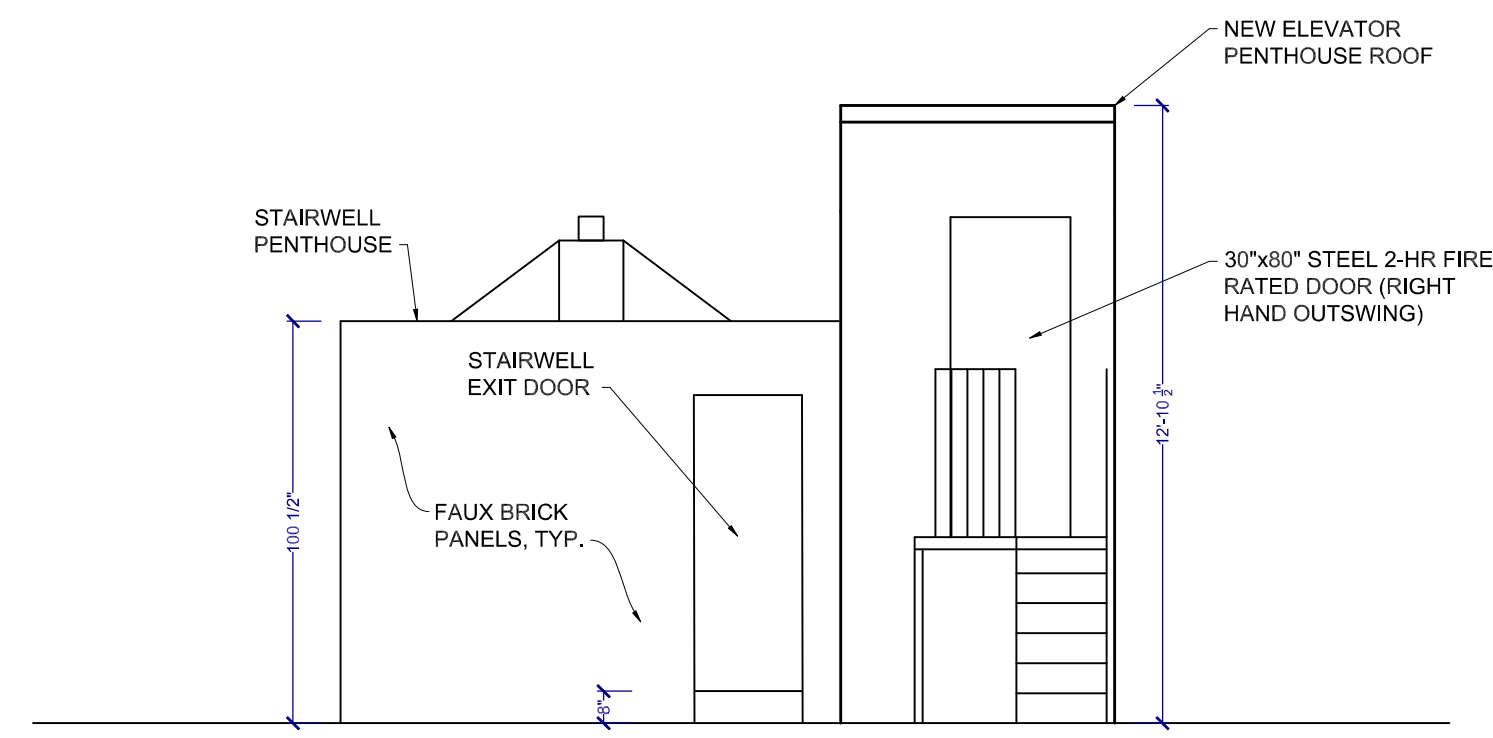

FRONT ELEVATION

2
A-1
ELEVATIONS
SCALE: $\frac{1}{4}'' = 1' - 0''$

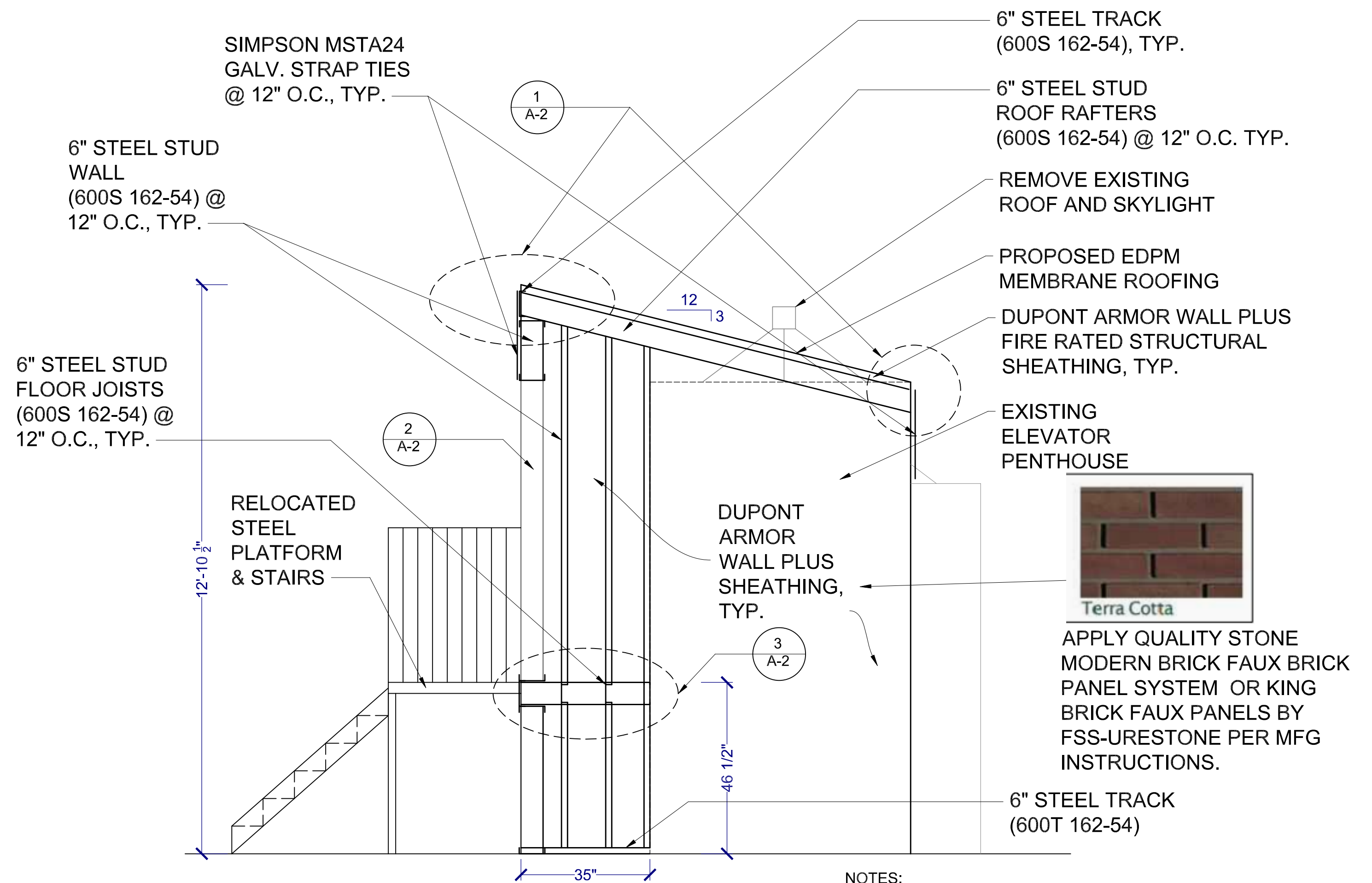

3
A-1
SECTION A-A
SCALE: $\frac{1}{2}'' = 1' - 0''$

NOTES:

1. ALL STEEL MEMBERS TO BE FY=50 KSI.
2. STEEL STUDS TO BE 600S 162-54, 16 GAUGE STEEL.
3. STEEL TRACK TO BE 600T 162-54, 16 GAUGE STEEL.
4. INTERIOR WALL ASSEMBLY TO BE 2 LAYERS OF TYPE X DRYWALL OVER MINERAL WOOL INSULATION.
5. QUALITY STONE MODERN BRICK FAUX PANELS ARE HIGH-DENSITY POLYURETHANE PANELS IN TERRA COTTA STYLE MADE BY INSTONE COMPANY. FOLLOW MFG RECOMMENDATIONS FOR INSTALLATION. KING BRICK FAUX PANELS ARE HIGH-DENSITY POLYURETHANE FOAM PANELS MADE BY URESTONE AN FSS COMPANY. FOLLOW MFG RECOMMENDATIONS FOR INSTALLATION.
6. DUPONT ARMOR WALL PLUS FIRE-RATED STRUCTURAL SHEATHING SYSTEM TO BE R21 PANEL. FOLLOW MFG RECOMMENDATIONS FOR INSTALLATION. ARMOR WALL SHEATHING ENABLES DIRECT ATTACHMENT OF CLADDING MATERIALS WITHOUT FASTENING BACK TO STUDS.

Owner:

COMMONWEALTH PROPERTIES
ONE WASHINGTON STREET
WELLESLEY, MA

Engineer:

RONALD TIBERI, P.E.
9 MASSACHUSETTS AVE
NATICK MA 01760

Project:

PROPOSED
2045 Commonwealth
Avenue Brighton,
Boston MA

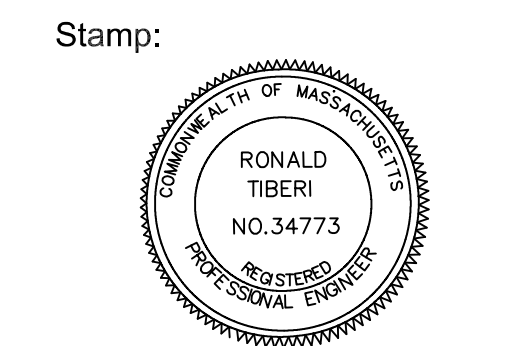

ANY REPRODUCTION, POSSESSION OR USE OF THIS DRAWING WITHOUT THE WRITTEN PERMISSION OF RON TIBERI, P.E. IS PROHIBITED. VIOLATORS WILL BE PROSECUTED TO THE FULL EXTENT OF THE LAW.

JOB # 25-xxx

Drawn by: GAD Ckd by: RT

Drawn by

Revisions

NO.	DESCRIPTION

ELEVATOR
PENTHOUSE DETAIL
PLANS

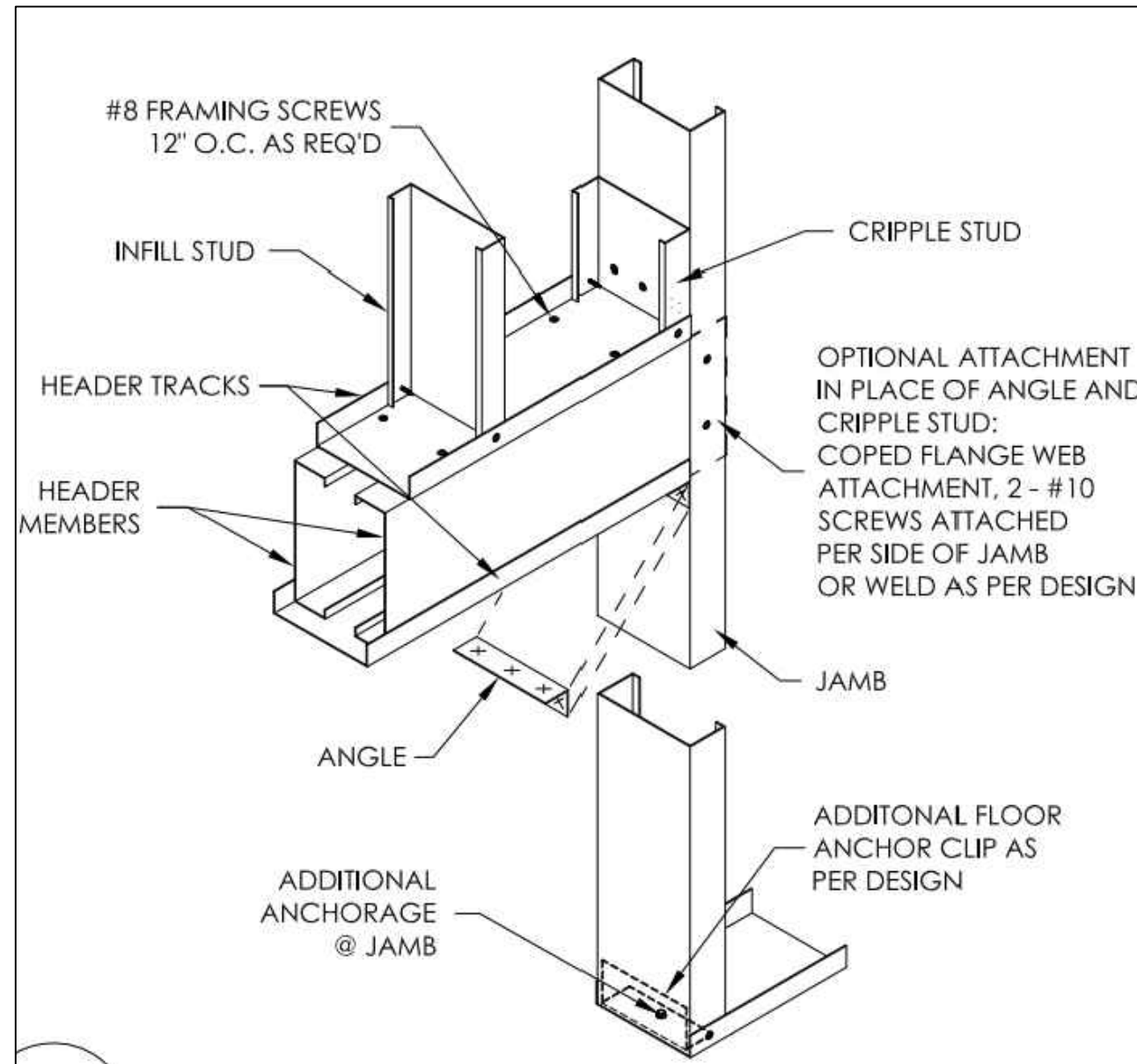
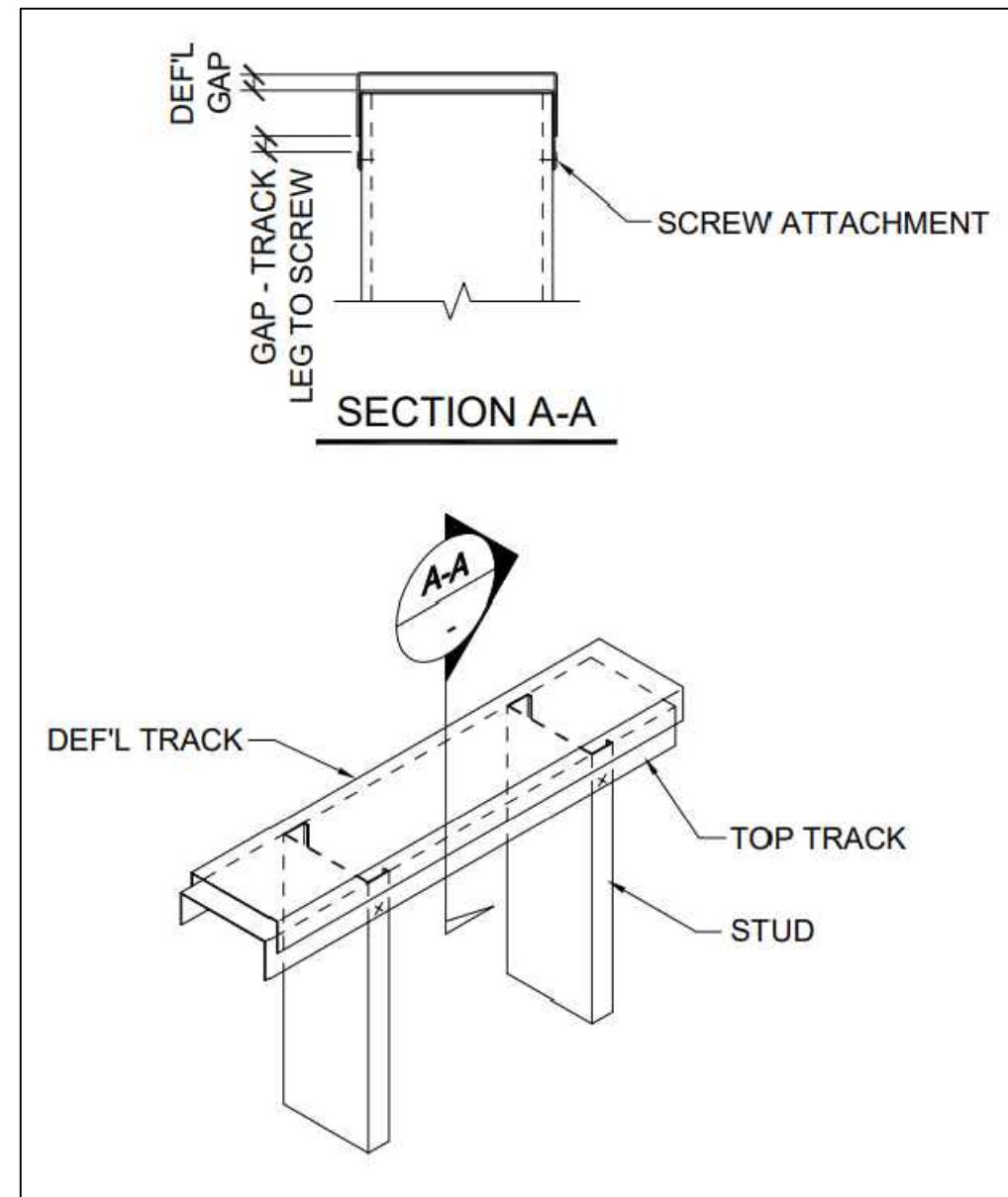

1
A-2 **DOUBLE DEFLECTION TRACK ASSEMBLY**
SCALE: N.T.S.

2
A-2 **DOOR LOAD-BEARING BOX HEADER SINGLE JAMB**
SCALE: N.T.S.

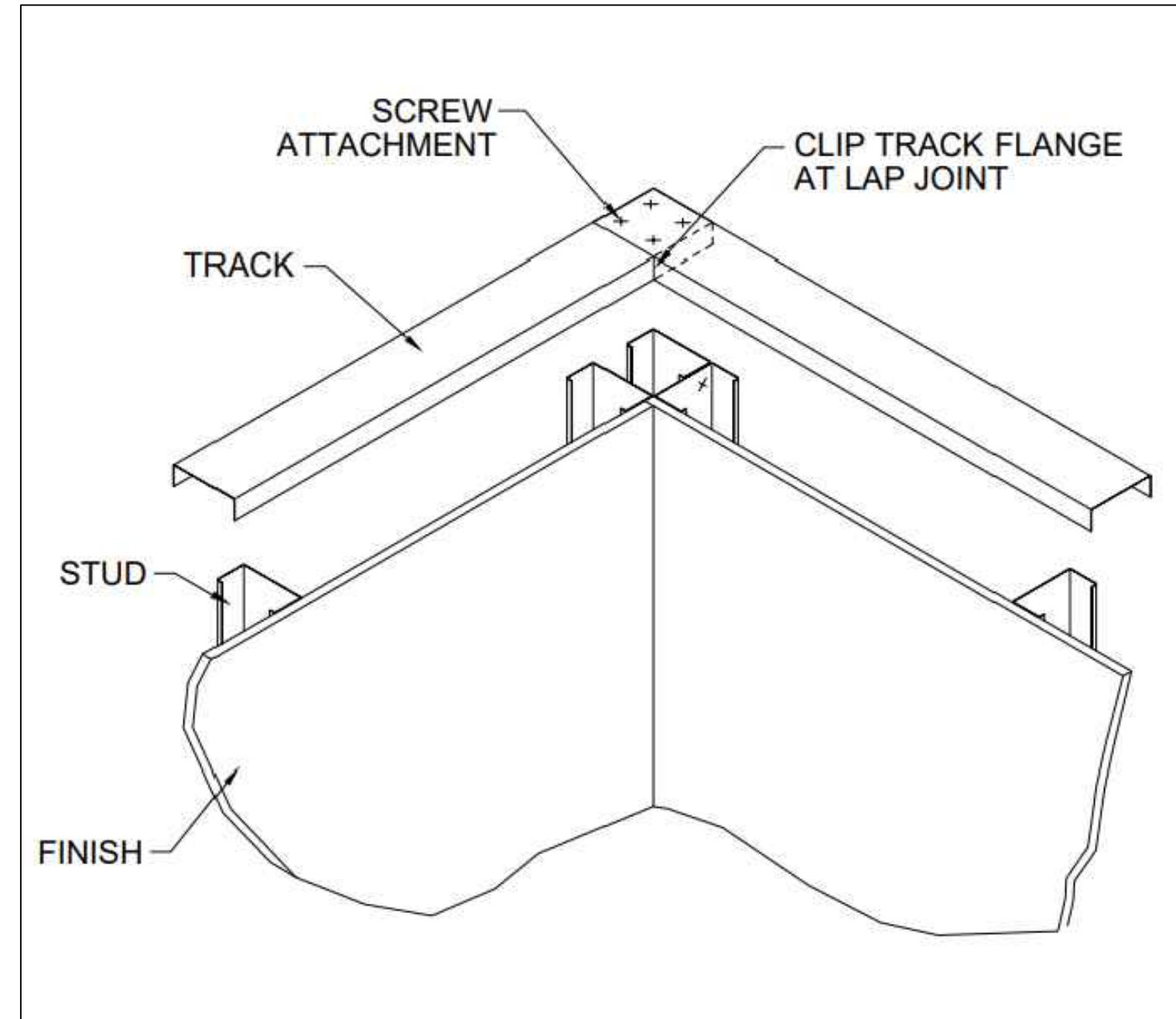
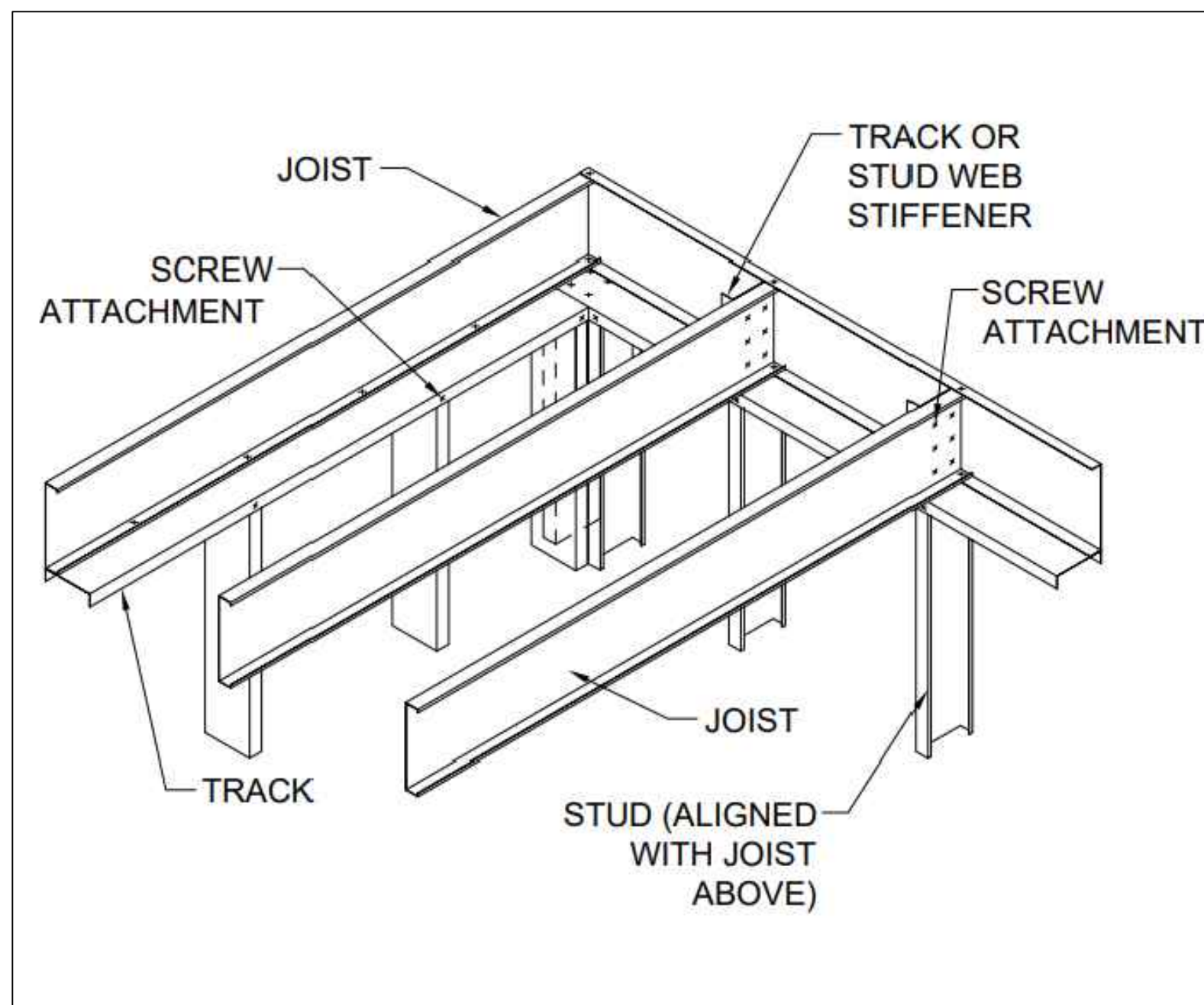

3
A-2 **TYPICAL FLOOR & ROOF FRAMING DETAIL**
SCALE: N.T.S.

4
A-2 **WALL FRAMING DETAIL AT CORNER TRACK LAP CONNECTION**
SCALE: N.T.S.

Owner:

COMMONWEALTH PROPERTIES
ONE WASHINGTON STREET
WELLESLEY, MA

Engineer:

RONALD TIBERI, P.E.
9 MASSACHUSETTS AVE
NATICK MA 01760

Project:

Elevator Upgrade
2045 Commonwealth
Avenue Brighton,
Boston MA

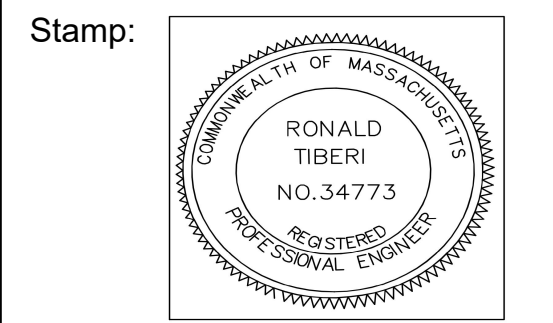

ISSUED FOR:
PERMIT
3-30-2026

ANY REPRODUCTION, POSSESSION OR USE OF THIS DRAWING WITHOUT THE WRITTEN PERMISSION OF RON TIBERI, P.E. IS PROHIBITED. VIOLATORS WILL BE PROSECUTED TO THE FULL EXTENT OF THE LAW.

JOB # 25-xxx

Drawn by: GAD Ckd by: RT

Drawn by: _____

Revisions

STEEL STUD
FRAMING DETAIL
SHEET

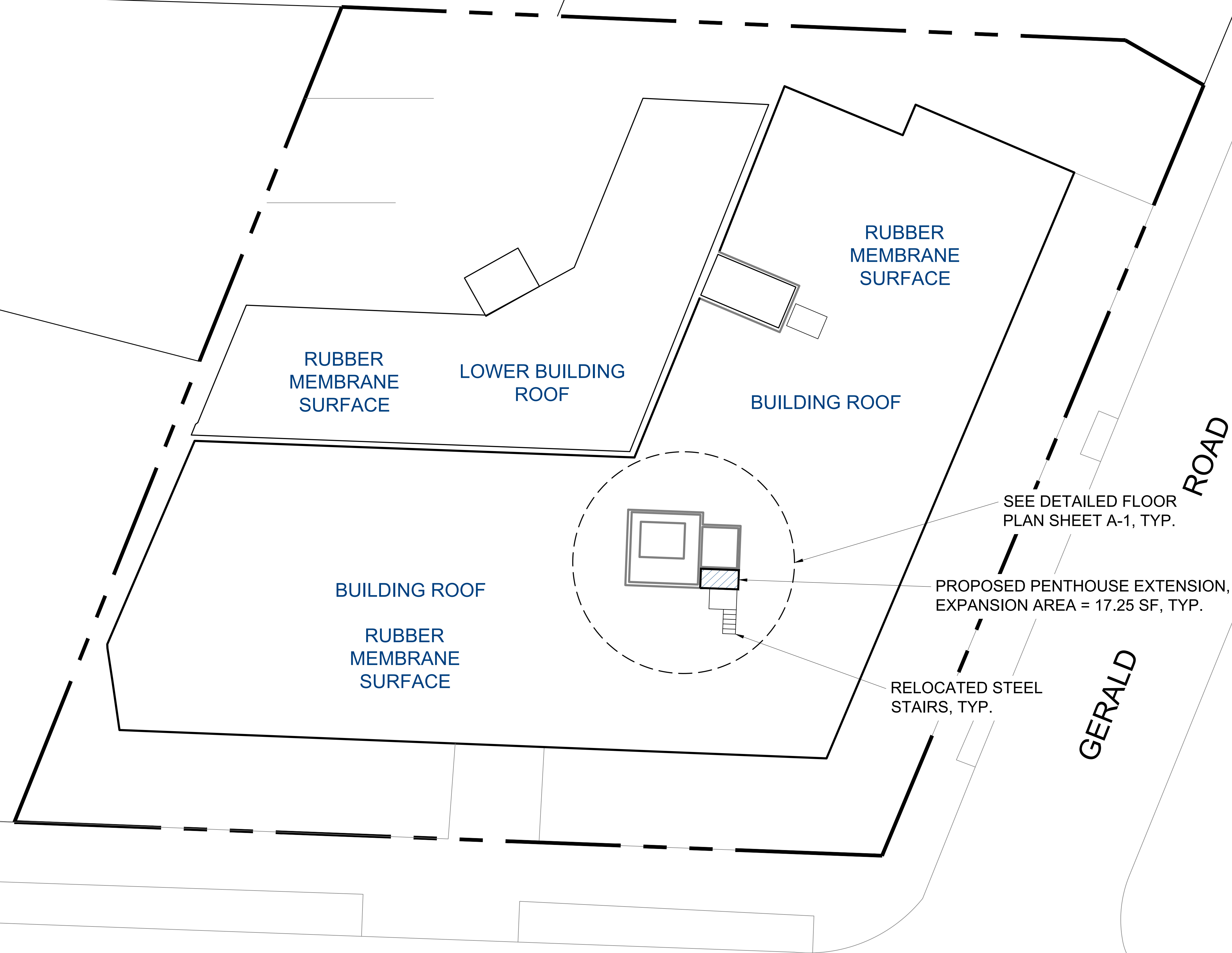
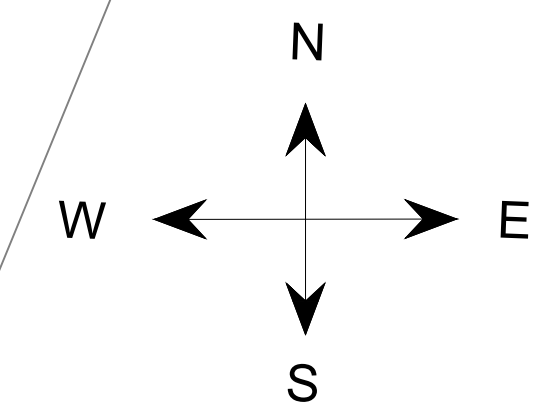

Owner:
 COMMONWEALTH PROPERTIES
 ONE WASHINGTON STREET
 WELLESLEY, MA

Engineer:
 RONALD TIBERI, P.E.
 9 MASSACHUSETTS AVE
 NATICK MA 01760

Project:
 Elevator Upgrade
 2045 Commonwealth
 Avenue Brighton,
 Boston MA

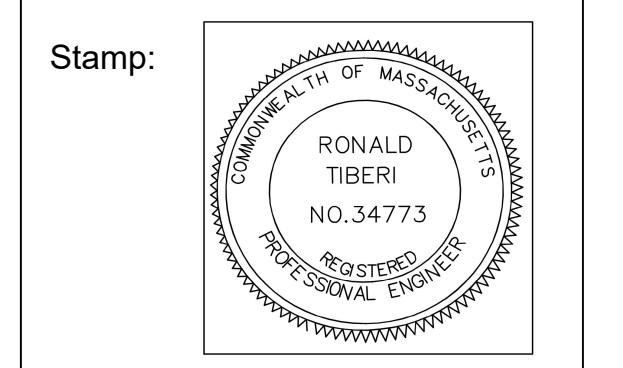

ISSUED FOR:
 PERMIT
 3-30-2026

ANY REPRODUCTION, POSSESSION OR USE OF THIS DRAWING WITHOUT THE WRITTEN PERMISSION OF RON TIBERI, P.E. IS PROHIBITED. VIOLATORS WILL BE PROSECUTED TO THE FULL EXTENT OF THE LAW.

JOB # 25-xxx

Drawn by: GAD Ckd by: RT

Drawn by

Revisions

No.	Description

COMMONWEALTH AVENUE

GERALD ROAD

1 ROOF PLAN
 A-3 SCALE: 1/8" = 1'-0"

ROOF PLAN

A-3

HATCHED AREA IS THE PROPOSED PENTHOUSE ADDITION, TYP.
MATCH RED BRICK FACADE, SEE PLAN A-1

SEE SHEET A-1 FOR PENTHOUSE PLANS, TYP.

DASHED LINE AREA DENOTES ELEVATION DOWN GERALD ROAD, TYP.



1 SOUTH ELEVATION (FRONT-COMMONWEALTH AVENUE)
SCALE: 1/8" = 1'-0"

SEE SHEET A-1 FOR PENTHOUSE PLANS, TYP.

THIS PORTION OF BUILDING IN SKEWED

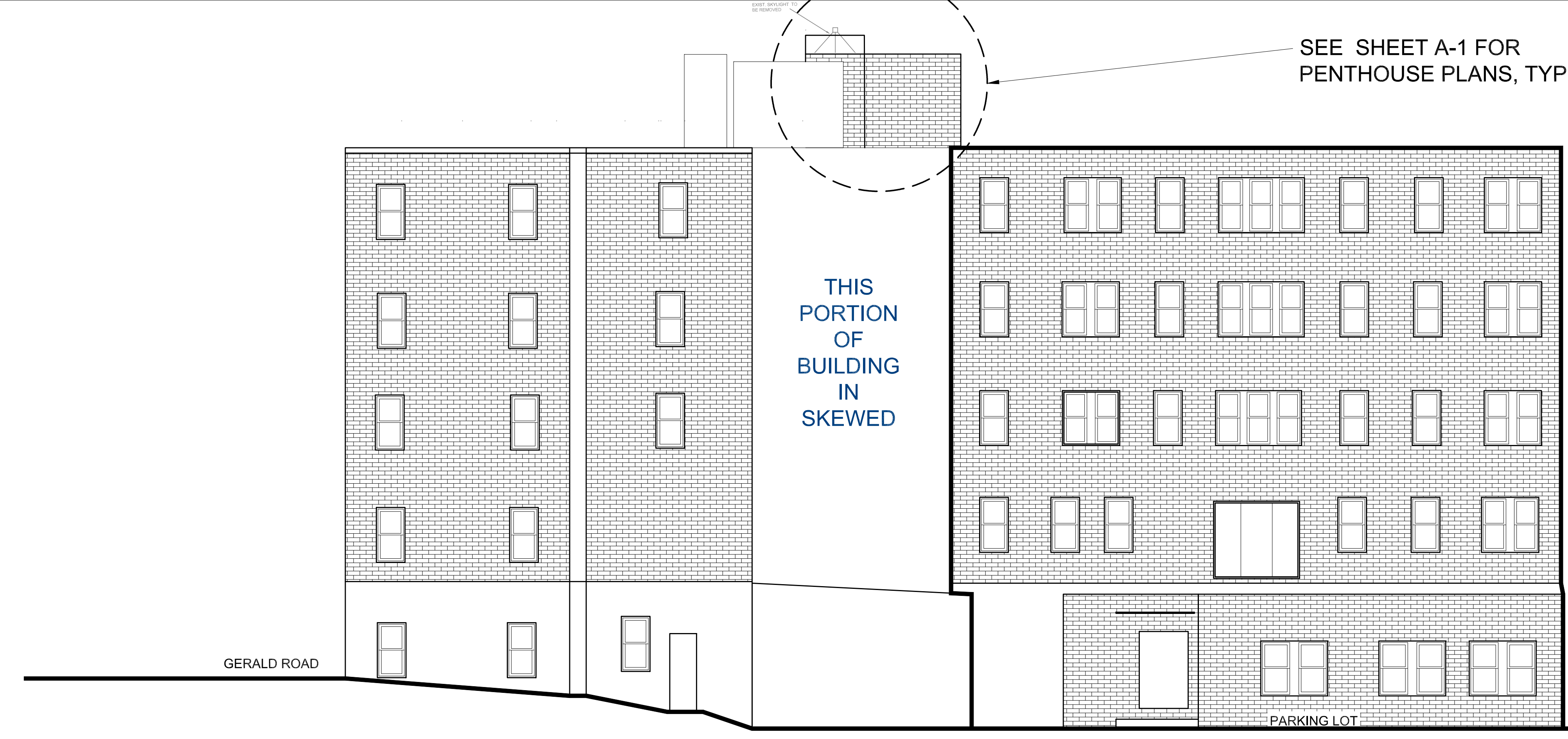

2 NORTH ELEVATION (REAR)
SCALE: 1/8" = 1'-0"

Owner:
COMMONWEALTH PROPERTIES
ONE WASHINGTON STREET
WELLESLEY, MA

Engineer:
RONALD TIBERI, P.E.
9 MASSACHUSETTS AVE
NATICK MA 01760

Project:
PROPOSED
2045 Commonwealth
Avenue Brighton,
Boston MA

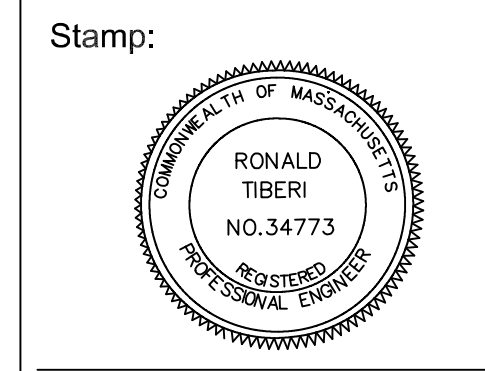

ANY REPRODUCTION, POSSESSION OR USE OF THIS DRAWING WITHOUT THE WRITTEN PERMISSION OF RONALD TIBERI, P.E. IS PROHIBITED. VIOLATORS WILL BE PROSECUTED TO THE FULL EXTENT OF THE LAW.

JOB # 25-xxx
Drawn by: GAD Ckd by: RT

Revisions

No.	Description	Date

ELEVATIONS

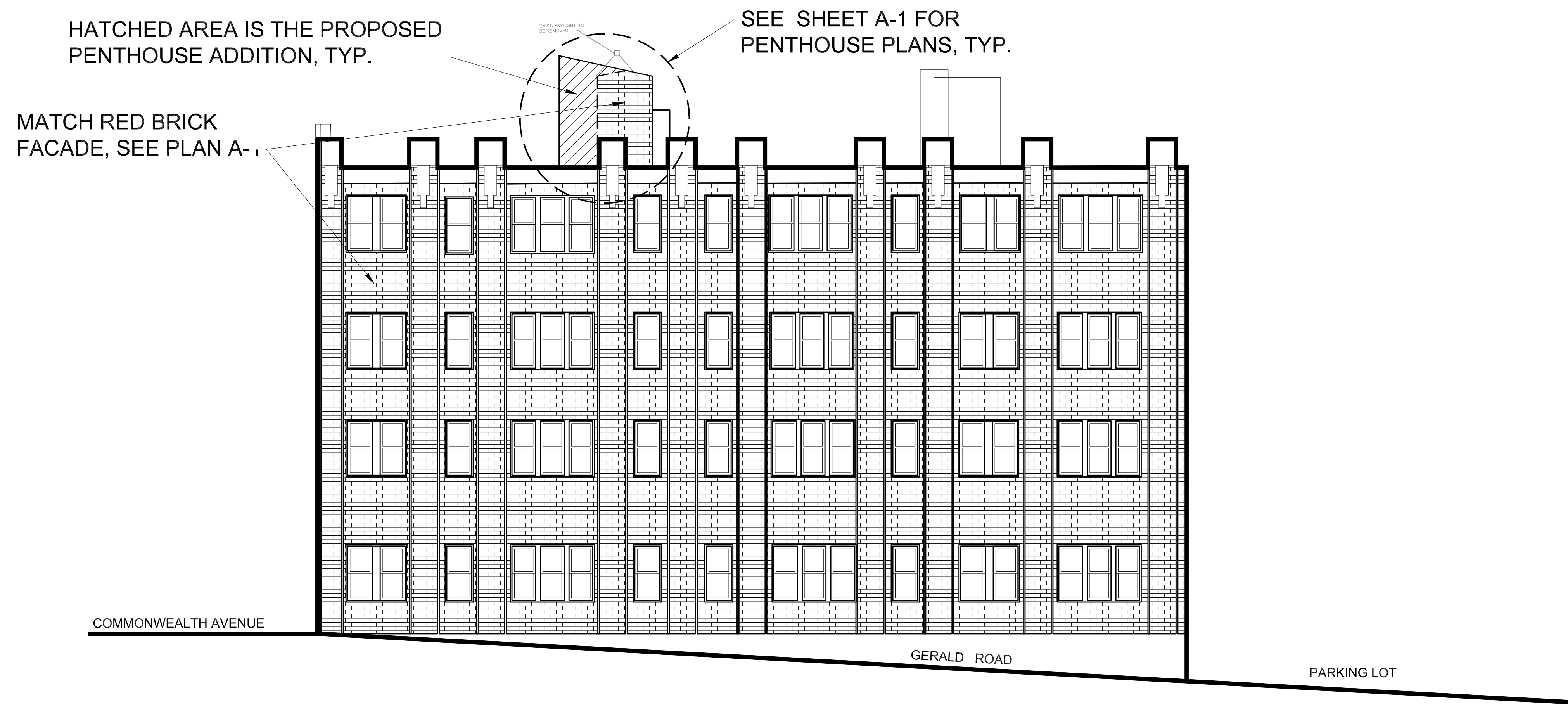

1
A-5
EAST ELEVATION (RIGHT SIDE - GERALD ROAD)
SCALE: 1/8" = 1'-0"

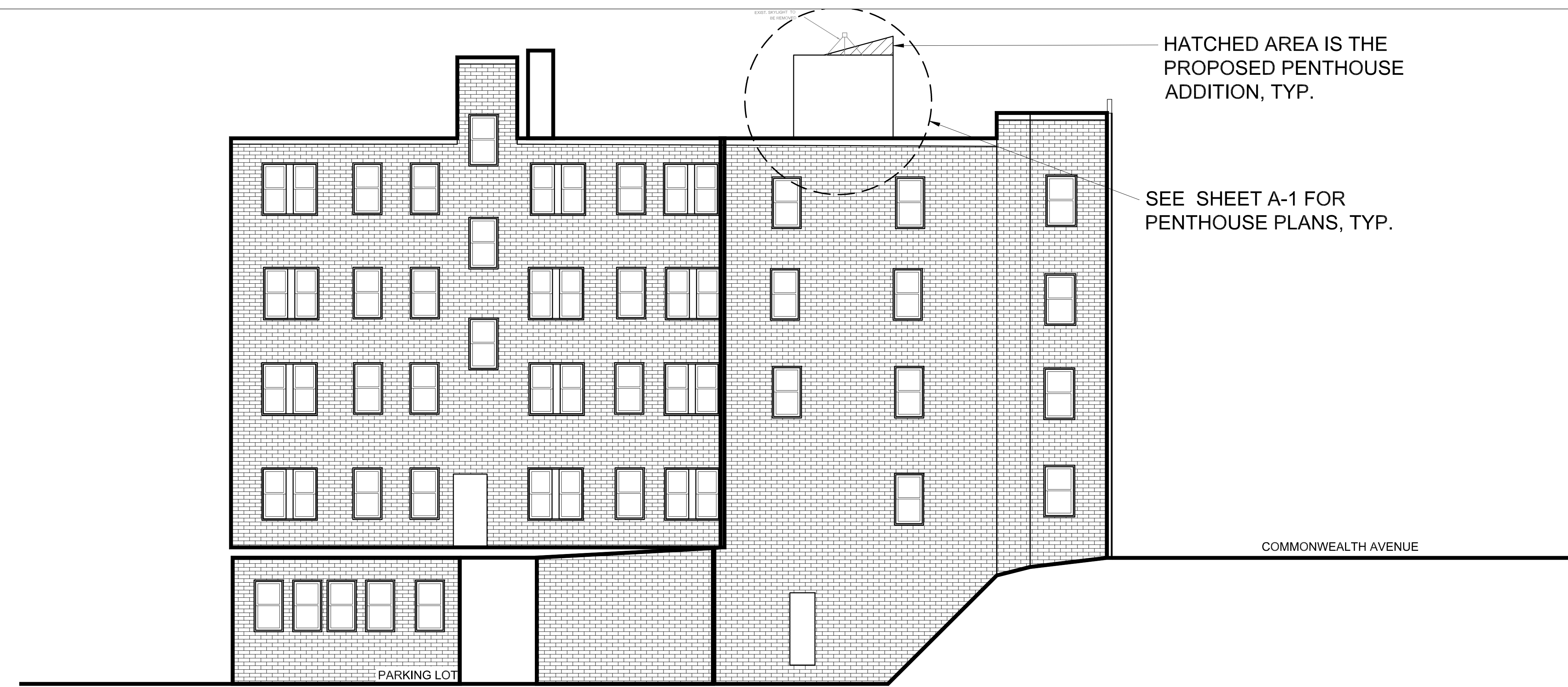

2
A-5
WEST ELEVATION (LEFT SIDE)
SCALE: 1/8" = 1'-0"

Owner:
COMMONWEALTH PROPERTIES
ONE WASHINGTON STREET
WELLESLEY, MA

Engineer:
RONALD TIBERI, P.E.
9 MASSACHUSETTS AVE
NATICK MA 01760

Project:
PROPOSED
2045 Commonwealth
Avenue Brighton,
Boston MA

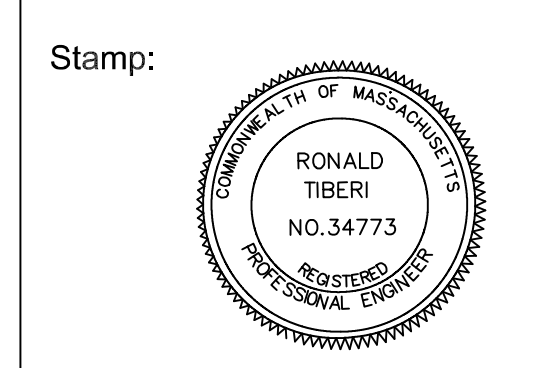

ANY REPRODUCTION, POSSESSION OR USE OF THIS DRAWING WITHOUT THE WRITTEN PERMISSION OF RONALD TIBERI, P.E. IS PROHIBITED. VIOLATORS WILL BE PROSECUTED TO THE FULL EXTENT OF THE LAW.

JOB # 25-xxx

Drawn by: GAD Ckd by: RT

Drawn by

Revisions

No.	Description

ELEVATIONS

A-5

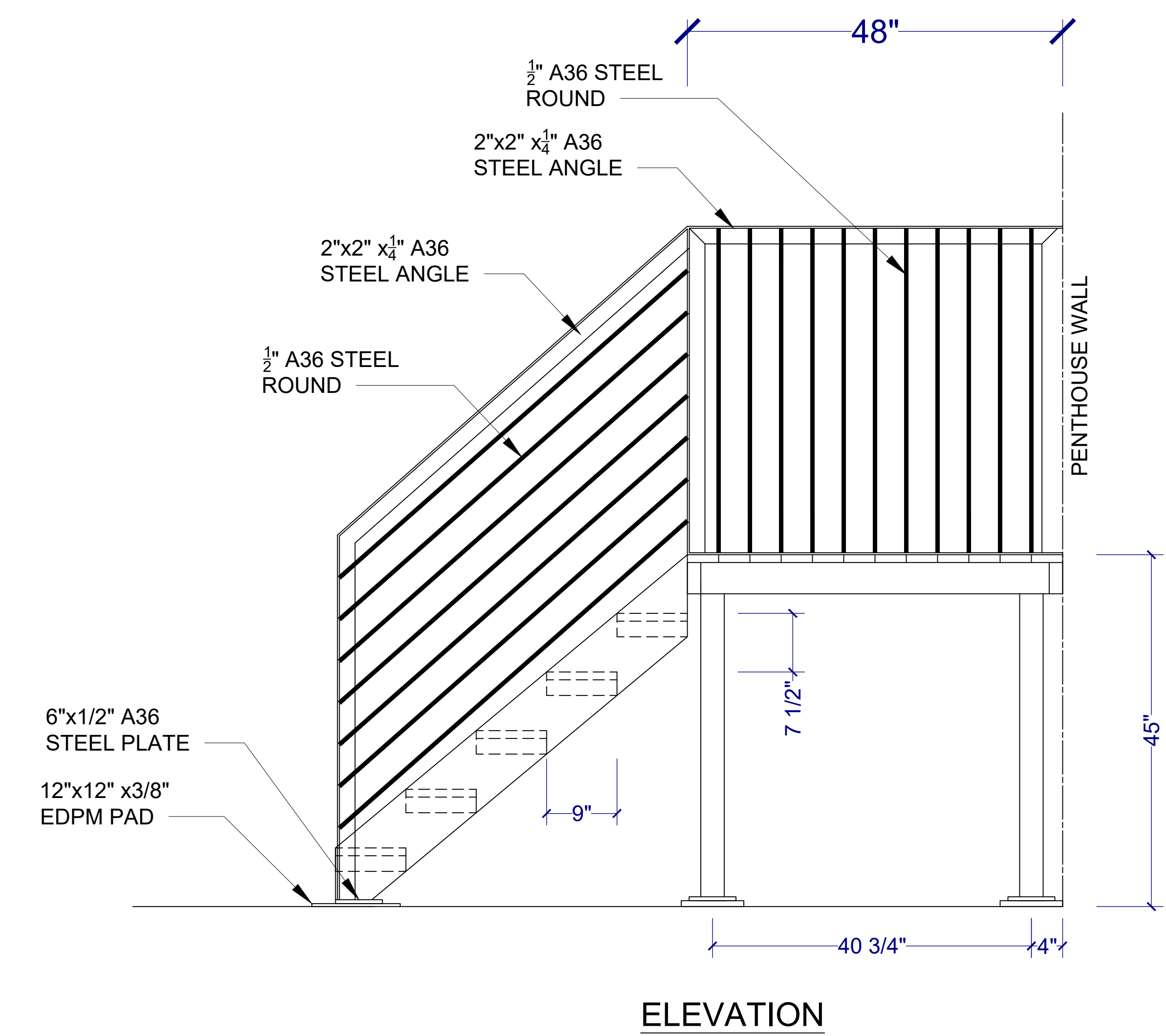
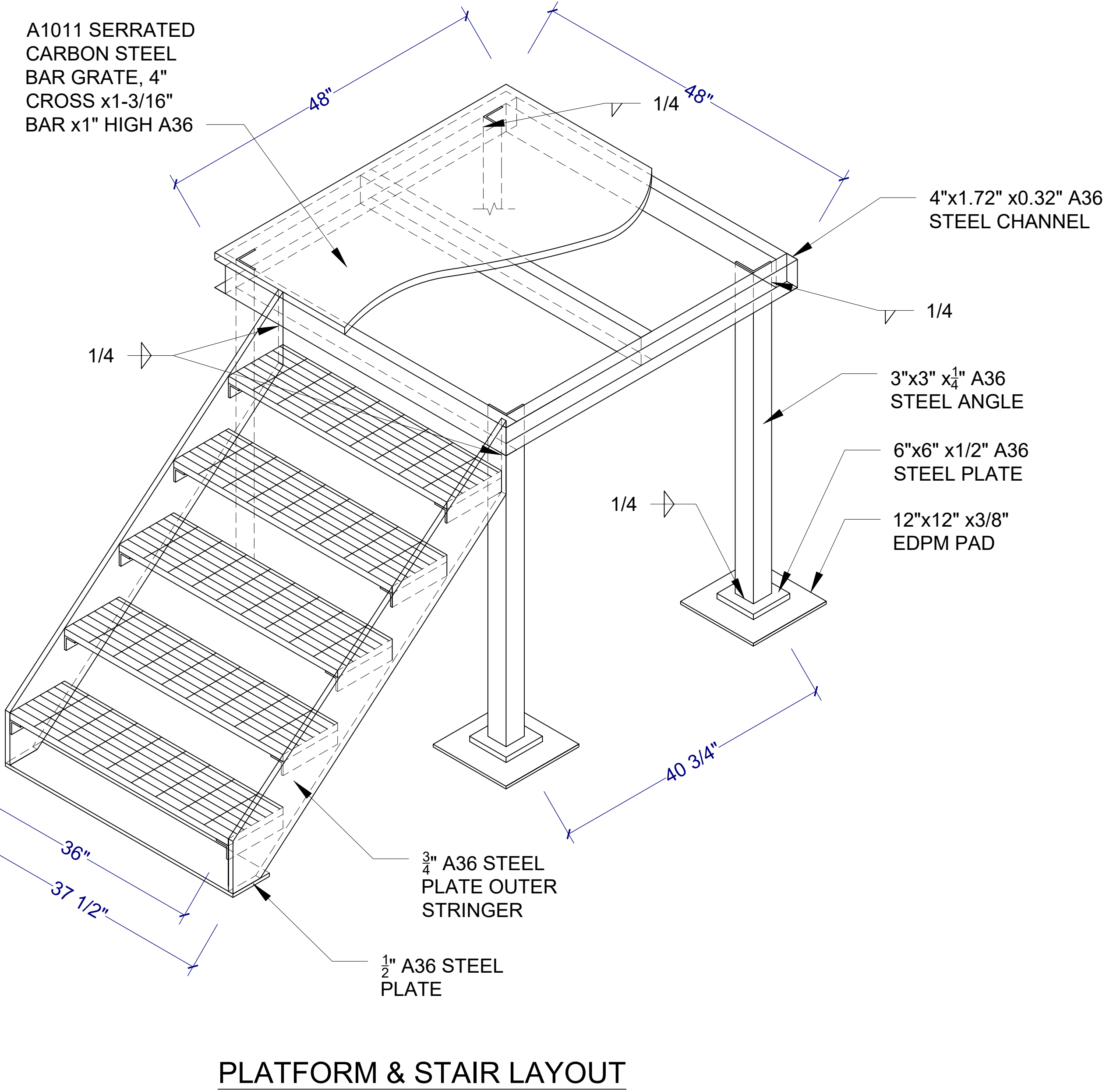
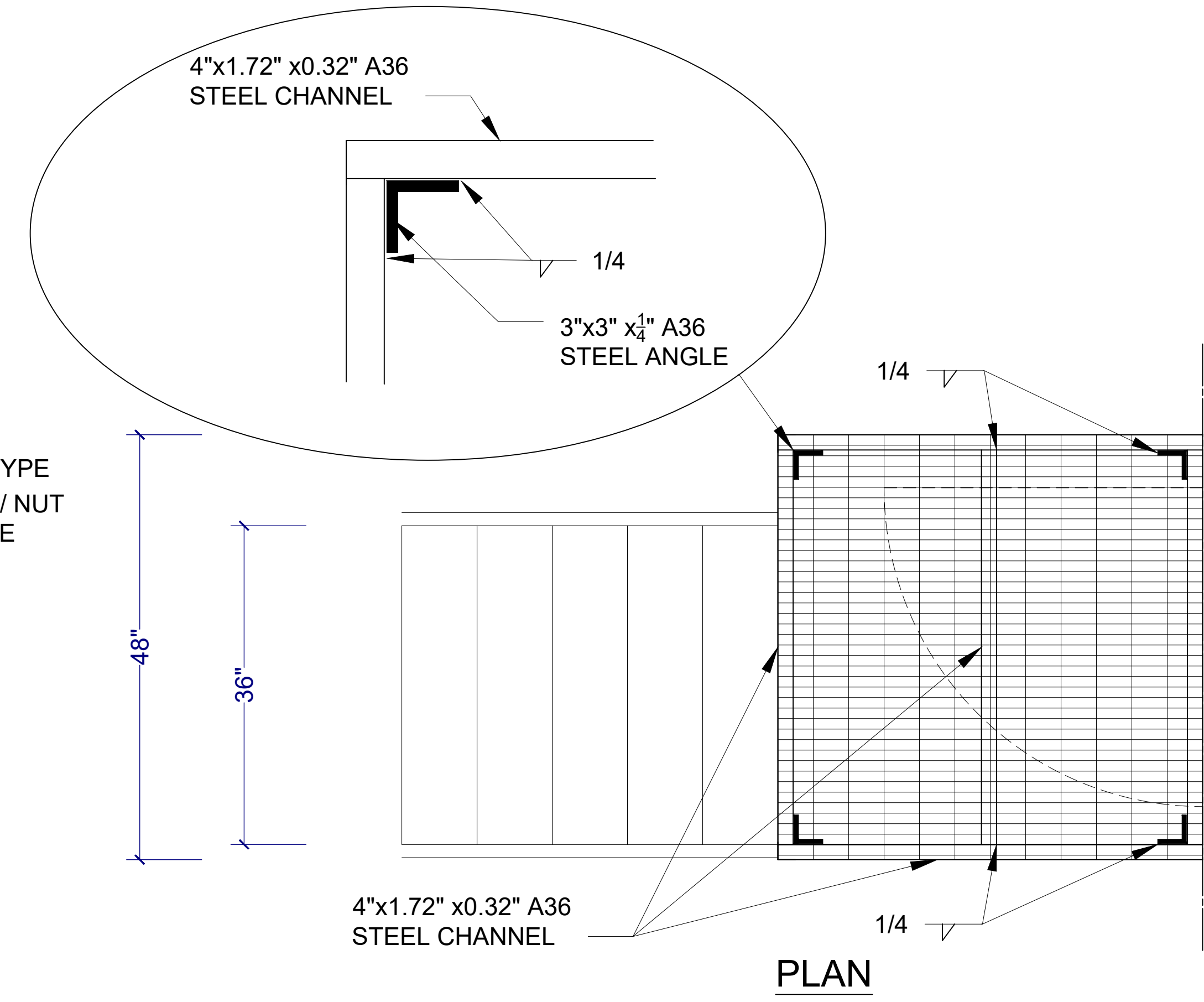
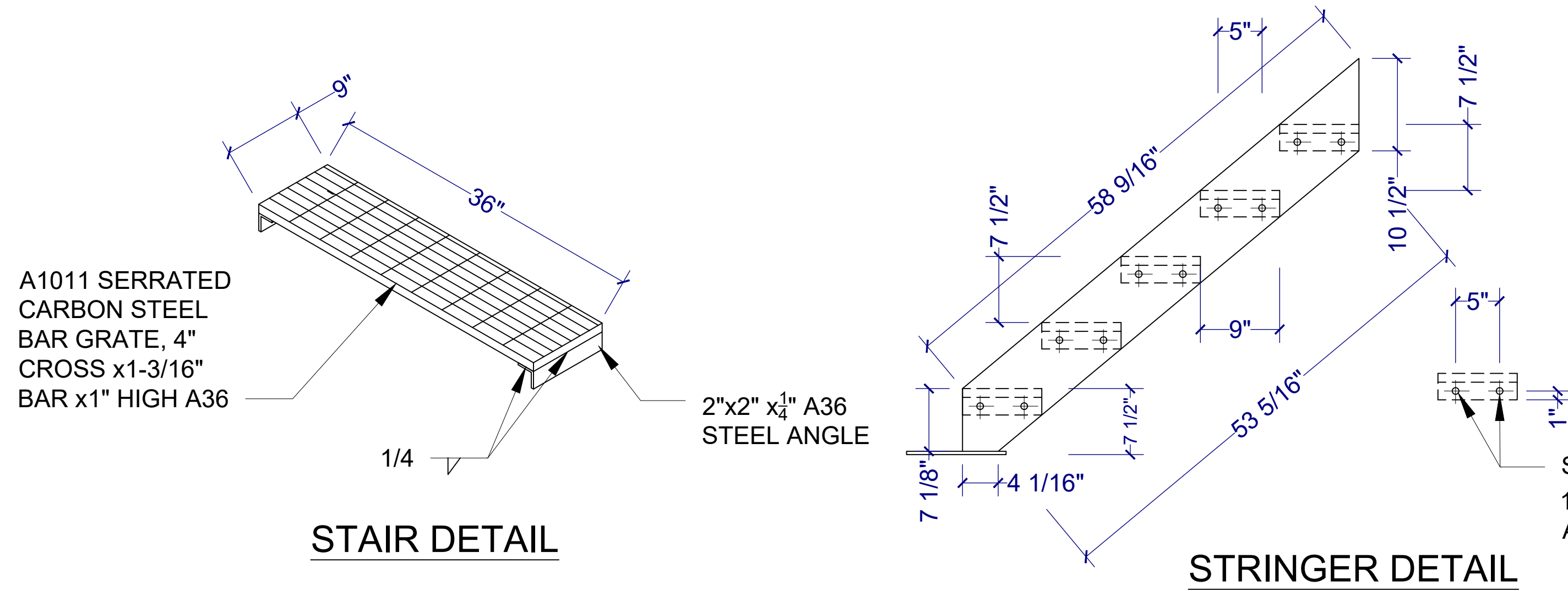

5 PLATFORM AND STAIRS
A-3
SCALE: 1" = 1' - 0"

- NOTES:
1. VERIFY ALL DIMENSIONS IN THE FIELD.
 2. ALL STEEL MEMBERS TO BE FY=50 KSI.
 3. COAT ALL STEEL STAIR MEMBERS WITH 2 COATS OF POLYURETHANE INDUSTRIAL WELDABLE PAINT.

Owner:
COMMONWEALTH PROPERTIES
ONE WASHINGTON STREET
WELLESLEY, MA

Engineer:
RONALD TIBERI, P.E.
9 MASSACHUSETTS AVE
NATICK MA 01760

Project:
PROPOSED
2045 Commonwealth
Avenue Brighton,
Boston MA



ANY REPRODUCTION, POSSESSION OR USE OF THIS DRAWING WITHOUT THE WRITTEN PERMISSION OF RON TIBERI, P.E. IS PROHIBITED. VIOLATORS WILL BE PROSECUTED TO THE FULL EXTENT OF THE LAW.

JOB # 25-xxx
Drawn by: GAD Ckd by: RT

Drawn by:

Revisions

No.	Description

ELEVATOR PENTHOUSE
STEEL PLATFORM AND
STAIRS

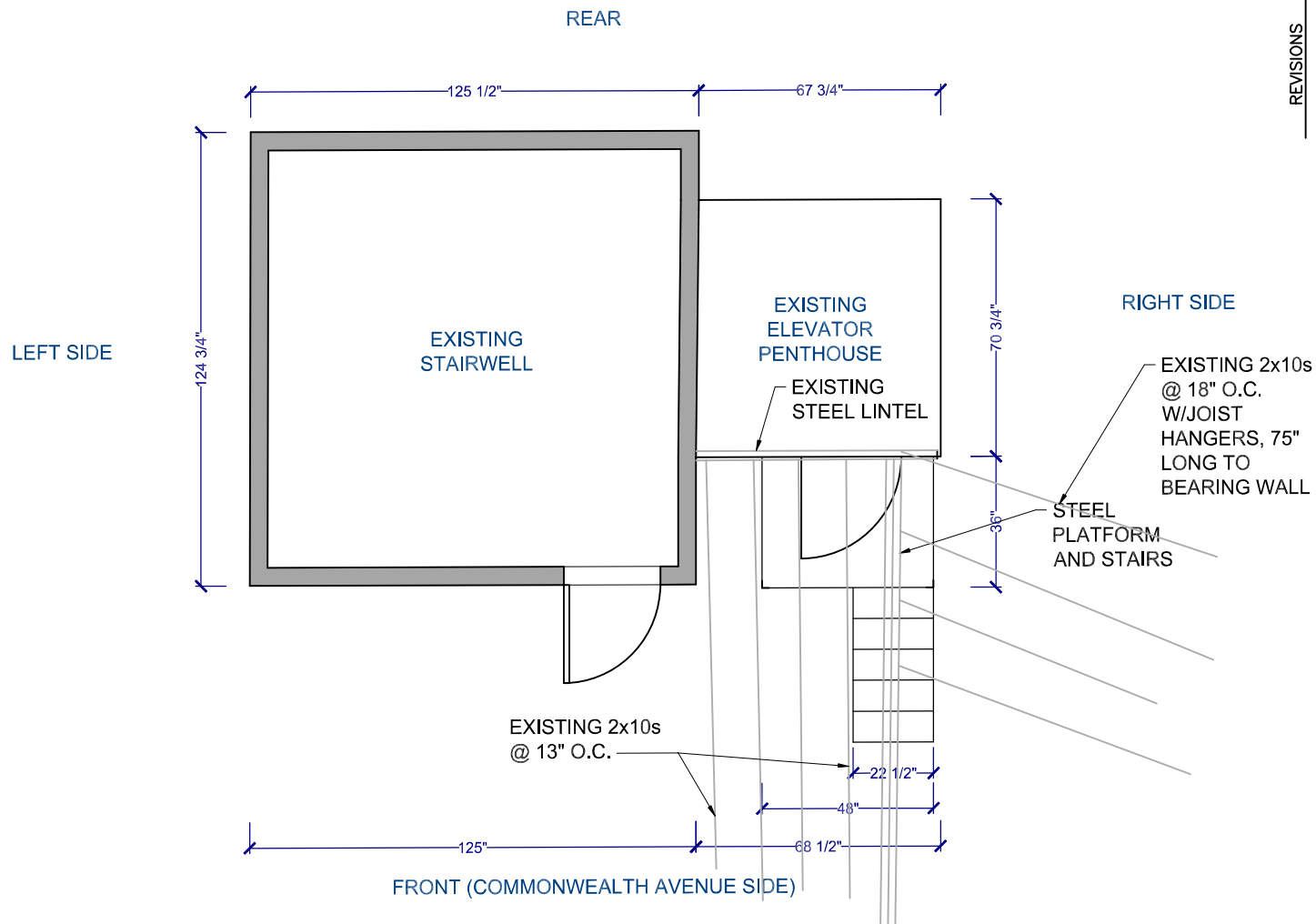

REVISIONS

NO: 1 DATE: - - - - -

DATE: 3/31/25
 SCALE: 1/4" = 1'-0"
 DRAWN BY: GAD

ELEVATOR PENTHOUSE
 2045 COMMONWEALTH AVENUE
 BRIGHTON, BOSTON, MASSACHUSETTS

ELEVATOR PENTHOUSE FLOOR
 EXISTING PLAN

Ronald Tiberi, P.E.
 9 MASSACHUSETTS AVE
 NATICK MASS 01760

1 - 1

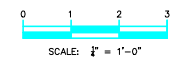

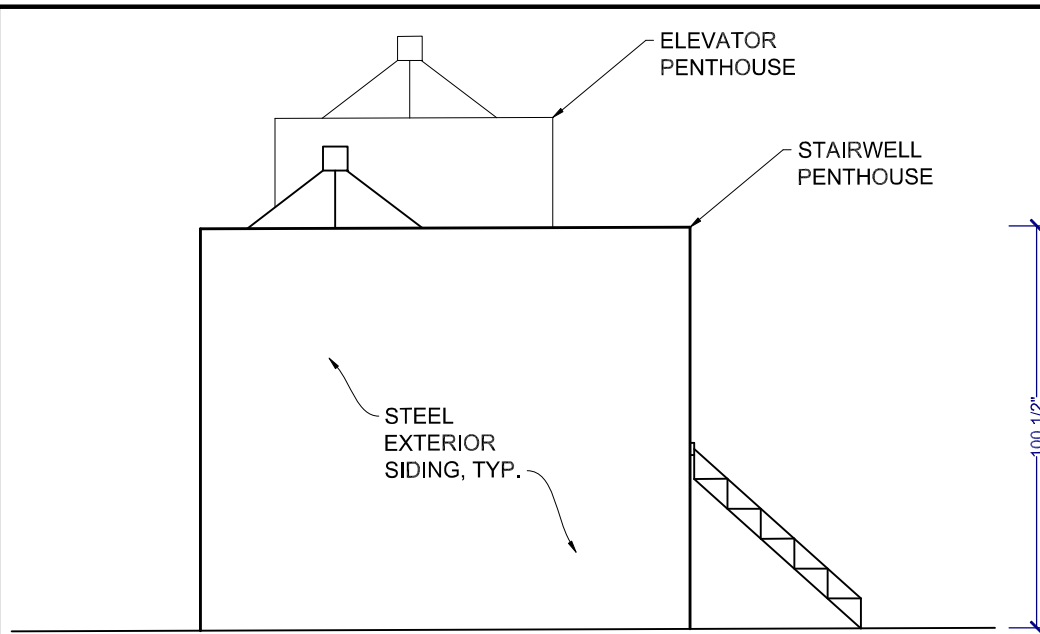

LEFT SIDE ELEVATION

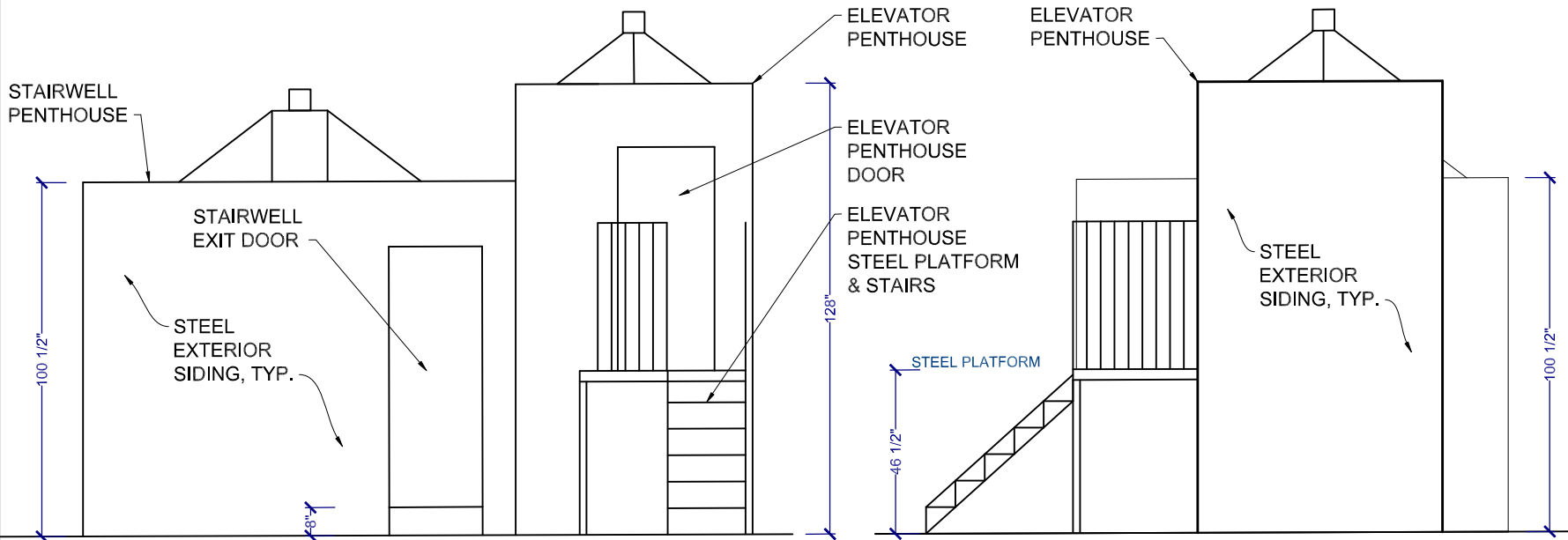

FRONT ELEVATION

RIGHT SIDE ELEVATION

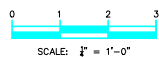

REVISIONS

NO: 1 DATE: - - - - -

DATE: 3/31/25
 SCALE: 1/4" = 1'-0"
 DRAWN BY: GAD

ELEVATOR PENTHOUSE
 2045 COMMONWEALTH AVENUE
 BRIGHTON, BOSTON, MASSACHUSETTS

ELEVATOR PENTHOUSE EXISTING ELEVATIONS

Ronald Tiberi, P.E.
 9 MASSACHUSETTS AVE
 NATICK MASS 01760